ISSN 0027-0288

STATE PUBLICATIONS

Monthly Checklist

1992

INDEX

Library of Congress Catalog Card Number 10-8924

ISSN 0027-0288 Key title: **Monthly Checklist of State Publications**

Compiled by:

Cynthia Hileman
David Rutter
Kimberly Thompson
Annie Whitehead

Edited by:

John Chin
Edward Malone
Richard Yarnall

For sale by the Superintendent of Documents, U.S. Government Printing Office, Washington, D.C. 20402.

Free subscriptions to the **Checklist** are available to those State government agencies which send their publications to the Library of Congress for its collections and may be obtained upon request to:

Library of Congress
Exchange and Gift Division
Washington, D.C. 20540–4290

MONTHLY CHECKLIST OF STATE PUBLICATIONS

Compiled by
Exchange and Gift Division
Collections Services

1992
INDEX
VOLUME 83

LIBRARY OF CONGRESS, WASHINGTON, D.C.

Contents for

MONTHLY CHECKLIST OF STATE PUBLICATIONS

Volume 83 1992

Number 1	January	1
Number 2	February	1711
Number 3	March	3104
Number 4	April	4920
Number 5	May	6995
Number 6	June	8540
Number 7	July	10198
Number 8	August	12305
Number 9	September	14037
Number 10	October	15464
Number 11	November	17271
Number 12	December	18813

AIDS (Disease), 2698, 4362, 5273, 5976, 9848, 14438, 15058, 15096, 15904, 16894, 17946, 18080, 18780
--curricula, 13269
--information services
--directories
--Colorado, 1821
--prevention, 4364-4365
--study and teaching, 9847
--bibliography, 19245
--Maryland, 3498
--Minnesota, 5622
--Virginia, 6676, 6759
--public opinion
--North Dakota, 6226-6227
--study and teaching, 11216
--study and teaching (secondary), 8350
--treatment
--directories
--New York, 19651
--North Carolina, 988
--Oregon, 18413
--Texas, 15348
--video catalogs, 12899
--California, 12451
--Connecticut, 1858, 18979
--Illinois, 8961
--Maryland, 5408, 9224, 12924, 14648
--Michigan, 2251
--Minnesota, 13050
--Missouri, 16367
--Nebraska, 5850
--New Hampshire, 844
--North Carolina, 18079, 19702
--Oregon, 9863, 18388
--Pennsylvania, 6426
--Texas, 20097-20098, 20222
--Wisconsin, 17249

Abandoned coal mines
--Pennsylvania, 4542

Ability grouping in education
--Virginia, 12186

Abnormalities, Human
--statistics
--Virginia, 1571
--Michigan, 17754

Abortion
--statistics
--Maryland, 609
--Nebraska, 14858
--New York, 11687
--Tennessee, 10025
--United States, 609
--Virginia, 15396
--Washington, 17200
--Maryland, 3500
--Minnesota, 2280
--Missouri, 5728
--Ohio, 2280
--Wisconsin, 17244

Abortion in animals, 14511

Absentee voting
--Florida, 1888

Abused children
--mortality
--statistics
--Pennsylvania, 6398
--services for
--Texas
--Austin County, 8387, 12135
--Colorado County, 8388, 12136
--Matagorda County, 8392, 12140
--Montgomery County, 8389, 12137
--Walker County, 8390, 12138
--Waller County, 8391, 12139
--Wharton County, 8392, 12140
--statistics
--New Jersey, 14941
--Virginia, 17161
--Colorado, 7116
--Virginia, 17164

Abused women, 2338

Academic achievement
--testing
--Arkansas, 14112
--Nebraska, 14884-14885
--Alaska, 17313
--Colorado, 15580
--Missouri, 5675

Academic freedom, 10680

Access to airports
--directories
--California, 10468

Accidents
--statistics
--Massachusetts
--Pittsfield, 5519

Accountants
--directories
--Kentucky, 3382
--Nebraska, 9488
--Nevada, 16464, 17918
--Oklahoma, 9808
--South Dakota, 9986
--legal status, laws, etc.
--Alaska, 12358
--North Carolina, 4256
--Arizona, 75
--Louisiana, 9161
--Minnesota, 7539
--Virginia, 4837

Accounting
--handbooks, manuals, etc.
--Minnesota, 3741
--law and legislation
--Oklahoma, 9808, 18345
--Oklahoma, 4421
--Pennsylvania, 6371

Accreditation (Education)
--standards
--North Dakota, 4310
--Illinois, 480
--Louisiana, 9155
--Nebraska, 5820
--Oklahoma, 16793

Acetamide, 1479

Acetic acid, 1479

Achievement tests
--Colorado, 14219
--Connecticut, 12565-12567
--Missouri, 5675

Acid deposition
--environmental aspects
--Chesapeake Bay Watershed (Md. and Va.), 12946
--Michigan, 5561
--Maryland, 12945

Acid pollution of rivers, lakes, etc.
--Maryland
--Anne Arundel County, 17704
--Charles County, 17704

Acid precipitation (Meteorology)
--Kentucky, 12819
--United States, 12819

Acid rain
--control
--economic aspects
--Ohio, 8129-8130
--Iowa, 15992
--Kentucky, 9058

Acidosis, 11529

Acquaintance rape, 6875, 12747

Acquisitions (Libraries)
--Mississippi, 5655
--Wyoming, 6983

Actions and defenses, 1778-1779, 1784, 10390
--California, 1785, 15531

Acupuncture, 8698
--Virginia, 6748

Administrative agencies
--automation
--handbooks, manuals, etc.
--Nevada, 14904
--planning
--Iowa, 10945
--Pennsylvania, 4597
--Colorado, 8747, 17393
--Florida, 7200
--Kansas, 12774
--Oregon, 11942, 13641, 15138
--South Dakota, 4703
--Texas, 13886

Administrative agencies (cont.)
--Virginia, 8450
--data bases
--directories
--Alaska, 14059
--directories
--Alaska, 10228, 10298
--Arkansas, 12375
--California, 10446, 12437
--Florida, 12599
--Idaho, 8930
--Illinois, 438, 454
--Kentucky, 550
--Massachusetts, 16208
--Minnesota, 17759
--Missouri, 17871
--Nevada, 11574, 16457
--New Hampshire, 13206
--North Dakota, 2593
--Oklahoma, 18348
--Oregon, 19888
--South Dakota, 12075
--Utah, 8423
--handbooks, manuals, etc.
--Kansas, 19222
--Nevada, 16448
--management
--planning
--Utah, 8424
--Alaska, 4981
--California, 14168
--Colorado, 8775
--Connecticut, 1852, 14314
--Florida, 1887, 3214
--Hawaii, 3231-3232, 7246, 7248, 14393
--Minnesota, 3709, 3726
--New Jersey, 14948
--Oregon, 16847
--South Carolina, 8321
--Tennessee, 17080-17081
--Texas, 8403
--Virginia, 10117, 17139
--reorganization
--Connecticut, 12533, 12570, 14282-14288, 14311
--Maine, 3455
--Virginia, 17172-17173
--rules and practice
--dictionaries
--South Dakota, 17053
--directories
--Hawaii, 3229
--handbooks, manuals, etc.
--Maryland, 17690
--Alaska, 10222, 14048
--Arkansas, 107, 3143, 10334-10335, 10339-10342, 12377, 18853
--California, 10360, 18901-18902
--Colorado, 12499, 14225, 14231-14232
--Connecticut, 5143
--Delaware, 339-340, 1872-1873, 14327, 14329
--Florida, 3211
--Idaho, 14412, 19026
--Illinois, 1957, 1982, 3287, 5229, 5238, 5242, 8978, 12687, 19090
--Indiana, 503
--Iowa, 5279
--Kentucky, 3380, 12799, 12801, 12814-12815, 19253
--Louisiana, 5347-5348, 9074, 9161, 9169, 14608, 16120, 16125
--Maine, 584, 586-587, 595, 2087, 3420-3421, 3442, 3449-3450, 7392, 9180-9181, 11122, 14612, 17663
--Maryland, 11166, 12918, 16195
--Minnesota, 5636, 9324
--Missouri, 3910, 3913, 5671
--Montana, 16384, 16388
--Nebraska, 810-812, 831, 5766, 14873-14874, 16437-16441, 17899, 17904
--New Hampshire, 4027, 5886, 7694, 11603, 14920, 14922, 16471, 16479
--New Jersey, 5912, 7751, 7755, 11635
--New Mexico, 4106, 5951, 13266, 13274, 14965-14966
--New York, 2430, 4159, 9638
--North Carolina, 1015, 2492, 4216, 4228, 4232, 4238-4248, 4299, 9673, 13354-13355, 15008
--North Dakota, 8014, 8107
--Ohio, 4369, 11861
--Oklahoma, 1158, 4397
--Oregon, 1193, 1195-1196, 4432, 4439-4440, 4446, 6316, 6326, 6329-6331, 11934, 13618-13620, 18400, 18411, 18428, 19892-19894, 19896, 19900
--Pennsylvania, 6370-6382, 6431, 6435, 15155-15156
--Rhode Island, 4647, 6491
--South Carolina, 2878, 4664, 4668, 6522
--Texas, 1410, 1437-1438, 4766, 4768, 4774-4775, 6595, 15351, 20062, 20076, 20130
--Utah, 1501-1502, 12171-12172
--Virginia, 4837-4840, 4842, 4847, 6685, 15406, 17183, 18725-18726
--Washington, 10146
--West Virginia, 4904-4906
--Wyoming, 6984
--Alaska, 7048, 8575, 12334
--California, 155, 10472
--Colorado, 15624
--Delaware, 15834
--Indiana, 3307
--Kentucky, 3377
--Maine, 9185
--Maryland, 3475
--Michigan, 2228, 5528
--Minnesota, 11321, 19455, 19462
--Nebraska, 5776, 5798
--Nevada, 13181
--New Jersey, 11636
--New York, 4192, 11737
--North Carolina, 16688
--Ohio, 6268, 16718
--Oklahoma, 11887, 11901, 18312
--South Carolina, 4692, 4698, 6518, 12059, 12063, 15280
--Wisconsin, 1688

Administrative law
--Michigan, 19428

Administrative procedure
--handbooks, manuals, etc.
--Texas, 15331
--law and legislation
--Maine, 2103
--California, 127
--Florida, 3210
--Iowa, 10946
--Maryland, 16182
--Minnesota, 5618
--New Jersey, 13240
--Texas, 1444, 1446
--Virginia, 8464
--Wisconsin, 12278

Administrative regulation drafting
--Pennsylvania, 16928

Administrative remedies
--handbooks, manuals, etc.
--Oregon, 9839
--Idaho, 12652-12653
--Illinois, 10835
--Kentucky, 14580
--Maine, 11129
--Maryland, 9210, 12928
--Massachusetts, 2171, 11218, 13001
--Minnesota, 9361
--New York, 2455
--North Carolina, 18195
--Ohio, 13520
--Oregon, 6332, 16902, 18402
--Pennsylvania, 9886, 19929
--Rhode Island, 12027, 15227
--Virginia, 18739
--Wisconsin, 1700

Administrative responsibility
--California, 12401

Adoption
--government policy
--Pennsylvania, 1258
--statistics
--Maine, 12883
--North Dakota, 6178, 18234
--Idaho, 8937
--Illinois, 19049-19050
--Louisiana, 11107, 16118-16119
--Michigan, 17743
--Minnesota, 9328, 13053

Adoption agencies
--licenses
--Louisiana, 16083
--quality control
--New Jersey, 4074

Adult education, 14543
--directories
--Arkansas, 17340
--Colorado, 17416
--Kentucky, 2045
--Rhode Island, 12019
--handbooks, manuals, etc.
--Kentucky, 12816
--planning
--Florida, 7184
--Massachusetts, 16197
--Florida, 17451
--Illinois, 19115

Adult education (cont.)
--Kentucky, 16077, 17573
--Louisiana, 9081
--New Jersey, 13216
--New York, 957
--South Carolina, 1322, 18584
--West Columbia, 12068

Adulthood, 19965

Advanced placement programs (Education)
--Delaware, 15673

Advertising
--produce trade
--research
--bibliography, 4135

Advertising, Direct mail
--Oregon, 15131, 18416

Aeronautical charts
--Iowa, 3315
--Kentucky, 2061
--Missouri, 5696, 13097
--Nebraska, 11437
--North Carolina, 2479
--Ohio, 11858

Aeronautical instruments, 4119

Aeronautics
--economic aspects
--Idaho, 403
--Oregon, 1181
--law and legislation
--Oregon, 16856
--planning
--Oregon, 16832
--state supervision
--Maryland, 3555-3557
--statistics
--Kansas, 12779
--Texas, 13890
--video catalogs, 10693
--Nebraska, 5766
--South Carolina, 12028

Aeronautics, Commercial
--freight
--North Dakota
--Fargo, 18246

Aeronautics in agriculture
--Mississippi, 5654, 9385

Aerospace industries
--employees
--statistics
--California, 14191

Affirmative action programs
--statistics
--Arizona, 76-77
--Idaho, 1922
--Nebraska, 3962, 13148
--Oklahoma, 19855-19856
--Wisconsin, 1689
--Colorado, 12500
--Illinois, 441, 1970, 14433, 14440
--Iowa, 9031
--Louisiana, 577, 14592, 14602
--Massachusetts, 11294
--Minnesota, 3828, 7564, 13049, 14752
--Mississippi, 9392
--New Jersey, 4058, 5915, 7762
--North Carolina, 9681
--Oklahoma, 1174, 11906, 16777, 16811-16812, 18294, 18312, 19839
--Oregon, 1178

Africanized honeybee, 11005

Afro-American aged
--health and hygiene
--Maryland
--Baltimore, 2159

Afro-American children
--education
--Missouri, 14810

Afro-American college graduates
--Kentucky, 14553

Afro-American criminals
--Missouri, 5729
--New Jersey, 4095

Afro-American men
--health and hygiene
--Maryland
--Baltimore, 2159

Afro-American teachers
--statistics
--Kentucky, 19240

Afro-American youth
--drug use
--Minnesota
--St. Paul, 13044
--Missouri, 5729

Afro-Americans
--addresses, essays, lectures
--Maryland, 14666
--diseases
--North Carolina, 18079
--economic conditions
--statistics
--Maryland, 610
--education
--congresses, 7903
--New York, 19659
--employment
--statistics
--Maryland, 610
--New York, 19660
--health and hygiene
--California, 14169
--history
--bibliography, 13309, 20230
--Maryland, 12919
--social conditions
--video catalogs, 15884
--New York, 19662
--social work with
--Maryland
--Baltimore, 2159
--statistics
--North Carolina
--Wake County, 16648
--Arkansas, 17342
--Florida, 17465
--New York, 11727
--Pennsylvania, 15143

Aged, 9025, 17977
--abuse of, 12730
--Idaho, 12640
--Illinois, 459, 10818
--Kentucky, 11062
--Massachusetts, 11213
--Michigan, 687
--Minnesota, 16294
--Ohio, 13508
--Rhode Island, 15215
--South Dakota, 2907
--Texas
--Galveston, 15337
--care, 16661-16662, 18112
--congresses, 12163
--Idaho, 12639
--Ohio, 11854
--clothing, 15014
--congresses
--Virginia, 12183
--crimes against
--New York, 19654
--economic conditions
--South Carolina, 6565
--education
--Pennsylvania, 4578
--employment, 9652
--services for
--California, 14186
--Kentucky, 535
--Missouri, 14818
--energy assistance
--Ohio, 2628, 8123, 19802
--Oregon, 4451
--government policy
--congresses
--Illinois, 10815
--Connecticut, 8833
--South Carolina, 19968
--health and hygiene
--Massachusetts, 11301
--Minnesota, 14780
--home care
--Oregon, 4454
--hospital care
--statistics
--South Carolina, 9965
--housing
--directories
--Connecticut, 18980
--Maryland, 11194
--Pennsylvania, 8244
--Maryland, 16167-16168
--information services
--directories, 18717

Aged (cont.)
--institutional care
--abuse of
--Texas, 13885
--handbooks, manuals, etc.
--Idaho, 15891
--Minnesota, 7560
--long-term care
--directories
--Massachusetts, 16201
--finance, 13830
--planning
--Maryland, 3515
--Florida, 7224
--Indiana, 3311
--Maryland, 3511, 9222
--Massachusetts, 2220
--New Hampshire, 11608
--Oklahoma, 13562
--Oregon, 15133
--Rhode Island, 15217
--South Carolina, 17030
--Virginia, 1532
--medical care
--finance
--Maine, 3453
--statistics
--Texas, 15333
--pharmaceutical assistance
--Minnesota, 3680
--services for
--directories
--Alaska, 12321
--Arkansas, 14115
--Illinois, 10817
--Minnesota, 3789
--New Jersey, 17976
--Oklahoma, 2650
--finance
--California, 12456
--Oregon, 6327
--Pennsylvania, 19927
--handbooks, manuals, etc.
--Connecticut, 14304
--New York, 13302
--Rhode Island, 6487
--Virginia, 1606
--information services
--South Carolina, 15286
--planning
--Nevada, 13179
--New Hampshire, 9544
--Rhode Island, 9914
--Utah, 3015
--Alaska, 10301
--Delaware, 8851-8852
--Idaho, 1932
--Illinois, 460
--Kansas, 19210
--Louisiana, 17638
--Maine, 2088
--Massachusetts, 11301
--Michigan, 3638, 7520-7521, 17749
--Nebraska, 13143
--New York, 16578
--Pennsylvania, 4548
--South Carolina, 9934
--Vermont, 20265
--social conditions
--statistics
--New Hampshire, 9545
--South Carolina, 19978-19980
--statistics
--Illinois, 10816
--New Hampshire, 9523
--Oklahoma, 16754
--South Carolina, 17036
--Utah, 3014, 4815
--taxation
--New Jersey, 17983
--Oregon, 4461, 13621
--transportation
--directories
--Kansas, 19223
--Maryland, 7424
--Florida, 373
--New Jersey, 4083
--Delaware, 8853
--Florida, 8905
--Iowa, 14486
--Maine, 11127
--Minnesota, 3811
--Dakota County, 3808
--Hennepin County, 3809
--Ramsey County, 3810
--Montana, 2332
--Nebraska, 5855
--Nevada, 2362
--North Carolina, 6164
--Pennsylvania, 4550
--Puerto Rico, 6471-6474
--Rhode Island, 1272
--South Carolina, 1317, 4675
--United States, 8908

Aged automobile drivers
--statistics
--Iowa, 10995
--California, 143, 8679, 12428
--Pennsylvania, 18445

Agent Orange
--Michigan, 686

Aggregates (Building materials), 8762, 18681
--California
--San Luis Obispo County, 10470
--Santa Barbara County, 10470
--Georgia, 379

Aging, 10969, 14370, 17468
--research
--North Carolina
--Chapel Hill, 11812
--Texas, 10051

Agricultural chemicals
--congresses, 4652
--environmental aspects
--Illinois, 19121
--Minnesota, 16291

Agricultural colleges
--history
--North Carolina
--Raleigh, 1037
--South Carolina
--Clemson, 6512

Agricultural credit
--directories
--Oregon, 4501
--law and legislation
--United States, 13149
--Idaho, 8927
--North Dakota, 19735, 19738
--Northeastern States, 16534
--Oklahoma, 8182, 13589, 13602
--Wyoming, 10193

Agricultural education
--Puerto Rico, 6454-6457

Agricultural exhibitions
--Colorado, 15575
--Kentucky, 11039, 12805, 14562-14563, 16054-16056, 17575
--Minnesota, 17796
--Nebraska, 5823
--New Jersey, 17938-17939
--New Mexico
--Albuquerque, 16524
--Ohio, 16735
--Oregon, 4503-4511, 18427
--Pennsylvania, 13698-13700
--Utah, 3016, 8428, 18719

Agricultural experiment stations
--Alabama
--Auburn, 10198
--Alaska
--Fairbanks, 14043
--Colorado
--Fort Collins, 10525
--Delaware
--Newark, 7170
--Georgia, 7228
--Louisiana
--Port Sulphur, 19259
--St. Joseph, 17637
--Winnsboro, 17637
--New York
--Ithaca, 16582
--South Carolina
--Clemson, 1283
--Texas
--College Station, 6590

Agricultural extension work, 5035, 12239, 12250, 12257, 12259
--bibliography, 13119
--Kansas, 17568
--Louisiana, 14599
--directories
--Colorado, 12489
--North Carolina, 7928, 13390
--North Dakota, 2592
--Idaho, 10730, 15888
--Kansas, 11017
--Louisiana, 2078, 11079, 11089, 14595

Agricultural extension work (cont.)
--Minnesota, 16336
--Nebraska, 2360, 3993, 11561, 16445-16446
--Nevada, 11589
--North Carolina, 2510, 7931, 18122, 18156
--Ohio, 11847
--South Carolina, 2823, 4653
--South Dakota, 13819
--Virginia, 6936
--Washington, 12268
--West Virginia, 14005

Agricultural industries, 2970
--directories
--Illinois, 19046
--Missouri, 769, 17826
--Montana, 11424
--Nebraska, 5768
--Washington, 12233
--Florida, 10676
--Kentucky, 12802
--Michigan, 2234
--Minnesota, 19486
--Pennsylvania, 4535
--United States, 2955

Agricultural Issues Symposium (Arkansas), 10331

Agricultural laborers
--pensions, 4136
--research
--bibliography, 14187
--statistics
--California, 14192-14193, 17373
--transportation
--handbooks, manuals, etc.
--California, 14179
--California, 151-152
--Iowa, 3330
--Mexico, 2958
--North Carolina, 7927
--Pennsylvania, 4556
--United States, 2958

Agricultural machinery, 10983, 18147
--cost of operation
--Nebraska, 2351
--economic aspects, 14529
--safety measures, 9023, 14525

Agricultural pollution, 1901, 1904, 5300-5302, 9696, 16043
--California
--San Joaquin Valley, 149
--Colorado, 15589
--Illinois, 19048
--Iowa, 15996
--Minnesota, 16291
--Missouri, 7634
--North Carolina, 9688
--Northeastern States, 1838
--Oklahoma, 1156
--Oregon
--Tualatin River Basin, 16884
--South Carolina, 4667
--South Dakota, 10013
--Virginia, 6784

Agricultural price supports
--law and legislation
--United States, 13149
--mathematical models, 4143
--Virginia, 6859

Agricultural students
--societies, etc.
--Kentucky, 541, 3365

Agricultural subsidies
--Alaska, 10300
--Texas, 4743
--Virginia, 6859

Agricultural wages
--statistics
--California, 14193, 17373
--Idaho, 8925
--Iowa, 505
--New Mexico, 4105
--North Dakota, 8056

Agricultural wastes, 19495

Agriculture
--accidents
--prevention
--North Dakota, 8106
--California
--Kern County, 18886
--addresses, essays, lectures
--Latin America, 6118
--Puerto Rico, 16937
--bibliography
--Taiwan, 16549
--computer programs, 15134
--congresses
--Arkansas, 10331
--Missouri, 11366
--directories
--New Jersey, 11622
--economic aspects, 5297, 7915, 11678, 13832, 14513, 14527, 14536, 19706
--bibliography, 4141, 10672, 15892
--North Dakota, 2572, 18251
--computer programs, 8359-8360
--research
--bibliography, 3145
--Arizona, 8634
--Iowa, 2027, 3329, 3331, 5291, 10966, 15997
--Louisiana, 2064, 2066, 7368, 9070
--Maine
--Aroostook County, 5376
--Minnesota, 13046, 16338
--Mississippi, 19497
--Missouri, 2328
--New York, 7826
--North Carolina, 7925, 16652
--North Dakota, 2590, 6196, 8056, 18252
--Oklahoma, 18284-18285
--South Carolina, 9930
--South Dakota, 2909, 10000
--Texas, 20045
--United States, 1155, 1386
--government policy
--Texas, 1388
--United States, 1382
--information services
--directories
--Delaware, 14325
--research, 1395, 8523, 12127
--Georgia
--Athens, 384
--Minnesota, 5645
--Crookston, 7538
--North Carolina, 2510
--North Dakota, 4333-4334, 18244
--Oregon, 16833-16834
--Malheur County, 18370
--safety measures, 12733-12734, 12740, 14526
--social aspects
--United States, 1383
--societies, etc.
--directories
--Idaho, 15870
--statistics
--Connecticut, 326
--Delaware, 337, 15652
--Florida, 8889
--Hawaii, 1913
--Illinois, 10737
--Iowa, 7303, 14485
--Kentucky, 9040, 12803
--Louisiana, 9069, 9139
--Mexico, 1399
--Minnesota, 2258, 17757
--Montana, 3928, 14837-14838, 19519
--Nevada, 2361
--New Jersey, 849, 11617
--New Mexico, 9603
--New York, 7826, 16531, 19641
--North Carolina, 6046
--North Dakota, 6176
--Ohio, 16715
--Oklahoma, 2645, 11905
--Oregon, 6311
--Pennsylvania, 4525
--Rhode Island, 1274, 12021
--South Carolina, 19951
--South Dakota, 17043
--Texas, 8378
--Utah, 17113
--study and teaching
--bibliography, 10928
--taxation
--Maine, 12873
--New Jersey, 13243
--New York, 11676
--North Dakota, 8041
--Oregon, 8203
--transportation
--Mexico, 15330
--United States, 15330
--California, 12423
--Colorado, 5041, 10540, 12479
--Connecticut, 12533
--Developing countries, 7828
--Florida, 7203
--Guam, 14386
--Hawaii, 12618
--Idaho, 8931
--Illinois, 1953
--Louisiana, 16091
--Mexico, 2967

Agriculture (cont.)
--Mississippi, 7619
--Nebraska, 11438
--New Hampshire, 7713
--New York, 11731, 19645
--North Carolina, 2510
--North Dakota, 4330-4331, 15031, 16711
--Oregon
--Malheur County, 1182
--South Carolina, 12041, 13729
--Texas, 2960, 15328, 20041
--United States, 2960, 2967
--Virginia, 1655
--Wisconsin, 12275

Agriculture, Cooperative, 1378
--directories
--Texas, 2978
--economic aspects
--United States, 19487

Agriculture and state
--Oklahoma, 18284-18285

Aid to families with dependent children programs
--Illinois, 10820

Aids to air navigation, 4119

Air
--pollution
--handbooks, manuals, etc., 15516
--Vermont, 13937
--law and legislation
--California, 14194
--measurement
--finance
--law and legislation

--California, 15517
--statistics
--Minnesota, 9376
--Alaska
--Anchorage, 17281
--California, 8667, 14123, 14125-14126
--Delaware, 14329
--Georgia, 3223
--Idaho, 10717
--Illinois, 8971, 10781
--Chicago, 8960, 10782-10783
--Iowa, 15991
--Louisiana, 9085
--Maine, 581
--Maryland, 19387
--Minnesota
--Dakota County, 3842
--Montana
--Libby, 2330
--New Hampshire, 4024, 5886-5887
--Ohio, 16734
--Oregon, 15114
--Pennsylvania, 13701
--Utah, 1498
--Virginia, 12185, 17183
--Wisconsin, 17238

Air bases
--joint civil-military use
--North Carolina, 19713

Air drilling (Petroleum engineering), 13272

Air layering, 6886

Air quality, 2385
--computer programs
--Maryland, 3465
--standards
--California, 120, 8664
--Colorado, 1819
--Connecticut, 10607, 12301
--Georgia, 3223
--Idaho, 10717
--Illinois, 461, 19074
--Michigan, 683
--Minnesota
--Dakota County, 3842
--Montana, 16384
--Nebraska, 2335
--New Hampshire, 4024, 5887
--New Jersey, 12301
--New Mexico, 9604
--New York, 12301
--North Carolina, 1005
--Ohio, 9764, 16733
--Pennsylvania, 4527-4528

Air quality management
--handbooks, manuals, etc., 15516
--Vermont, 13937
--law and legislation
--Alaska, 4971
--Alaska, 17280
--California, 117, 3146-3148, 5010, 8665-8666, 10353, 12394, 14124
--Colorado, 3183
--Connecticut, 12542
--Maine, 581
--Minnesota, 3841
--New Jersey, 19605-19606
--Oregon, 1183
--Utah, 1493
--Virginia, 17138, 17183
--Wisconsin, 17238

Air resistance, 1461

Airlines
--economic aspects
--Minnesota
--Duluth, 9322, 9338
--Hibbing, 9322, 9338

Airplanes
--maintenance and repair
--costs
--Mississippi, 7623
--taxation
--Washington, 13976
--valuation
--handbooks, manuals, etc.
--California, 14127

Airport noise
--Minnesota, 19464

Airports
--design and construction
--environmental aspects
--Louisiana
--Leesville, 14586
--Oak Grove, 14587
--Maryland
--Anne Arundel County, 19381
--directories
--Illinois, 19073
--Iowa, 3316
--Nebraska, 5765
--New Hampshire, 2380
--New Jersey, 4084
--Texas, 20079
--environmental aspects
--Louisiana
--Oak Grove, 7371
--maintenance and repair
--Illinois, 5232, 15909
--planning
--Minnesota, 3794, 3796, 3804, 3817, 3822-3823, 9357-9358
--New Mexico, 9630
--South Carolina, 9928
--statistics
--Hawaii, 8920
--Texas, 13890
--Illinois, 10804
--Iowa, 7316
--New Jersey, 875
--Texas, 20078
--Wisconsin
--Cumberland, 20319
--Dodge County, 18777
--Dunn County, 18778
--Marathon County, 1684
--Richland County, 8510

Alaskan king crab
--quality, 8561

Alcohol, 6785
--outlines, syllabi, etc., 2339
--toxicology, 7382

Alcohol fuel industry
--Nebraska, 5793

Alcoholic beverages
--prices
--New Hampshire, 5904-5906
--taxation
--California, 190, 18901
--Minnesota, 3776
--Alabama, 4921
--South Carolina, 12029
--Tennessee, 12117

Alcoholics, 6515, 12749
--care
--Ohio, 13512
--services for
--directories
--South Carolina, 13749

Alcoholism, 2864, 18576
--handbooks, manuals, etc., 14093
--information services
--South Carolina, 18577
--patients
--Illinois, 15922
--prevention, 4313, 9737
--addresses, essays, lectures, 5851
--bibliography
--North Dakota, 9736
--directories
--Minnesota, 17758
--North Dakota, 4315
--Oregon, 13616
--planning
--California, 12411-12412
--Ohio, 13514
--study and teaching, 11939
--Minnesota, 11320
--Oregon, 15112
--Alaska, 7013
--Florida, 1880, 14344
--Maine, 12891
--Minnesota, 9334, 19465
--New Jersey, 5914
--North Dakota, 4314
--Ohio, 13512
--Texas, 20141
--services for
--directories
--Indiana, 19153
--planning
--Indiana, 19147
--statistics
--Colorado, 1827
--Maine, 2104
--Oregon, 19885
--South Carolina, 13750
--treatment, 18393
--directories
--Alaska, 1724
--Maine, 16160
--Minnesota, 17758
--Nebraska, 11444
--Ohio, 13513
--Oregon, 13616
--Puerto Rico, 18526
--planning
--Ohio, 13514
--Rhode Island, 15220
--statistics
--Maryland, 607
--New Jersey, 13224
--North Carolina, 11772
--South Carolina, 9965
--Arkansas, 14116
--Colorado, 10549
--Florida, 1880, 14344
--Illinois, 10765-10766
--Minnesota, 5605, 9334, 19465
--Missouri, 17852
--North Carolina
--Greenville, 6075
--Oregon, 15119, 18387, 18397
--South Carolina, 6514
--Washington, 20310
--Alaska, 8570, 10233, 17299
--Maine, 9201, 19345
--New York, 18049
--South Carolina, 9935

Alcoholism counseling
--North Dakota, 13436-13437

Aleuts
--antiquities
--Alaska, 7012

Alewife, 592, 19320
--Kennebec River, 9191

Alfalfa, 13650, 14881, 16032
--diseases and pests, 10195, 14400
--harvesting
--Hawaii, 15854
--seeds
--Washington
--Franklin County, 18757
--Grant County, 18757
--weed control, 16866
--South Dakota, 13792

Aliens, Illegal
--employment, 16560
--California, 15546
--New Mexico, 13265

Alimony
--taxation
--California, 14166

All terrain vehicles
--registration and transfer
--handbooks, manuals, etc.
--New Hampshire, 4043
--California, 5019, 8714
--New Hampshire, 5889
--Pennsylvania
--Clinton County, 15140

Alligators, 5166
--economic aspects
--Louisiana, 9109

Allium
--Louisiana, 2077

Alternative agriculture
--North Dakota, 4330-4331

Alternatives to imprisonment
--New Jersey, 16481, 19609

Aluminum
--recycling, 12848

Alzheimer's disease, 5258, 11001, 17008-17009, 17976
--Indiana, 19169
--Maryland, 3472
--Michigan, 5532
--New York, 6016
--North Dakota, 6282

Amaryllis, 11081

Ambulance service
--directories
--Connecticut, 8835
--prices
--Connecticut, 8835

American alligator
--Florida, 5159

American kestrel
--South Carolina, 1334

American literature
--bibliography
--Oregon, 4514
--criticism and interpretation
--Florida, 8975
--Hispanic American authors, 20233
--Japanese American authors, 1814
--20th century
--New Mexico, 13273

American poetry
--Hispanic American authors, 20234

American shad, 19321
--Kennebec River, 9191

American smelt, 19331

Ammonia, 6928
--safety measures, 14512

Amphibians
--Peru, 2039

Amusement rides
--safety measures
--law and legislation
--Oklahoma, 6295
--New Hampshire, 16471

Anabolic steroids in animal nutrition, 13878

Anadromous fishes
--Alaska, 10226, 18825
--Montague Island, 10225

Anaerobic bacteria, 1480, 19106

Anaplasmosis
--North Carolina, 18074

Anchovy fisheries
--Maryland, 11207

Andes Region
--Venezuela, 5520

Angolan literature (Portuguese)
--history and criticism
--congresses, 74
--social aspects
--congresses, 74

Animal behavior
--Wyoming, 18799

Animal dealers
--law and legislation
--Kansas, 12765

Animal health
--history
--Maryland, 14642

Animal industry, 1154
--Minnesota, 16337, 16342
--South Dakota, 8334, 19987
--Washington, 18773

Animal introduction
--Minnesota, 3764, 11340

Animal nutrition
--congresses, 19529

Animal populations
--Alaska, 8581, 8587, 8590, 8594

Animal remains (Archaeology)
--addresses, essays, lectures, 10893

Animal waste, 3239, 13999
--Oregon, 6353

Animal welfare
--law and legislation
--New York, 4182
--Nebraska, 5812

Animals
--control
--law and legislation
--New York, 4181

Annexation (Municipal government)
--Maryland
--Brunswick, 634
--Virginia
--Bedford, 1527
--Cape Charles, 1529
--Clifton Forge, 1528
--Farmville, 15399

Annuals (Plants)
--North Dakota, 8047

Annuities
--New Jersey, 4099, 9582, 19620

Antelopes
--Idaho, 10698
--Nebraska, 11474, 11572, 13177

Antenuptial contracts, 6360

Anthracnose
--Virginia, 6680

Anthropology
--computer programs, 9309

Antidepressants, 18876

Antipsychotic drugs, 18877

Ants, 6786, 8504, 12254, 17218, 18761

Apalachee Indians
--Florida, 17441

Aphididae, 4853, 4856, 6787

Appellate procedure, 10406
--California, 10374, 12399
--Illinois, 10866
--Kentucky, 12828

Apple, 3902, 6922, 7929, 17737
--diseases and pests, 4282, 7945, 8497-8498, 11418, 11677, 17215
--North Carolina, 13382
--varieties, 11677
--Washington, 1678, 17213
--Ohio, 8113

Apple trade
--New York, 18018

Apprentices, 1864
--Florida, 14339
--Maryland, 19362
--North Carolina, 7876-7877

Aquaculture, 1454, 3397-3399, 3403, 3406-3407, 9700, 10667, 14349-14351
--economic aspects
--Texas, 4784
--environmental aspects
--Minnesota, 14784
--planning
--Maryland, 2112
--Florida, 5160, 10645
--Iowa, 10972
--Louisiana, 2081, 16092, 19263
--North Carolina, 18107
--Puerto Rico, 4639-4640
--Texas, 4783

Aquaculture industry
--directories
--Arkansas, 10352

Aquatic insects
--Washington, 20308

Aquatic plants
--data bases
--Wisconsin, 10179
--Delaware, 15660
--South Carolina, 4682
--Wisconsin, 10175

Aquatic weeds
--biological control, 13397
--control, 18191
--handbooks, manuals, etc.
--Southeastern States, 6115
--Maryland, 12956
--Minnesota, 3729, 11333

Aquifers
--computer simulation
--Florida
--Broward County, 14359
--maps
--Alabama, 17275
--Alabama, 3109
--Colorado, 10579
--Connecticut
--Redding, 5141
--Wilton, 5141
--Florida, 10666, 12605
--Idaho, 12646
--Indiana, 15952-15953
--Iowa, 12717
--Minnesota, 722
--Mississippi, 3900
--New Jersey, 9561
--New Mexico
--Rio Grande Valley, 890
--Texas, 2993
--Washington, 1666

Arbitration, Industrial
--indexes
--California, 18899
--Massachusetts, 3565

Arbitration and award, 15529

Arbor Day, 4317

Archaeological geology
--Iowa, 12719

Archaeological museums and collections
--Missouri
--Columbia, 3924

Archaeological surveying
--abstracts
--Texas, 4765, 12147
--bibliography
--Michigan, 7516
--South Carolina, 8329
--Virginia, 8458
--standards
--South Carolina, 1328
--Alaska, 1732-1733
--Arizona, 85
--Arkansas, 8640, 14100
--California, 10443
--Delaware
--Kent County, 7175
--Florida, 17441
--Idaho, 7267
--Illinois
--Upper Alton, 10894
--Iowa, 14509
--Iran
--Susiana, 14735
--Kentucky, 5338, 14576, 19131
--Fulton County, 2058
--Maine
--Milo, 5404
--Maryland
--St. Mary's County, 12914

Archaeological surveying (cont.)
--Michigan
--Gratiot County, 7533
--Nevada
--Moapa Valley, 2372, 4016
--New Mexico, 5960, 12270, 19631
--New York
--New York City, 14975
--Oklahoma
--Pittsburg County, 18292
--Ontario
--Lambton County, 9308
--South Carolina
--Aiken County, 6566, 13788
--Barnwell County, 6566, 13788
--Beaufort, 3111
--Parris Island, 8328
--Texas
--Harris County, 6597-6598
--Tom Green County, 1428
--Young County, 20096
--Virginia
--Craig County, 1555
--Washington, 20314

Archaeology
--Iowa, 16006
--Louisiana, 11073
--Oklahoma, 18286

Architects
--directories
--Colorado, 18952
--Louisiana, 12839
--Nebraska, 3977
--New Hampshire, 17923
--Oklahoma, 6283
--South Carolina, 1326
--United States, 17922
--legal status, laws, etc.
--California, 12441
--licenses
--handbooks, manuals, etc.
--New York, 6039
--Pennsylvania, 6370
--Nevada, 16450
--New Hampshire, 4037
--United States, 4033
--Virginia, 4838

Architecture
--bibliography
--Virginia, 8458
--study and teaching
--congresses, 529
--Maryland
--Fairmount Heights, 9227
--North Brentwood, 9229
--Piscataway, 9228
--Riverdale, 9231
--Takoma Park, 9232
--Nevada
--Carson City, 2370

Architecture and the physically handicapped
--Kentucky, 2054-2055, 14568
--Maine, 11151
--Minnesota, 3663
--New York, 6043
--Texas, 1440

Archival materials
--New Mexico, 884

Archival resources
--handbooks, manuals, etc.
--Alaska, 1718
--Arkansas, 8649
--Michigan, 5589
--New Jersey, 17957
--Oklahoma, 19861

Archives
--Idaho, 10694
--Massachusetts, 16205-16207
--New York, 4195
--Oklahoma, 19836
--South Carolina, 6518, 6520
--Virginia
--Richmond, 1610

Arctic grayling, 4957
--mortality, 4961
--Alaska, 50, 55, 3127, 7036
--Chena River, 53
--Piledriver Slough, 54
--Tangle Lakes, 14068

Arctic regions, 298-299

Area studies
--addresses, essays, lectures, 7531
--Caribbean area, 4643
--bibliography
--Asia, 13039
--Bangladesh, 20220
--India, 20220
--Japan, 12838, 14996
--Kenya, 4146
--Nepal, 20220
--Peru, 14736
--Soviet Union, 13072, 14795
--Sri Lanka, 13073
--Taiwan, 16549

Arid regions agriculture
--United States, 17212, 17217

Arizona Conference on Roads and Streets, 7066, 17339

Armenian literature, 4356

Armenian poetry, 4356

Armories
--planning
--Oklahoma, 19866

Aromatic compounds
--Alaska
--Anchorage, 17281

Arrest
--statistics
--California, 14184
--Maryland, 2133
--Massachusetts, 7470
--Minnesota, 3832-3833
--Missouri, 5725
--Wisconsin, 17255

Arsenic, 18894-18895
--Minnesota, 3743

Art, 9726, 12591
--addresses, essays, lectures, 5356
--competitions, 5340
--directories
--Utah, 6630
--exhibitions, 342, 2503-2504, 3628, 6725, 9404, 11312-11314, 13376
--directories
--Illinois, 14431
--political aspects
--exhibitions, 1647
--scholarships, fellowships, etc.
--District of Columbia, 8871
--study and teaching, 9731
--Minnesota, 3666
--study and teaching (elementary)
--case studies
--United States, 10761
--North Carolina, 18103
--Utah, 4811

Art, Abstract
--exhibitions, 6106

Art, American
--New Mexico, 16519

Art, British
--exhibitions, 1600

Art, English
--exhibitions, 6107, 7902

Art, French
--exhibitions, 1600

Art, Modern
--20th century
--New Mexico, 16519

Art and state
--California, 10357-10358
--Kansas, 12766
--Virginia, 6666

Art centers
--planning
--handbooks, manuals, etc.
--North Carolina, 4212

Art commissions
--Alaska, 7055
--South Carolina, 12030
--Utah, 6629

Art festivals
--directories
--South Dakota, 12074

Art in education
--Missouri, 2296

Art museums
--Missouri
--Columbia, 3924
--North Carolina
--Raleigh, 6105, 18103
--Virginia
--Richmond, 3059

Art patronage
--history
--China, 528
--New York, 9635

Arthropoda, 15841

Artichokes, 5133

Articulation (Education)
--Florida, 14345

Artificial intelligence, 10918, 10924-10925

Artificial reefs
--management
--public opinion
--Southern States, 1097
--North Carolina, 13349, 16607

Artificial satellites in surveying
--California
--Sacramento-San Joaquin Delta, 146

Artificial satellites in telecommunication
--Texas, 1414

Artificial satellites in water resources development
--Washington
--Columbia Plateau, 1667

Artisans
--directories
--Louisiana, 3396

Artists as teachers
--California, 1765-1766
--District of Columbia, 8870
--New Jersey, 9579
--Utah, 12168

Arts
--awards
--New Jersey, 7738
--directories
--Kentucky, 14551
--economic aspects
--Idaho, 12667
--scholarships, fellowships, etc.
--California, 10357-10358
--societies, etc.
--directories
--Iowa, 3318
--South Dakota, 17044
--study and teaching
--New Hampshire, 16480
--North Carolina, 4213
--study and teaching (elementary)
--bibliography
--United States, 19236
--study and teaching (secondary)
--bibliography
--United States, 19236
--California, 121
--Missouri, 16373
--South Carolina, 19952
--Texas, 18669

Asbestos, 8673
--New Jersey, 2392

Asbestos abatement industry
--standards
--Alaska, 17301

Asbestos in building, 6521
--North Carolina, 7878
--Oregon, 9837, 18383

Ash disposal, 19682

Asian American students
--Minnesota, 14741

Asian Americans
--health and hygiene
--California, 14171
--Pennsylvania, 1236

Asparagus, 7326
--South Carolina, 2836

Asparagus-rust, 13991

Asphalt cement, 18681

Asphalt concrete, 9632
--testing, 11451

Asphalt rock, 6604

Asphalt-rubber, 17551
--testing, 10130

Assistance in emergencies, 6855
--handbooks, manuals, etc.
--Minnesota, 5623
--planning
--Nebraska
--Antelope County, 821
--Jefferson County, 822
--Stanton County, 823
--California, 10514
--Canada
--Nanticoke, 8792
--Kentucky, 12797
--Missouri, 13117
--Nebraska, 3980, 9480, 13137
--Adams County, 9491
--Arthur County, 17903
--Butler County, 9489
--Cedar County, 5815
--Clay County, 3978
--Douglas County, 5816
--Fillmore County, 5817
--Franklin County, 9490
--Holt County, 3979
--Johnson County, 9492
--Rock County, 5818
--Pennsylvania, 8268, 11983

Associations, institutions, etc.
--directories
--Kansas, 12777
--New Hampshire, 9521

Asthma in children
--Minnesota
--Eagan, 2260
--Inver Grove Heights, 2260

Astrodynamics
--research, 17420

Astronautics
--economic aspects
--Maryland, 16172

Astronomy, 17914

Astrophysics, 1761

Athletic fields, 574, 4283
--North Carolina, 4264

Atlantic cod, 19322

Atmospheric carbon dioxide
--New York, 13306

Atomic structure, 17015, 17022

Atomic theory, 17015

Attention-deficit hyperactivity disorder, 8393, 13949
--Texas, 12143

Attorney and client, 12406

Attorneys general
--Kentucky, 12827
--New Jersey, 14938
--Ohio, 2621, 13502
--Texas, 4747, 8379, 17085
--Virginia, 13962
--Wisconsin, 1690

Attorneys general's opinions
--indexes
--Georgia, 5191
--Washington, 17204-17205, 17207-17208
--Alaska, 15492
--Connecticut, 1860

Attorneys general's opinions (cont.)
--Georgia, 5190, 19003
--Idaho, 418, 19021
--Kansas, 12768
--Massachusetts, 2173, 3580
--Missouri, 5703, 9427
--Montana, 3929
--Nebraska, 11433
--Nevada, 14914, 16463
--New York, 11702
--North Dakota, 18258
--Oklahoma, 11882
--South Carolina, 15229
--Texas, 1402
--Virginia, 13962
--Washington, 17206
--Wisconsin, 14012

Auctioneers
--directories
--North Carolina, 16597
--South Carolina, 9932
--Pennsylvania, 6372

Auctions
--directories
--North Carolina, 16597
--mathematics models, 495

Audio-visual library service, 12145
--statistics
--Maryland, 7452

Audio-visual materials
--catalogs, 2486, 2665, 5784, 16527, 16613
--Illinois, 7282
--library resources, 9634

Audiocassettes
--catalogs, 12792

Audiologists
--directories
--Texas, 20145
--law and legislation
--Alaska, 10288
--Louisiana, 9074

Audiology
--law and legislation
--Nebraska, 3963

Audiometry
--handbooks, manuals, etc., 2973

Auditing
--bibliography
--Missouri, 9433-9434
--Oklahoma, 9802
--finance
--Massachusetts, 7479
--handbooks, manuals, etc.
--California, 10364
--Alabama, 3-7, 1711-1713, 3105-3106, 4922-4926, 6996, 8540-8552, 10201-10205, 12307, 14039, 17272-17274, 18813-18820
--Alaska, 8600-8601, 8603, 12354
--Arizona, 82-84, 1757-1759, 3132, 4989-4995, 7060-7065, 8631-8633, 10328, 12369-12374, 14096-14097, 15507-15511, 17336-17337, 18846-18850
--Colorado, 279-282, 1829, 1834, 3188-3192, 5022, 5026, 7132, 7135, 7138, 7148, 8772, 8775, 10575-10578, 12511, 15621-15625
--Connecticut, 314-323, 1840-1848, 3194, 5137-5138, 7150-7152, 8808-8827, 10602, 12537-12539, 14270-14281, 18961-18971
--Delaware, 15703-15832
--Georgia, 7232, 8917, 12609, 14383, 19001-19002
--Hawaii, 388, 3231-3234, 7246-7249, 14393
--Illinois, 8983
--Indiana, 17534
--Kentucky, 530, 3354-3359, 5325-5331, 9043-9047, 11030-11031, 12834, 14552, 17600, 19237
--Louisiana, 9071, 16079
--Maine, 16141
--Maryland, 3469-3470, 19368-19369, 19384, 19392
--Massachusetts, 640-682, 2188-2219, 3566-3574, 3610-3626, 5461-5462, 5473-5517, 7481-7501, 9261-9272, 11214-11215, 11247-11290, 12985-12987, 14696-14704, 14706, 16210-16255, 17721
--Michigan, 693, 696-704, 2243-2249, 5563-5588, 7515, 7522-7525, 9295-9305, 11309-11310, 13022-13033, 14728-14732, 16280-16286, 17752-17753, 19434-19439
--Minnesota, 7571, 7611-7612, 9366, 19469
--Mississippi, 7625
--Missouri, 2322-2325, 5706-5721, 7643-7645, 9432, 9435-9440, 11397-11406, 13109, 16377, 16379, 17878-17885, 19508-19515
--Nebraska, 3940-3947, 5755-5760, 7660-7678, 9463-9464, 14849-14852, 16418-16424
--New Hampshire, 4028, 7699, 7711, 9522, 14931-14932
--New Jersey, 2410, 4079, 5940
--New York, 916-945, 2437-2448, 2451, 4155, 4160-4180, 4185, 5986-5992, 7837-7839, 9639-9641, 11711-11725, 11747, 13290-13293, 16563-16573, 18035-18046, 18054-18058, 19667-19670
--North Carolina, 1039-1079, 2516-2543, 6119-6139, 7950-7973, 9710-9714, 11791-11802, 13318, 13375, 13419, 15018-15026, 16642, 16668-16678, 18196-18215, 19709
--North Dakota, 1112-1113, 1116-1118, 1129-1149, 2559, 2561, 2566, 2596-2617, 6181-6186, 6190-6191, 6198-6222, 6225, 8013, 8028, 8044, 8096-8103, 8111-8112
--Oklahoma, 19876
--Oregon, 1226-1229, 2721-2725, 4492-4498, 6366-6367, 8224-8225, 9856-9857, 11960, 11962-11967, 13664-13665, 16898-16900, 19917-19920
--Pennsylvania, 1264-1266, 2778-2780, 4623, 4625, 6417-6423, 9888-9893, 11989-11990, 15178-15184, 16930-16931, 18503, 19942-19944
--Rhode Island, 1280-1281, 2814, 6490, 6492, 8285, 9911, 13722, 13724, 15197-15198, 15221-15223, 15225, 16947, 18528-18529
--South Carolina, 4674, 6528-6530, 9945-9948, 9974, 13759-13765, 17003-17005, 18604-18605, 19962-19963
--Tennessee, 1357-1375, 2915-2952, 4728-4738, 6581-6587, 8366-8373, 10028-10040, 12108-12116, 12123, 13839-13876, 15302-15319, 17064-17079, 18656-18667, 19998-20010
--Texas, 1403, 1417, 4800, 6591, 8384, 8386, 8403, 10051, 10060-10061, 13883, 13893, 13902, 13905, 20019, 20041, 20120-20122, 20137, 20144, 20152, 20240
--Temple, 8409
--Utah, 8438, 15383
--Virginia, 1520-1521, 1646, 1663-1664, 3069, 3073-3074

Auditing, internal
--California, 8686
--Virginia, 4845

Auditors
--New Jersey, 14947

Authoritarianism
--Chile, 12574

Authors
--New Hampshire, 7716
--Washington, 1675

Authors, American
--bibliography, 4514

Authorship
--handbooks, manuals, etc., 12144
--style manuals, 7196, 11758
--Massachusetts
--Amherst, 14709
--Montana, 792

Autism
--Indiana, 19161

Automated tellers, 14482

Automobile dealers
--handbooks, manuals, etc.
--California, 10450
--Colorado, 10528
--Pennsylvania, 4526

Automobile driver education
--audio-visual aids
--catalogs, 19027
--evaluation
--California, 8679
--Idaho, 3265
--United States, 1641

Automobile drivers
--drug use
--Minnesota, 14759
--Virginia, 20295, 20297, 20299
--statistics
--Oregon, 4482, 11947

Automobile drivers' licenses
--cases
--Texas, 4760
--Colorado, 256, 258
--Michigan, 9281
--Pennsylvania, 13667, 18439, 18447, 18474

Automobile driving, 19715
--handbooks, manuals, etc.
--Connecticut, 12555
--Iowa, 19181
--Nebraska, 11448
--New Hampshire, 843
--North Carolina, 7891
--Oregon, 9850
--Pennsylvania, 1239
--Virginia, 8459
--Idaho, 19030
--Pennsylvania, 13671

Automobile industry and trade
--Mississippi, 3899
--Ohio, 13506

Automobile license plates
--Kansas, 19214
--South Carolina, 9959

Automobile parking
--Illinois, 19112

Automobile repair shops
--taxation
--California, 191
--New Jersey, 9589

Automobile theft
--Illinois, 19095

Automobiles
--automatic control, 15360
--fires and fire prevention
--statistics
--Massachusetts, 9251
--inspection
--Colorado, 18931
--Pennsylvania, 18481
--law and legislation
--Illinois, 14457
--motors
--exhaust gas
--inspection
--California, 12393, 12395
--Colorado, 15621
--Illinois, 10781, 10834
--Chicago, 8960, 10782-10783
--North Carolina, 18088-18089
--California, 3146, 8665-8666, 10354, 10356
--New Jersey, 19606
--odometers
--Oregon, 19908
--Pennsylvania, 18446
--pollution control devices
--inspection, 15592
--Minnesota, 3841
--purchasing
--law and legislation
--New Jersey, 4082
--Colorado, 10528
--Delaware, 339-340, 1872-1873
--Ohio, 13503
--Pennsylvania, 18444, 18495
--registration and transfer
--handbooks, manuals, etc.
--California, 10450
--statistics
--Pennsylvania, 9864
--Alaska, 35
--Arkansas, 18859
--Idaho, 19031
--Michigan, 9281
--Oklahoma, 16815
--Pennsylvania, 2747, 18447-18448
--seat belts, 572, 19716
--Michigan, 9286
--North Carolina, 19718-19719
--Virginia, 1627, 13968
--service stations
--Pennsylvania, 18497
--speed
--statistics
--Maryland, 14638
--North Carolina, 11769
--South Dakota, 6577
--New York, 19650
--Puerto Rico, 2789

Automobiles, Government
--handbooks, manuals, etc.
--South Dakota, 8345
--statistics
--Virginia, 13955
--North Carolina, 4216
--South Carolina, 13780
--Virginia, 6696

Automobiles, Rental
--Puerto Rico, 6476

Automobiles for the physically handicapped
--Illinois, 19112

Avalanches
--control, 8748
--statistics
--Colorado, 12483
--Colorado
--Ouray County, 14246

Avocado, 3237

Azalea, 6841

Babies
--nutrition, 12770-12772

Back
--diseases
--statistics
--North Carolina, 4259

Bail bondsmen
--Arkansas, 10341

Bait, 18328

Baitfish
--Maine, 11136

Baitfish fisheries
--economic aspects
--Arkansas, 8636

Bakers and bakeries, 18145

Balance of payments, 14886
--computer simulation, 14888

Bald eagle, 5167, 13443
--statistics
--Minnesota, 19471

Bank deposits
--Virginia, 1560

Bank investments
--Massachusetts, 3581

Bankruptcy, 10403-10404, 12407, 14138, 14164
--law and legislation
--Oregon, 18424
--California, 10414
--Florida, 12603

Banks and banking
--consumer services
--New York, 4148-4152, 13279-13283, 18020-18024
--directories
--Alaska, 4941, 10234
--service charges
--North Carolina, 982
--state supervision
--New York, 16579
--North Dakota, 11814
--statistics
--Iowa, 3324
--Maine, 19299
--taxation
--New York, 962
--Texas, 20029
--Arkansas, 7067
--California, 15567
--Colorado, 260, 1828, 15602
--Connecticut, 12540
--Delaware, 3202, 7176
--Florida, 8887
--Idaho, 10696
--Illinois, 10930
--Kentucky, 19247
--Maine, 14612
--Maryland, 7425, 12904
--Mississippi, 13076
--Montana, 5743
--New Hampshire, 834, 17920
--New Jersey, 17940
--New Mexico, 19630
--New York, 5970
--North Carolina, 16629
--North Dakota, 18233, 19739
--Oklahoma, 2646
--Oregon, 8196
--Puerto Rico, 12010

Banks and banking (cont.)
--Rhode Island, 12026, 16938
--South Carolina, 4684
--Utah, 3010
--Vermont, 10094
--Virginia, 17128
--Washington, 6959
--West Virginia, 10152

Banks and banking, Cooperative
--Massachusetts, 2184

Bar associations
--Virginia, 1604, 18743

Barbers
--legal status, laws, etc.
--Alaska, 4974
--Ohio, 8136
--Pennsylvania, 6373
--Virginia, 4839

Barbosa, Jose Celso (1857-1921), 18517

Barges
--rates
--Arkansas, 12391

Bark beetles, 4857

Barley, 15866
--varieties
--research, 16339

Barley industry
--economic aspects
--Washington, 3080

Barn owl
--South Carolina, 1334

Barns
--design and construction, 1295

Barrett, Clifton Waller (1901-), 6760

Barrier islands
--Louisiana, 9102

Bartering, 16863

Basements, 8608

Basic education, 12144
--evaluation
--statistics
--New Jersey, 7724
--handbooks, manuals, etc.
--Kentucky, 12816
--Colorado, 15591
--Kentucky, 12806
--Nevada, 2369
--New Jersey, 4085, 5917-5918
--Texas, 1458

Basic needs
--Iowa, 15968

Basque Americans, 14918

Bass
--Michigan, 19427
--Oregon, 1212, 1215

Bats, 18565
--Oklahoma, 19850

Batteries
--Michigan, 5549

Beaches
--safety measures
--Oregon, 18419
--New Jersey, 870, 17971

Beans, 11088
--South Carolina, 2837

Bear hunting
--Alaska, 10224
--Colorado, 14251
--New Hampshire, 9529

Beauty culture
--Pennsylvania, 6374
--Virginia, 4840

Beauty operators
--legal status, laws, etc.
--Alaska, 4974

Beavers, 14859
--North Carolina, 7906
--South Carolina, 2886

Bed and breakfast accommodations
--directories
--Nebraska, 11440
--state supervision
--North Dakota, 8107
--North Carolina, 4239, 18177

Bedding plants
--South Carolina, 18538

Beef, 1
--growth, 13878
--packing
--Texas, 1392
--processing, 13264

Beef cattle, 6789-6790, 14537, 16351, 18758, 19567
--addresses, essays, lectures, 8333
--breeding, 6816, 9599, 12480, 14209, 16977, 16982
--Arkansas, 86
--feeding and feeds, 6825-6826, 8075, 14411
--growth, 6860
--research, 7380, 15578
--Louisiana, 2079

Beef industry
--economic aspects
--Northeastern States, 7834
--Idaho, 15887
--Maine, 11114
--Nebraska, 5755, 5767
--Texas, 20013

Beer
--Alabama, 4921

Bees
--Asia, 527
--Maine, 7390
--North America, 526
--South America, 2038
--Taiwan, 7338

Beetles, 4858, 14547
--North Carolina, 4266

Beets
--South Carolina, 2838

Behavior disorders in children
--handbooks, manuals, etc.
--Minnesota, 14749-14750

Behavior genetics, 3193

Behavioral assessment
--Maine, 597

Bell pepper
--Louisiana, 7381

Benthos
--South Carolina, 13776

Bereavement, 18110, 18119, 18142

Bermuda grass, 14380, 16973
--seeds, 9601
--North Carolina, 4264-4265

Berries, 6906
--diseases and pests, 3087

Beverage containers
--recycling
--New Jersey, 5936

Bicycle commuting, 15601
--Colorado, 18935

Big game animals
--history
--North Dakota, 9739
--Colorado, 15610
--Wyoming, 8527, 8526

Big game hunting
--statistics
--Colorado, 18939
--Alaska, 10223
--Idaho, 8934-8935, 15874
--Montana, 5738
--Nevada, 14909
--New Mexico, 14965
--Oregon, 8195
--South Dakota, 8336
--Utah, 4818

Big game hunting (cont.)
--Wyoming, 18798

Big sagebrush
--control
--New Mexico, 16505

Bighorn sheep
--history
--Texas, 20125
--Montana, 5737
--North Dakota, 4319, 19743
--South Dakota, 12093

Bighorn sheep hunting
--Colorado, 14250

Bill drafting
--handbooks, manuals, etc.
--Montana, 16396
--Florida, 7196

Bills, Legislative
--data bases
--Alaska, 14078
--handbooks, manuals, etc.
--Florida, 5172
--indexes
--Alaska, 4976-4977
--Maryland, 2115-2119
--Missouri, 5691
--Nebraska, 16431
--North Carolina, 1103
--Virginia, 15413, 17171
--Alaska, 14077
--California, 8707, 12397
--Florida, 3208, 15842-15843
--Illinois, 466
--Iowa, 3343, 14508
--Louisiana, 2073
--Maine, 19342
--Maryland, 11168, 17676
--Massachusetts, 19410
--Missouri, 5692
--Montana, 3934
--Nebraska, 14867
--New Hampshire, 5890, 14927, 17933
--New York, 7841
--North Dakota, 16711
--Oklahoma, 15091
--Pennsylvania, 2760
--Tennessee, 8374
--Virginia, 12195, 15397, 17155
--Wisconsin, 17227

Bills of lading
--Illinois, 19114

Bingo
--taxation
--Colorado, 12519
--Colorado, 15598
--Georgia, 14383
--Massachusetts, 16256
--Michigan, 14711

Biochemical engineering
--congresses, 10534

Biographies, 18365

Biological diversity
--congresses, 8982
--study and teaching (elementary)
--Illinois, 15926

Biological research
--New York, 19642

Biological stations
--North Carolina
--Highlands, 7900

Biology
--bibliography, 10133

Biomass
--Oklahoma, 6303

Biomass energy
--Alaska, 1735, 14074
--Kenya, 4146
--Montana, 16394
--Nebraska, 5791

Biomedical research
--Louisiana
--Baton Rouge, 16123-16124

Biometry
--research, 1092, 2550, 7843, 11807, 13407, 13409, 13412-13413, 13415, 16686-16687, 19712

Biotechnology industries
--Connecticut, 12549
--Louisiana, 19287

Birch leaf-mining sawfly, 15429

Bird pests
--control, 3397-3399

Birds
--classification, 7534
--identification
--Alaska, 10220-10221
--Delaware, 15657
--Argentina, 9037
--North Carolina, 18067
--Oklahoma, 6292
--Peru, 5322

Birds of prey
--research
--Colorado, 15612
--Wyoming, 17259

Birth control, 2821
--government policy
--Minnesota, 9342
--statistics
--Maryland, 3507, 3531

Birth rate
--Texas, 2974

Birth weight
--statistics
--South Carolina, 19959

Birth weight, Low
--statistics
--Alabama, 12306
--New Mexico, 18006

Bites and stings, 14208

Black bear
--Utah, 13924

Black-capped vireo
--Oklahoma, 19848-19849

Black crappie
--North Carolina, 13422
--Oregon, 1216
--Owyhee Reservoir, 9843

Black drum
--Gulf of Mexico, 9119, 9138

Black-footed ferret
--Wyoming, 10187

Black spruce, 11113

Black widow spider, 13582

Blackberries
--weed control, 13993
--Louisiana, 16094
--Oregon, 16875

Blacks
--diseases
--North Carolina, 18079

Blasting
--safety measures
--North Carolina, 994
--Pennsylvania, 13670

Blastoidea
--morphology, 2254

Blind
--books and reading, 3970-3971
--education
--Colorado, 15627, 17394
--Mississippi
--Jackson, 759
--South Carolina
--Spartanburg, 12058
--Virginia, 1607, 15403
--employment
--Idaho, 12628
--Minnesota, 7561
--institutional care
--Iowa, 10998
--printing and writing systems
--Virginia, 1607
--services for
--planning
--Nebraska, 5788

Blind (cont.)
--Delaware, 8849-8850
--New Mexico, 19624
--South Carolina, 12035

Blind-deaf
--education
--Virginia, 17140
--services for
--Illinois, 12670

Block grants
--California, 18879
--Illinois, 1969, 10792
--Indiana, 5256, 10934
--Louisiana, 5369
--Maine, 595, 2100, 19300
--Maryland, 7430
--Minnesota, 3693, 3732, 13057, 14765-14766
--Missouri, 2309, 5673, 5685
--New Hampshire, 16479
--New Jersey, 4059, 5914, 7752-7753, 11628, 17961
--North Dakota, 8035
--Oklahoma, 11896, 15076, 15078, 18342-18344
--Oregon, 16859
--Pennsylvania, 4592-4593, 6393, 18468-18469
--South Carolina, 1311-1312, 4687
--Utah, 10085
--Virginia, 6682, 10110, 20273

Blue crab industry
--law and legislation
--Maryland, 14651
--Louisiana, 7377

Blue jay, 13444

Blueberries
--Georgia, 17469
--Maine, 7390
--Oregon, 16864, 16876

Bluefish, 19323

Bluegill
--Michigan, 9282

Boarder babies
--Maryland, 17677
--United States, 17677

Boarding schools
--directories
--Michigan, 9306

Boats and boating, 11466
--accidents and injuries
--statistics
--North Carolina, 19733
--chartering
--Maine, 19327
--law and legislation
--California, 15560
--Colorado, 10564
--Idaho, 413
--Montana, 798
--licenses
--Virginia, 1581
--registration and transfer
--Washington, 4899
--safety measures, 5797, 8674, 10434, 12416
--Florida, 5178
--Ohio, 13527
--Virginia, 1581
--Wisconsin, 15452
--study and teaching
--Texas, 20126
--Arkansas, 14117
--California, 1786
--Colorado River, 12414
--Florida, 10647, 12604, 17458
--Lake Tahoe, 10435
--Michigan, 708
--North Carolina, 7886
--Ohio, 13523-13524, 13530-13531
--Oregon, 9861, 11972
--Columbia River, 13658
--South Carolina, 12069
--Wisconsin, 14014

Bobcat
--North Dakota, 8023

Bobwhite, 18111
--feeding and feeds, 7914
--Nebraska, 13170
--South Carolina, 18540

Bogs
--Maine, 606

Boilers
--Maryland, 3485
--Virginia, 6685

Boll weevil
--control, 16357

Bolts and nuts
--fatigue, 18705

Bonds
--Massachusetts, 3594
--North Carolina, 9680

Bones
--Iowa, 16006

Bonsai, 4854

Bonus system, 14476

Book collectors, 6760

Bookbinding, 2453-2454

Books and reading, 1876

Borings
--catalogs and collections
--Illinois, 19118

Botany
--collected works, 19447
--Missouri, 9408
--New York, 18062, 19684

Botulism, 8606

Boundaries
--Alaska, 7007, 15491

Bounties, Military
--Kentucky, 16070
--Pennsylvania, 11985

Brain
--research, 7112
--wounds and injuries
--study and teaching, 8221

Brazilian literature
--catalogs, 16530
--history and criticism
--congresses, 74
--social aspects
--congresses, 74

Breach of contract
--California, 1773, 14145

Breast
--cancer
--statistics
--Illinois
--Dupage County, 19078
--Pennsylvania, 6425

Breast feeding, 12641-12643, 19310
--congresses, 20058

Breast implants
--complications, 12452

Bridge approaches, 18688
--Maryland, 1565
--Virginia, 1565

Bridge construction, 8760

Bridge failures
--prevention
--Illinois, 19069
--New York, 906

Bridge railings, 1462, 5697
--design, 18687

Bridges
--design and construction, 2818, 5266, 12835, 12936, 16923
--environmental aspects
--Montana
--Great Falls, 14845
--handbooks, manuals, etc., 16922
--specifications
--Virginia, 1564
--District of Columbia, 3548
--Maine
--Gorham, 3440

Bridges (cont.)
--Texas, 17096
--Utah
--Jensen, 15376
--floors, 10955, 18320, 18351, 19135
--evaluation, 12888
--joints, 4051, 16150
--maintenance and repair
--Maine, 7404
--protection, 1470
--Maine, 2099, 7411
--Turner, 12889
--Virginia, 1632
--foundations and piers, 9170
--inspection
--New York, 907
--joints, 1007
--live loads, 12157, 18695
--Iowa, 9015
--Louisiana
--Luling, 12861
--maintenance and repair, 1630, 15962
--computer programs
--Texas, 18712
--environmental aspects, 4609
--Pennsylvania, 4598
--Illinois, 19069
--maps
--Arkansas, 12387
--specifications
--West Virginia, 10154
--Illinois, 15906
--New York, 16587
--North Dakota, 9734
--Texas, 4797
--Virginia, 1565

Bridges, Box girder, 18698

Bridges, Concrete, 8762, 10955, 16149, 16152
--floors, 4793, 12862, 20289
--cathodic protection
--Pennsylvania
--Hepburnville, 4608
--Maine
--Bangor, 9198
--Dresden, 9195
--Passadumkeag, 9196
--maintenance and repair
--Maine, 7405-7407

Bridges, Continuous, 4802

Bridges, Iron and steel, 5400, 5455
--corrosion, 18321
--maintenance and repair, 5399
--Maine, 7402-7403, 7409
--Maine, 9194
--Cape Elizabeth, 3441

Bridges, Wooden
--Montana, 3931
--Virginia, 1643

Broadband communication systems, 8533

Broccoli, 5132
--harvesting
--Maine, 5382

Broilers (Poultry), 1035-1036, 17322

Bromomethane, 15003

Brook trout
--Maine, 11138, 14624
--Piscataquis County, 5395

Brown bear
--Alaska, 1734, 4966, 8581-8582, 10224, 10274
--Admiralty Island, 10278
--Chichagof Island, 10278

Brown rot of fruit, 15430

Brown trout
--Michigan
--Au Sable River, 19426

Brown trout fishing
--Wisconsin, 10173

Budget
--addresses, essays, lectures
--Iowa, 2017
--Kansas, 11004
--Massachusetts, 11234
--Missouri, 9420
--New Hampshire, 5891, 7695, 7701, 7703
--North Dakota, 8025
--handbooks, manuals, etc.
--Kentucky, 2042
--South Carolina, 1327
--Alaska, 34, 7009, 10297
--California, 5014-5015, 8691-8692, 8706, 10477-10478, 10499, 12449
--Colorado, 1824-1826, 1833, 5041, 5045-5046, 5048, 8741, 8776, 10542, 10545, 10562, 10600, 12497, 12505, 14222, 14252, 14261, 15632, 15639, 17396, 17419, 18954
--Connecticut, 3195, 7162-7163, 18983
--Delaware, 5148
--Idaho, 416-417, 7264, 10725
--Illinois, 10836
--Iowa, 2017, 7308-7309
--Kansas, 11002
--Kentucky, 7356
--Louisiana, 9148
--Maryland, 7436, 9215, 11172
--Massachusetts, 11234
--Michigan, 5554, 9284, 9288, 13015
--Minnesota, 3672, 3790, 3793, 9321
--Missouri, 5693, 9410, 9419
--Nebraska, 3960, 11493
--Nevada, 5863
--New Hampshire, 7700, 7702, 7712
--New Jersey, 5942, 9571, 13234
--New Mexico, 5966-5967, 7818
--New York, 953, 6006, 6011, 9643-9645, 11726
--North Carolina, 990, 1017, 2478
--North Dakota, 8026
--Oklahoma, 8164-8165
--Oregon, 13640
--Pennsylvania, 1260, 2746, 2762, 8276
--Puerto Rico, 2796
--Rhode Island, 1275, 12022-12024, 13726
--South Carolina, 8298, 9963
--Tennessee, 8365, 13838
--Texas, 4776
--United States, 10196
--Utah, 6643, 13929
--Vermont, 10096
--Virginia, 8461, 8465, 15414, 20276
--Wisconsin, 3096, 8514-8515
--Wyoming, 8529

Budget deficits
--Michigan, 5551, 5553

Bufo cognatus, 13453

Building, 8616
--contracts and specifications
--California, 126
--North Carolina, 1102

Building and loan associations
--Illinois, 12685
--Ohio, 16728

Building laws
--North Carolina, 6054, 7866

Building leases
--California, 10402

Building materials industry
--Europe, Eastern, 8729
--Soviet Union, 8729

Building permits
--statistics
--Maryland, 11186
--New Jersey, 863

Building permits
--California, 8699
--Florida, 17467
--Minnesota, 3818-3819

Building stones
--Ohio
--Cleveland, 16725
--Wyoming, 8528

Building trades
--directories
--South Carolina, 8297

Building, Wooden, 18539

Buildings
--earthquake effects, 1809, 2003, 10909
--California, 10359
--Mexico
--Mexico City, 19132
--energy conservation
--study and teaching, 2487-2491
--Illinois, 1950
--Maryland, 12921
--Minnesota, 11330

Buildings (cont.)
--Pennsylvania, 18458
--heating and ventilation, 2487-2491
--video tape catalogs, 9454

Bulletin boards, 7346

Bulls, 4485
--Arkansas, 86

Burbot
--Alaska, 38, 4964
--Tanana River, 4962

Burbot fishing
--Alaska, 7032

Burglar alarm industry
--directories
--South Carolina, 19976

Burglar alarms
--law and legislation
--South Carolina, 19974

Burley tobacco
--North Carolina, 11790

Burns and scalds, 15105
--statistics
--Massachusetts, 16209

Bus drivers
--licenses
--Nebraska, 9483
--Pennsylvania, 18475

Bus driving
--audio-visual aids, 18951
--handbooks, manuals, etc., 8888
--Nebraska, 9468
--New Hampshire, 4031
--North Carolina, 13353
--North Carolina, 13354-13355

Buses
--fuel systems
--California
--Riverside, 10355

Business, 17010
--bibliography, 13817
--forms
--California, 14140
--statistics
--New York, 5971, 18026
--video catalogs, 13817, 15885

Business education, 1960
--North Carolina
--Greensboro, 18226
--Puerto Rico, 6453

Business enterprises
--directories
--Idaho, 12632
--Massachusetts, 11225
--Puerto Rico, 6462
--Rhode Island, 15202
--finance
--Alaska, 8602
--California, 14152
--Colorado, 7137
--Illinois, 12677
--licenses
--handbooks, manuals, etc.
--Montana, 9460
--Alaska, 1730
--Maine, 3418
--purchasing, 492
--services for
--indexes
--Nebraska, 807
--statistics
--Mississippi, 17802
--taxation
--Michigan, 14717
--New Hampshire, 16470
--New Jersey, 9584
--Washington, 13977
--Colorado, 1825, 7136, 10574
--Idaho, 17482
--Louisiana, 2067
--Minnesota, 3856
--Nebraska, 11439
--New Hampshire, 16466
--New Jersey, 7734
--New Mexico
--Bernalillo County, 18000
--Sandoval County, 18000
--North Carolina, 13364
--North Dakota, 16695
--South Dakota, 17056

Business enterprises, Foreign
--directories
--Illinois, 442
--Massachusetts, 3606
--Idaho, 5212
--Kentucky, 531

Business enterprises, Sale of
--California, 10392

Business failures
--New Jersey, 13226

Business information services
--directories
--Oklahoma, 19821

Business law, 14139

Business relocation
--New Jersey, 7735

Business school graduates
--employment
--North Carolina
--Chapel Hill, 18223

Business schools
--Arkansas, 14113
--North Carolina
--Chapel Hill, 4302

Business tax
--Illinois, 8963, 19065

Business travel
--Hawaii, 14391

Businessmen
--Philippines, 5597

Butterflies
--Ohio, 19798
--West Virginia, 14006

By-laws, 4859

Byxbe, Lyman (1886-1980), 9501

CD-ROM
--Illinois, 10892

Cable television, 8533
--taxation
--New York, 909
--New Jersey, 2396
--North Carolina
--Kill Devil Hills, 6078

Caddisflies
--Alabama, 11

Cake, 17388

Calcium magnesium acetate, 9509

Caldecott medal books
--bibliography, 18361

Calendar, 14466

Calves
--feeding and feeds, 13652

Camp sites, facilities, etc.
--directories
--Nebraska, 11442
--New Hampshire, 5899
--Oklahoma, 8188, 9826
--Missouri, 7632
--Oregon, 4515
--Pennsylvania, 6392
--South Carolina, 15271

Campaign funds
--handbooks, manuals, etc.
--Alaska, 15496
--Colorado, 18932
--Idaho, 15879
--Oregon, 8212-8213
--law and legislation
--Illinois, 14456
--New Hampshire, 16475
--Connecticut, 15650
--Illinois, 5244
--Maryland, 14658
--Massachusetts, 2183, 5472, 12983, 14692-14693

Campaign funds (cont.)
--Michigan, 5548
--Missouri, 767, 16363
--Nebraska, 803, 11432
--New Jersey, 4076, 7778, 9554, 13232-13233
--New York, 19644
--Oregon, 4457, 11940
--Texas, 13901
--United States, 1484, 12292
--Wisconsin, 18787

Camping
--Nebraska, 11461, 11475

Camps
--North Carolina, 4248

Campus parking
--North Carolina
--Chapel Hill, 1101, 6161
--South Carolina
--Florence, 2871

Campus planning
--Texas
--Corpus Christi, 8382

Canada goose
--North America, 9740
--North Dakota, 9746, 11825

Canals
--Florida
--Cape Coral, 5156
--Dade County, 10664

Cancer
--mortality
--statistics
--Michigan, 7526, 19440
--Nebraska, 5811
--Puerto Rico, 2788
--South Dakota, 8335
--nutritional aspects, 11014, 18193
--prevention
--handbooks, manuals, etc., 2975
--information services
--directories
--Missouri, 2307
--reporting
--statistics
--New Jersey, 4052-4053
--Texas, 10044
--statistics
--Colorado, 7115
--Illinois, 15913
--Ashkum, 19076
--Danforth, 19077
--Dupage County, 19078
--Ford County, 19079
--Gilman, 19080
--Iroquois County, 19081
--Kankakee County, 19082
--Louisiana, 2082
--Maine, 2101
--Massachusetts, 7475
--Michigan, 7526, 19440
--Minnesota, 9376
--Pennsylvania, 4632, 13717
--Texas, 20024
--treatment
--directories
--North Carolina, 18224
--Illinois, 1975
--Maryland, 5452
--Montana, 2331
--Pennsylvania, 6424, 13682
--Delaware County, 8266
--Puerto Rico, 2788
--Texas, 4751

Cancer pain, 1405

Canker (Plant disease), 15427

Canker-worms
--North Dakota, 4337

Canning and preserving, 2581, 2587, 8068, 14089, 14593-14595, 19769

Canoes and canoeing
--California
--Colorado River, 12413
--Minnesota, 9373

Canola, 377
--North Dakota, 19770

Canvasback
--Wisconsin, 3095

Capital budget, 14236
--addresses, essays, lectures
--New Hampshire, 5891
--Kentucky, 3360
--Maryland, 2114
--Minnesota, 3746, 11316
--New Hampshire, 5892
--New Mexico, 5968
--Virginia, 17160

Capital improvements
--New York, 19669

Capital investments
--Nebraska, 14856

Capital punishment
--Massachusetts, 12960
--New Jersey, 19599
--North Carolina, 2468, 9662, 13316
--Pennsylvania, 2777
--United States, 2468, 9662

Capitols
--Mississippi
--Jackson, 17800
--Nevada
--Carson City, 2370
--New Jersey
--Trenton, 13249-13250
--Oklahoma
--Oklahoma City, 19822
--Texas
--Austin, 1440

Car pools
--Texas
--Houston, 13909

Carangidae
--Louisiana, 9117, 9131

Carbon dioxide
--Wyoming, 20338

Carbon disulfide, 14452

Carbon taxes, 16543

Cardiac catheterization
--Florida, 1891

Cardiovascular system
--diseases
--Michigan, 13003

Carduelis, 13459

Care of the sick
--Minnesota, 3691

Career education
--Maryland, 2140, 11203
--Massachusetts, 3600
--Montana, 5745

Caregivers, 17008-17009

Caribou
--Alaska, 8590, 10271-10272, 10276-10277
--North Slope, 15480
--Kenai Peninsula, 12353

Caricatures and cartoons
--New York, 19685

Carnivals
--New Hampshire, 16471

Carp fisheries
--Wyoming, 18797

Carpenter ants, 1288, 8499
--control, 19911

Carpenter, Miles Burkholder (1889-1985), 1602

Carpets, 18172

Carrots
--South Carolina, 2838

Cartography
--information services
--Wisconsin, 10182, 6978
--Green Lake County, 1702
--South Carolina, 17041

Cash management, 10667
--Maryland, 9220

Catalogs, On-line
--directories
--United States, 4190
--study and teaching
--North Carolina, 6068
--New Hampshire, 5903
--North Dakota, 2620, 4354
--Oregon, 4513
--Pennsylvania, 18511

Catalogs, Union
--California, 5011
--Puerto Rico, 18523

Catania, Susan (1941-), 479

Caterpillars, 4892

Catfishes, 9700, 16104, 19496
--nutrition, 2292
--North Carolina, 18107
--Texas, 4784
--Virginia, 6798

Cattle
--breeding, 6281
--diseases and pests, 14535
--feeding and feeds
--Oklahoma, 19854
--parasites, 6879-6880
--parturition, 2700, 6794

Cattle brands
--directories
--California, 10361
--identification
--California, 10361
--Hawaii, 391
--Idaho, 19023

Cattle breeders
--Washington, 12247

Cattle trade, 16029, 19775
--economic aspects
--mathematical models, 16544
--Kansas, 14541-14542
--law and legislation
--New York, 4183
--Iowa, 10967
--Kansas, 11018, 11022
--Louisiana, 2065

Cauliflower, 5132

Caves
--Puerto Rico, 6446-6447
--Virginia, 6699

Cedar waxwings, 13448

Cellular radio
--Florida, 8903

Cellulose, 14452

Cement, 10905

Cemeteries, 16990
--law and legislation
--California, 14197
--New Jersey, 9596

Censorship
--Oregon, 15137

Census
--information services
--directories
--Michigan, 19433
--maps
--Oklahoma, 11884
--Rhode Island, 16945
--statistics
--Connecticut, 14292
--Alaska, 14084
--Indiana, 19156
--Nebraska, 11521
--New Mexico, 19638
--Oklahoma, 9816
--Virginia, 6764, 17189

Census districts
--maps
--Florida, 366
--Connecticut, 5139-5140
--Florida, 367-368

Centers for the performing arts
--Massachusetts
--Amherst, 11296

Central business districts, 2076
--Kansas, 12775
--Maryland
--Bethesda, 618
--Friendship Heights, 619
--Silver Spring, 5432
--Pennsylvania, 8245

Cerambycidae, 4877

Ceramics
--exhibitions, 1601

Cereals as food, 14323

Cervix uteri
--cancer
--diagnosis
--directories
--Texas, 20023

Cesarean section
--statistics
--Illinois, 467, 1985

Channel bass, 9125, 19330
--Gulf of Mexico, 9118, 9131, 9138
--Louisiana, 562

Channel catfish
--diseases, 19986

Chaotic behavior in systems
--addresses, essays, lectures, 17125

Charitable uses, trusts, and foundations, 11016
--directories
--Iowa, 19194
--Ohio, 6258
--Pennsylvania, 19927
--indexes
--Maryland, 7421
--taxation
--California, 18907
--Michigan, 2235
--Massachusetts, 7459-7460
--Minnesota, 5637

Checking accounts
--Virginia, 17127

Checks
--criminal provisions
--law and legislation
--Oklahoma, 6300

Cheddar cheese, 16533

Cheese
--prices, 1380
--United States, 9708

Chemical bonds, 17015

Chemical laboratories
--Mississippi, 761

Chemical spills
--Illinois, 10840

Chemicals
--safety measures, 14047

Chemistry
--laboratory manuals, 11040

Chemistry, Forensic
--handbooks, manuals, etc., 17675
--study and teaching, 17675
--Kentucky, 9065

Chemistry, Organic
--abstracts, 10904

Cherry, 8910

Cherry fruit-fly, 12237

Chickenpox, 15097

Chickens, 17325

Child abuse, 12728, 17162-17163, 18592
--prevention
--finance
--Texas, 20026
--planning
--Idaho, 410
--study and teaching, 3541
--Florida, 8880
--Idaho, 7258
--Texas, 20025

Child abuse (cont.)
–statistics
–Arkansas, 7077, 12380
–Massachusetts, 19400-19401
–New Jersey, 4072, 14941
–North Dakota, 16698
–Oklahoma, 19883
–Oregon, 4428
–Virginia, 17161
–Alaska, 27-31
–Colorado, 7116
–Kentucky, 11063, 16053
–Massachusetts, 19409
–Minnesota, 3657
–Missouri, 9446
–Nebraska, 3939
–New Hampshire, 13204
–New York, 4186
–Oklahoma, 2651
–Pennsylvania, 6398
–Utah, 6636, 17114
–Virginia, 17164

Child care, 3332-3336, 18909
–congresses, 12163
–handbooks, manuals, etc.
–California, 14177
–Minnesota, 3870
–Texas, 4752
–Virginia, 18733

Child care services
–administration
–handbooks, manuals, etc.
–South Carolina, 15275
–Alaska, 12327
–Maryland, 16165
–Minnesota, 11324
–Mississippi, 16362
–North Dakota, 8035, 8040
–Oregon, 4489-4490
–Pennsylvania, 4543, 6415

Child development, 2824-2835, 2860, 8089, 11009-11013, 18166-18168, 18594-18602
–bibliography, 16020
–standards
–South Carolina, 9970

Child health services
–directories
–Virginia, 3038
–finance
–South Carolina, 1311-1312
–Idaho, 8938
–Illinois, 1994
–Kentucky, 16067
–Maine, 19337
–Michigan, 705
–Minnesota, 3732, 13057, 14765
–Missouri, 5685
–New Jersey, 7752-7753, 11628, 17961
–North Carolina, 13331
–Ohio, 4367
–Oregon, 16859
–Pennsylvania, 4592-4593
–South Dakota, 17048
–Texas, 8401, 20021
–Virginia, 6682, 20273

Child mental health services
–finance
–Minnesota, 14753
–Maryland, 9213
–Montana, 5739
–Ohio, 13522

Child molesting, 6809, 12741
–statistics
–Idaho, 3255
–Idaho, 8945
–Kentucky, 9065
–New York, 11729

Child psychology, 8161, 13498

Child restraint systems in automobiles
–Maine, 19338
–Virginia, 13968

Child support
–handbooks, manuals, etc.
–Michigan, 7527
–South Carolina, 2880
–Alaska, 36, 7001
–Delaware, 8855
–Idaho, 406, 17493-17494
–Kentucky, 9048, 11033, 12798, 17589
–Minnesota, 3834, 7583
–New Hampshire, 13209
–North Carolina, 981, 6074
–North Dakota, 19755
–Oregon, 2702
–Pennsylvania, 18467

Child welfare
–handbooks, manuals, etc.
–Delaware, 15696-15697
–planning
–Connecticut, 8831
–Pennsylvania, 9877
–statistics
–Maine, 3423
–New Jersey, 7776
–South Dakota, 13810
–Alaska, 70, 10252, 14044, 15488
–Arizona, 3131
–Arkansas, 7074-7075
–Delaware, 8847
–Florida, 350, 8904, 17442
–Idaho, 10720, 17495
–Illinois, 440, 10769
–Iowa, 19191
–Kentucky, 14560
–Maine, 7391
–Michigan, 9280
–Minnesota, 715, 9313, 9346, 17774
–Nebraska, 14864
–New Hampshire, 13204
–New Jersey, 2393, 2397, 5932-5933, 11636
–New York, 11732, 11744, 13297
–North Carolina, 9708
–North Dakota, 15033
–Ohio, 8118
–Oklahoma, 2652, 9800, 15071
–Oregon, 4490
–Pennsylvania, 18465
–South Carolina, 18600
–South Dakota, 17051
–Tennessee, 17083
–Texas, 4756-4757, 10050, 20063
–Virginia, 1537, 17154-17155
–Wisconsin, 15454

Child welfare administration
–Louisiana, 9091
–Rhode Island, 15211

Childbirth, 19315
–statistics
–Alabama, 3104, 10199
–Illinois, 467, 1985, 3281
–Kentucky, 17590
–Massachusetts, 16198
–Oregon, 6312
–Pennsylvania, 6438-6441
–Texas, 2972
–Virginia, 15396

Children
–books and reading, 2666-2667, 13104, 17417, 17902
–bibliography, 1168, 6306, 15092-15094
–handbooks, manuals, etc., 13966
–Arkansas, 17351
–Oklahoma, 19834-19835, 19837
–Virginia, 8455
–care and hygiene
–New York, 11732
–crimes against
–North Dakota, 11834
–diseases, 15101
–prevention
–Texas, 20060
–employment
–law and legislation
–handbooks, manuals, etc.
–California, 10498
–health and hygiene
–statistics
–New Jersey, 7776
–Illinois, 17516
–Pennsylvania
–Three Mile Island, 8260
–hospitals
–statistics
–South Carolina, 9965
–Oklahoma
–Oklahoma City, 4398
–institutional care
–abuse of
–New Jersey, 4073, 16490
–directories
–Oklahoma, 8153
–Arizona, 3131
–Oklahoma
–Wewoka, 8151
–South Carolina
–McCormick, 12048
–medical care
–directories
–Indiana, 19140
–Minnesota, 3683

Children (cont.)
--mortality
--statistics
--Pennsylvania, 6398
--Arkansas, 7069
--Colorado, 18918
--nutrition, 15080, 15082, 15084-15086, 20064
--Arkansas, 7072-7073, 7076
--Texas, 20069-20070
--services for
--directories
--Massachusetts, 5471
--Oklahoma, 1159
--Maine, 11153
--Minnesota, 9346
--Missouri, 9405
--Oklahoma, 4402, 18289
--statistics
--New Jersey, 7776

Children, Adopted
--Louisiana, 19274
--New Jersey, 17975

Children, Deaf
--Florida, 359

Children and the aged
--services for
--handbooks, manuals, etc.
--Texas, 12152

Children and violence
--Nebraska, 5852

Children of divorced parents, 19845

Children of migrant laborers
--education
--planning
--Kentucky, 14566
--Oklahoma, 16776
--Kentucky, 16062
--Texas, 10052

Children of minorities
--education
--statistics
--Maine, 7396
--Louisiana, 16119

Children's accidents
--prevention, 13557

Children's librarians
--directories
--North Carolina, 13358

Children's literature
--exhibitions, 19155

Chinook salmon
--Alaska, 42
--Chena River, 10265
--Kenai River, 48, 3115, 7033
--Mulchatna River, 41
--Salcha River, 14069
--Chilkat River, 4960
--Cook Inlet, 4955, 18823
--Idaho, 17485
--Lake Huron, 2237
--Lake Michigan, 9283
--Michigan
--Medusa Creek, 2238
--Oregon, 1187, 13609
--Rougue River, 11930
--Willamette River, 9845
--Washington, 4898

Chiropractic
--Maine, 16156
--Oregon, 9859

Chiropractors
--Alaska, 7024
--New Hampshire, 7694
--Ohio, 9765

Chlamydia infections, 15154

Cholesterol, 3679, 6866, 15241, 18134
--Michigan, 5522

Christianity
--16th century
--Mexico, 12573

Christmas tree growing, 4867
--handbooks, manuals, etc., 3072

Christmas trees, 1709, 6904, 15457, 17844
--directories
--Missouri, 17825
--marketing
--New York, 5993
--weed control, 7946
--Georgia, 7230
--Oregon, 13606
--South Carolina, 1307, 16985
--Virginia, 6909

Chronic fatigue syndrome
--California, 8702

Chrysanthemums, 6799, 11082

Chukar partridge, 4819

Chum salmon
--spawning
--Alaska
--Kizhuyak River, 4946
--Terror River, 4946
--Alaska, 26
--Yukon River, 4944
--Clarence Strait, 10236
--Washington, 4898

Church records and registers
--Nebraska, 11520

Cigarette beetle, 6800

Cigarette tax
--law and legislation
--California, 12443
--Colorado, 5078
--Maryland, 9205
--Washington, 13978

Circuit courts
--directories
--Virginia, 15418

Citation of legal authorities
--Texas, 20223

Cities and towns
--economic aspects
--New Jersey, 2412
--growth
--New Jersey, 9577-9578, 14955
--social aspects
--New Jersey, 2412
--California, 3179
--Connecticut, 10605
--Europe, 8728
--Iowa, 7305
--Kansas, 19204
--Kentucky, 534
--Missouri, 13084
--Nebraska, 805
--New Jersey, 7799
--New York, 9648
--North Carolina, 2472, 13327, 16689
--Oklahoma, 11886
--Rhode Island
--North Providence, 16946
--South Dakota, 8362
--United States, 8731

Citizen's advisory committee in education
--North Carolina, 1004

Citizenship
--awards
--North Carolina, 6057
--study and teaching
--handbooks, manuals, etc., 1508
--Utah, 18723

Citrus fruit industry
--Brazil, 12583
--Cuba, 1877
--Florida, 5152, 7179
--Israel, 8882
--Texas, 2961
--United States, 2961

Citrus fruits
--research, 19259
--statistics
--Texas, 1400
--Florida, 1878, 14335
--Louisiana, 3401, 5363

City planning, 3879, 8732
--addresses, essays, lectures
--Germany
--Frankfurt, 8733
--United States
--San Francisco, 8733
--case studies
--North Carolina, 6051

City planning (cont.)
--directories
--Maryland, 17693
--maps
--Maryland
--Largo, 19370
--California, 8727
--Maryland
--Bethesda, 19371
--Chevy Chase, 19371
--Germantown, 16179
--Michigan, 13034

Civil defense
--planning
--Nebraska, 3980
--Antelope County, 821
--Clay County, 3978
--Holt County, 3979
--Jefferson County, 822
--Stanton County, 823
--Georgia, 8918

Civil engineering, 19133

Civil procedure, 1779, 10385, 10390, 15534
--bibliography, 14148
--California, 1770, 10377, 12399, 14141

Civil rights
--law and legislation
--Alaska, 12355
--Illinois, 1988
--Maine, 601
--Alaska, 71, 12364, 15497
--Connecticut, 12545
--Florida, 3209
--Idaho, 12652-12653
--Illinois, 441, 447
--Iowa, 9005
--Maine, 3448, 14632, 17668
--Michigan, 7505
--New York, 915
--North Carolina, 6071
--Ohio, 13510, 13519
--Oregon, 1220, 15129
--Pennsylvania, 15175
--Texas, 4789, 18678

Civil service
--dismissal of
--California, 14204, 15569
--Minnesota, 19462
--examinations
--Pennsylvania, 6388
--furloughs
--Massachusetts, 2175
--handbooks, manuals, etc.
--North Carolina, 6058
--pensions
--law and legislation
--California, 10494
--South Dakota, 8349
--statistics
--California, 12464
--Alaska, 4949
--Arkansas, 8650, 10345
--California, 1813, 10507-10511
--Illinois, 15939
--Louisiana, 5374
--Maryland, 9219
--Michigan, 5552
--Mississippi, 3892, 17807
--Nevada, 9508
--New Hampshire, 14932
--New Jersey, 4099, 9568, 9582, 13228, 13236-13237, 19620
--North Dakota, 4325, 16707
--Northern Mariana Islands, 19797
--Ohio, 9789
--Oregon, 1224
--Pennsylvania, 18509
--Rhode Island, 9918
--South Carolina, 13777
--South Dakota, 17058
--Texas, 20149
--United States, 2713, 6358
--Utah, 1509, 15384
--retirement
--Idaho, 12656
--statistics
--Michigan, 16272
--veterans' preference
--New Jersey, 2401
--Connecticut, 15646
--Florida, 7217
--Illinois, 1957, 5227, 10755
--Kentucky, 11045
--Massachusetts, 5464, 9256
--Michigan, 14712
--Minnesota, 11341
--North Dakota, 16700
--Oklahoma, 9819, 16814
--Pennsylvania, 13675
--Utah, 1494

Civil service ethics
--New York, 19644

Civil service positions
--bibliography
--United States, 1163
--California, 10517-10518
--Idaho, 5217
--Illinois, 1958
--Louisiana, 11072
--New York, 13296
--Pennsylvania, 4583, 18451-18453

Civil service reform
--Illinois, 19104

Civilian Conservation Corps (U.S.)
--South Carolina, 16989

Claims, 14153
--handbooks, manuals, etc.
--Virginia, 20277
--Illinois, 14432

Clam culture
--law and legislation
--Maryland, 14650

Clam fisheries
--law and legislation
--Maryland, 14650
--Louisiana, 19255
--San Francisco Bay, 10485
--Suisun Bay, 10482
--Washington, 8494

Clams, 7401, 14350
--North Carolina, 1095

Clay minerals
--Minnesota
--St. Cloud, 13071

Clay, Henry (1777-1852), 3384

Cleaning compounds, 14408

Clerks (Retail trade)
--training of
--Hawaii, 15853

Climatic changes, 16532, 16543
--congresses
--North America, 10483-10484
--Pacific Area, 10483-10484
--Europe, 17917
--Missouri, 13100
--North Carolina, 6173
--United States, 17917
--Venezuela, 5520

Climatic factors, 8724

Climatology
--bibliography, 8791
--statistics
--Alaska, 14086
--Louisiana, 5346

Clinics
--directories
--Massachusetts, 16200
--licenses
--Florida, 360

Clip art, 10857

Clothing and dress, 2585, 2820, 11563, 14835, 19912
--care, 18115-18117

Clothing trade
--New Jersey, 879

Clover, 16398

Clubs
--directories
--New Hampshire, 9521

Coal
--analysis
--Indiana, 15954
--Virginia, 15409
--bibliography
--Alabama, 9

Coal (cont.)
--drying, 1753
--geology
--maps
--Montana
--Big Horn County, 5732
--New Mexico
--McKinley County, 7811
--Illinois, 10884
--Indiana, 15959
--Virginia, 3049
--maps
--Pennsylvania, 1241
--Colorado, 266
--Kentucky, 17166
--Ohio, 8131
--Virginia, 1526, 10135, 17166-17167

Coal-fired power plants
--environmental aspects
--Maryland, 19387
--Pennsylvania, 4527

Coal miners
--interviews
--Illinois, 10885

Coal mines and mining
--accidents
--West Virginia, 4903
--environmental aspects
--Maryland, 19385
--history
--Illinois, 10885
--safety measures
--West Virginia, 4904, 4906
--statistics
--Alabama, 15465
--Illinois, 8959
--Kentucky, 9055-9057, 9059, 11049
--taxation
--Colorado, 8749
--Illinois, 1990
--Kentucky, 12801
--Missouri
--Henry County, 2320
--North Dakota, 18260
--Pennsylvania, 9874
--Virginia, 3050, 18750
--Lee County, 6700
--West Virginia, 1681

Coal trade
--Virginia, 13947

Coalbed methane
--Alabama, 3108
--Indiana, 15950
--New Mexico, 11657
--North Carolina
--Lee County, 7898

Coastal zone management, 11128
--atlases
--Alaska, 7000
--law and legislation
--Alaska, 4973
--planning
--Louisiana, 17616
--Alaska
--Nanwalek, 17316
--Port Graham, 17316
--California, 1816-1817
--Connecticut, 14317
--Florida, 363, 7191
--Louisiana, 16080
--Maine, 11158
--New Hampshire, 9537
--New York, 6021
--Oregon, 9840, 19897
--Pennsylvania, 9867, 13689-13695
--South Carolina, 2863, 6513
--Texas, 20094

Coasts
--recreational use
--New Hampshire, 9537

Cocaine habit
--Wisconsin
--Milwaukee, 20325

Cockroaches, 3922

Coffee trade, 8839

Cogeneration of electric power and heat
--New York, 14974

Coho salmon
--Alaska, 3116, 7034, 10235
--Delta Clearwater River, 4963
--Kenai River, 3115
--Little Susitna River, 3118
--Clarence Strait, 10236
--Grays Harbor, 13975
--Lake Huron, 2237
--Michigan
--Platte River, 5540
--Oregon, 1213, 16849
--Rougue River, 11929
--Puget Sound, 12224

Cold (Disease), 15108

Cold regions
--research
--Minnesota, 7579, 9360

Cole crops
--South Carolina, 2839

Coleoptera, 13127

Colic, 15098

Collecting of accounts, 19301

Collection agencies, 1787
--directories
--Arkansas, 111

Collection development (Libraries)
--handbooks, manuals, etc., 18806
--New Mexico, 18007
--North Dakota, 2618

Collection laws
--California, 14150

Collective bargaining
--government employees
--law and legislation
--Pennsylvania, 4620
--local officials and employees
--Illinois, 12684
--teachers
--Indiana, 17538
--Minnesota, 7548
--Florida, 7217
--Massachusetts, 11237
--New York, 11688

Collective labor agreements
--education
--Indiana, 17538
--engineers
--Massachusetts, 2170
--government employees
--California, 18911
--Massachusetts, 2163-2165, 2167-2168
--Nebraska, 5752
--police
--Massachusetts, 2166, 2169
--scientists
--Massachusetts, 2170

College, Choice of
--statistics
--Oregon, 9851
--North Carolina, 13379

College administrators
--in-service training
--Texas, 20195
--salaries, etc.
--Colorado, 7121
--Illinois, 10757
--United States, 12389

College attendance
--statistics
--Kentucky, 2044, 9049, 14555
--Minnesota, 726, 2274, 14771
--Montana, 19530-19531
--New York, 14999, 18066
--North Dakota, 6197
--Pennsylvania, 4586, 11984, 15147
--South Dakota, 17046
--Virginia, 13964
--Minnesota, 2275

College costs
--statistics
--Oregon, 1192
--Pennsylvania, 8250
--Colorado, 14216
--Connecticut, 12541
--Hawaii, 1914
--Kentucky, 14575

College costs (cont.)
--Massachusetts, 3566-3574, 5462
--Michigan, 692
--New Jersey, 2398
--Ohio, 13554
--Oregon, 19921

College entrance achievement tests
--Florida, 8899

College facilities
--planning
--Minnesota, 3758, 9344
--North Carolina, 2544
--Minnesota, 11336
--Pennsylvania, 9882

College faculty
--Virginia
--Fredericksburg, 20283

College freshmen
--statistics
--New Mexico, 9613
--South Carolina, 1309, 16992
--Louisiana
--Baton Rouge, 16112
--Nebraska
--Omaha, 14884-14885
--New Jersey, 9555
--Virginia
--Harrisonburg, 8470

College graduates
--employment
--addresses, essays, lectures, 13069
--Minnesota, 3757
--New Mexico, 11660
--United States, 5560
--statistics
--Louisiana
--Baton Rouge, 11078
--Nebraska
--Omaha, 14883
--North Carolina
--Clinton, 4290, 15027, 18218
--Pennsylvania, 4581

College prose, 4297, 16624

College prose, American
--Kansas
--Emporia, 19216

College sports
--statistics
--Iowa
--Ames, 17554

College students
--directories
--Arizona
--Flagstaff, 1754
--Colorado
--Boulder, 5116
--Idaho
--Moscow, 8054
--Pocatello, 10723
--Louisiana
--Baton Rouge, 9141
--Nebraska
--Wayne, 9504
--North Carolina
--Chapel Hill, 9722
--North Dakota
--Grand Forks, 6256
--South Carolina
--Charleston, 4656, 18575
--Virginia
--Blacksburg, 8487
--Lexington, 3070
--employment
--Louisiana
--Baton Rouge, 12853
--handbooks, manuals, etc.
--Iowa
--Iowa City, 17563
--Louisiana
--Alexandria, 5355
--Hammond, 17620
--Maryland, 3554
--Baltimore, 625, 2156-2158
--Towson, 3551
--New Hampshire
--Concord, 11607
--New York, 2465
--North Carolina
--Chapel Hill, 11808
--Greensboro, 1107-1108, 7999
--New Bern, 18073
--Pennsylvania
--Lancaster, 18513-18515
--South Carolina
--Florence, 1316
--Rock Hill, 2893
--Texas
--Nacogdoches, 8407
--Temple, 8410
--Virginia
--Dublin, 8476
--Fairfax, 13957
--Fredericksburg, 8475
--Harrisonburg, 8471
--Williamsburg, 8448
--housing
--handbooks, manuals, etc.
--Colorado
--Fort Collins, 17390
--Connecticut
--New Britain, 324
--Virginia
--Harrisonburg, 8469
--public opinion
--Nebraska
--Omaha, 14882
--residence requirements
--Texas, 4790
--sexual behavior
--Virginia, 6755
--statistics
--California, 8719
--Colorado, 15584
--Illinois, 10758
--Kentucky, 2043
--Colorado, 304, 5038
--Boulder, 302
--Illinois, 10746
--Maryland
--Towson, 3552
--Minnesota, 3756, 3870
--North Carolina
--Asheville, 7987
--Greensboro, 7998
--Ohio, 15054
--Texas, 1458

College students' writings
--North Carolina
--Kinston, 1023

College teachers
--in-service training
--Texas, 20193-20194, 20196-20197
--pensions
--Illinois, 19125
--salaries, etc.
--California, 124
--Illinois, 10757, 19125
--Oklahoma, 16807
--telephone directories
--Nebraska
--Omaha, 4000
--Colorado
--Gunnison, 18959

College trustees
--handbooks, manuals, etc.
--North Carolina, 7870
--selection and appointment
--Oklahoma, 11900
--California, 10368
--North Carolina, 1090, 13324
--Tennessee, 12122

College verse, 4297

Colonies
--administration
--Philippines, 5597

Coloring matter in food, 2571

Coluber constrictor, 13463

Comic, The, in literature, 20233

Commerce
--directories
--Idaho, 8940
--forecasting
--Oregon, 13648
--information services, 13569
--statistics
--Maryland, 622
--Massachusetts, 3605
--Puerto Rico, 12014
--Florida, 7204
--Iowa, 17542
--Japan, 12838
--New Jersey, 7734
--Oklahoma, 11887, 16753
--Puerto Rico, 6462
--Tennessee, 12106
--Texas, 20153

Commercial credit
--Maine, 587

Commercial law
--California, 14142
--Virginia, 4849

Commercial leases
--forms
--California, 10386

Commercial policy
--Japan, 12838

Commercial products
--directories
--Montana, 2334
--Oklahoma, 16755

Commercial vehicles
--California, 10449
--Kentucky, 12821

Committees, 4864

Commodity exchanges, 14484

Common redpoll, 13449

Communicable diseases
--Missouri, 9416
--prevention
--law and legislation
--Missouri, 785
--statistics
--Ohio, 9767-9768, 9778
--South Carolina, 6526
--Texas, 2980

Communism
--addresses, essays, lectures, 18063

Community
--Maryland, 7423

Community affairs
--Illinois, 19052

Community and school
--Alaska, 17290
--Colorado, 12509
--Virginia, 3046-3047

Community-based corrections
--research
--Massachusetts, 14688
--Kansas, 12793
--Oklahoma, 18296
--Muskogee, 18306
--South Carolina, 8307, 8309, 8312
--Texas, 12134, 20052

Community college students
--handbooks, manuals, etc.
--North Carolina
--Ahoskie, 18217
--Asheboro, 4289
--Greenville, 7974
--Haw River, 4210
--Kinston, 6096
--Washington, 6052
--Whiteville, 7978
--Wilson, 4308, 8005-8006

Community colleges
--administration
--California, 8670, 10362-10363, 12396
--curricula
--North Carolina, 9663
--directories
--Florida, 14346
--North Carolina, 985
--employees
--directories
--North Carolina, 7872-7873
--Kinston, 6097
--handbooks, manuals, etc.
--North Carolina
--Pinehurst, 4291
--salaries, etc.
--statistics
--California, 123
--evaluation
--North Carolina
--Kinston, 18101
--finance
--California, 10364, 15521
--Colorado
--Craig, 18921
--Denver, 15587
--Greeley, 17383
--La Junta, 283
--Littleton, 12481
--Morgan, 17412
--Pueblo, 10582
--Rangely, 17387
--Westminster, 12504
--Massachusetts
--Roxbury, 11214
--Minnesota, 9362
--handbooks, manuals, etc.
--North Carolina
--Polkton, 16596
--Virginia, 4841
--law and legislation
--North Carolina, 13366
--Oregon, 8219
--planning
--North Carolina, 4295, 16599
--Goldsboro, 8003
--Greenville, 4288, 6141
--New Bern, 7869
--Virginia
--Hampton, 3064
--statistics
--California, 10365
--Florida, 14347
--Illinois, 10758
--North Carolina, 4296
--New Bern, 18072
--Whiteville, 7977
--Arizona
--Tucson, 17338, 18851
--California, 122, 1769, 10366, 12397-12398, 14132, 18870
--Colorado, 12506-12507
--Pueblo, 10581
--Florida, 14345
--Maryland, 7453, 11199
--Baltimore, 19391
--Minnesota, 3858, 9343
--Nebraska, 820, 14871
--Beatrice, 13155
--Lincoln, 13154, 14872
--Milford, 13156
--Nevada, 13188
--New Jersey, 7745
--North Carolina, 986-987, 7870, 9664, 13323-13324, 13326, 15004
--Clyde, 18098
--Graham, 7861
--Haw River, 6047
--Kinston, 2501, 6098, 15011
--Morganton, 16694
--New Bern, 13320
--Spindale, 4252
--Spruce Pine, 4257
--Washington, 4214
--Oregon, 2696, 15132
--Virginia, 3030-3031
--Abingdon, 6768, 8485
--Glenns, 3060
--Weyers Cave, 1522
--Wytheville, 8492

Community development, 303, 11023
--addresses, essays, lectures, 16341
--awards
--Illinois, 19051
--bibliography
--New Jersey, 7736
--directories
--Iowa, 5296
--finance
--Maine, 2100
--California, 8690
--Colorado, 10531
--Florida, 3207
--Idaho, 15871
--Minnesota, 3714
--Missouri, 5673
--New Hampshire, 16479
--New Jersey, 4059-4060, 7737, 9556
--Oklahoma, 11896, 15076, 15078, 18342-18344
--Pennsylvania, 8246-8247
--Utah, 4825, 10085
--Virginia, 10110

Community development, Urban
--New Jersey, 9577-9578, 14955

Community development corporations
--finance
--statistics
--California, 17374

Community education
--planning
--Florida, 7184
--Florida, 17451
--Minnesota, 5611

Community forests, 11008
--Minnesota, 14801

Community health services
--directories
--Montana, 16395
--Colorado, 7123, 14228
--Minnesota, 2264, 16296
--Utah, 1496, 8427

Community health services for the aged
--licenses
--California, 8697
--Illinois, 10819

Community leadership, 4865

Community life
--Florida, 7205

Community mental health personnel
--Virginia, 17157

Community mental health services
--handbooks, manuals, etc.
--South Carolina, 8304
--planning
--Colorado, 5051
--Guam, 14390
--Illinois, 19057
--statistics
--Maryland, 19377
--South Carolina, 8301
--Illinois, 7295
--Maryland, 7451
--Minnesota, 3684
--New Hampshire, 4029
--North Carolina, 4230-4231
--South Carolina, 17038
--Virginia, 17153

Community organization
--Minnesota, 11362
--United States, 11362

Community property
--taxation
--California, 14166

Commuting
--New Jersey, 2409
--Texas
--Houston, 4794, 13909

Company towns
--Nevada
--McGill, 5864

Compensatory education
--statistics
--Wyoming, 14023

Competency based education
--Colorado, 8777

Competition, 14479

Competition, international, 3275

Competition, Unfair
--Colorado, 12492

Complaints (Administrative procedure)
--Nebraska, 16440

Compost, 376, 5364, 6802, 7939, 8804, 16399, 17861, 19771
--Michigan, 7513
--United States, 10901

Compressed natural gas
--Texas, 4766

Compulsive gambling
--Minnesota, 7573, 16300

Computational linguistics, 19446

Computer-aided design, 10920, 12155, 12157, 12704-12705

Computer-assisted instruction, 1634, 7359, 10763
--bibliography, 2093, 4226
--catalogs, 1315
--Louisiana
--Baton Rouge, 11076
--Montana, 19524
--North Carolina, 4224
--Oregon, 16837

Computer architecture, 10919

Computer bulletin boards, 6762, 13564, 13575
--directories
--United States, 4190
--North Dakota, 8091

Computer contracts
--Oregon, 13666
--United States, 13666

Computer graphics, 3296, 7389, 10921, 14470-14471, 15946

Computer input-output equipment, 7199

Computer networks, 5614, 12699, 14467

Computer science, 10917, 12695, 12697, 12700, 15945, 17532, 18220, 19136-19139

Computer terminals
--handbooks, manuals, etc.
--Wisconsin, 6974

Computers
--law and legislation
--United States, 13666

Conceptual art
--exhibitions, 1648

Concert agents
--law and legislation
--Alaska, 10289

Concrete
--additives, 1639, 4803, 20290-20291
--composition, 10559
--permeability
--testing, 10908

Concrete piling, 5266

Condominium associations
--California, 125

Condominiums
--California, 15527

Condoms, 4666

Confidential communications, 16447
--lawyers, 14154
--physicians
--North Carolina, 4232
--social case work
--Virginia, 1603
--student counselors
--North Carolina, 4221
--Colorado, 5089
--Oregon, 11945
--Wisconsin, 17234-17235

Conflict management
--Ohio, 8115

Conflict of interests
--handbooks, manuals, etc.
--Alaska, 15494
--Alaska, 15495
--California, 12453
--Massachusetts, 9256, 9273-9274
--New York, 19644
--United States, 12292

Congenital heart disease in children
--Minnesota, 11322

Congregate housing, 4999
--Alaska, 15499

Conic sections, 17012

Conjugal violence
--Alaska, 17, 12323

Consent (Law)
--Minnesota, 14759

Conservation of natural resources
--citizen participation
--Minnesota, 13055
--congresses
--Arkansas, 10331
--finance
--Florida, 364
--history
--Ohio, 6261
--outlines, syllabi, etc.
--Nebraska, 5810
--planning
--Minnesota, 3865

Conservation of natural resources (cont.)
--public opinion
--Idaho, 15863
--research
--Montana, 5746
--statistics
--Illinois, 1961, 19053
--study and teaching (elementary), 9775
--Alabama, 6995
--California, 10512, 12454
--Colorado, 12497
--Florida, 7201, 7216
--Indiana, 3307
--Iowa, 15990
--Maine, 11131, 14619
--Minnesota, 3700, 9317
--Missouri, 11377, 16366
--Montana, 9455
--Nebraska, 13151
--New Hampshire, 2386
--New Jersey, 2394, 16492
--North Carolina, 13330
--Oklahoma, 18291
--Oregon, 9862
--Pennsylvania, 9869
--South Dakota, 8347
--Vermont, 10098, 15385
--West Virginia, 12271
--Wisconsin, 6963, 20326

Conservation tillage, 11534, 15985-15986
--energy consumption
--Texas, 1453
--Louisiana, 3400
--North Dakota, 2582

Conservatories of music
--Louisiana
--Baton Rouge, 7384, 12854-12855
--North Carolina
--Greenville, 13360, 18094

Conservatorships, 15528
--handbooks, manuals, etc., 4814

Constipation in children, 15099-15100

Constitutional amendments
--Texas, 1432, 20115
--Utah, 6632
--Wisconsin, 12280, 18789

Constitutional history
--United States, 20336

Constitutional law
--cases
--United States, 8484
--Oklahoma, 6284

Constitutions
--centennial celebrations, etc.
--United States, 2884
--United States, 15655

Constitutions, State
--Alaska, 3113
--Idaho, 14426
--Nebraska, 804
--New Hampshire, 9512
--Texas, 10047, 20115

Construction industry, 14137
--directories
--North Carolina, 13374
--South Carolina, 8297
--statistics
--Maryland, 11186
--taxation
--California, 18906
--California, 126
--Europe, Eastern, 8729
--Louisiana, 5352
--Michigan, 2233
--Minnesota, 16327
--Duluth, 16327
--North Dakota, 16699
--Soviet Union, 8729
--Utah, 1501
--Virginia, 17147

Consumer complaints
--Maine, 19351
--Texas, 1449
--Virginia, 12184

Consumer credit, 1902
--statistics
--United States, 10936
--Colorado, 12491
--Indiana, 3304
--Maine, 2087, 12866

Consumer finance companies
--law and legislation
--Ohio, 4387

Consumer goods
--California, 3179

Consumer protection, 8083, 15698, 18118, 19301
--directories
--New Mexico, 9606
--Colorado, 7124
--Maine, 2087, 12866, 14613
--Missouri, 7641
--New Jersey, 2396, 17954
--New York, 966, 5981, 6000, 11733, 19650, 19681
--Ohio, 13503-13506
--Oklahoma, 13555-13556
--Oregon, 6328
--Pennsylvania, 12001, 13705-13706, 18496
--South Carolina, 4662
--Wisconsin, 17248

Consumers' preferences, 1
--Florida, 1899

Container gardening, 750

Containers, 16022

Continuing education
--North Carolina, 13326

Contracting out
--Connecticut, 5145

Contractors
--directories
--Alabama, 12314, 17278
--Mississippi, 17817
--North Carolina, 1024, 7901
--South Carolina, 17035
--licenses
--California, 3156
--Idaho, 5220
--taxation
--California, 192
--South Dakota, 8343
--California, 10433
--Colorado, 5081
--Kentucky, 19248
--Louisiana, 9167
--New Jersey, 9594
--South Carolina, 1320

Contracts, Letting of
--handbooks, manuals, etc.
--Virginia, 20277
--New Jersey, 19602
--North Carolina, 1102

Convention facilities
--Massachusetts, 19415
--New Jersey
--Atlantic City, 7723

Conveyancing
--Oregon, 11969

Cookery, 6500, 8054, 11038, 18347

Cookery (Apples)
--Maine, 14611

Cookery (Broccoli), 16260

Cookery (Brussels sprouts), 16261

Cookery (Cabbage), 16261

Cookery (Carrots), 16262

Cookery (Fish), 1744, 4636, 4638

Cookery (Greens), 16263

Cookery (Meat), 12236

Cookery (Pasta), 13424

Cookery (Peppers), 16259

Cookery (Potatoes), 16264

Cookery (Pumpkin), 16268

Cookery (Rhubarb), 17330

Cookery (Seafood), 15290
--Alaska, 12326

Cookery (Squash), 16268

Cookery (Tomatoes), 16265

Cookery (Vegetables), 2583, 16266-16267

Cookery (Wheat), 13163-13165

Cookery (Zucchini), 17332

Copper, 18896
--Chesapeake Bay, 3536

Copper mines and mining
--history
--Montana, 9449
--Nevada
--McGill, 5864

Copyright, 14831

Copyright infringement, 2622

Coral reef biology
--congresses, 19375

Corals
--effect of water temperature on, 19375

Core drilling
--Indiana, 15955

Corn
--diseases and pests, 11367, 14402, 15863, 19258
--control, 16100
--Connecticut, 14322
--North Dakota, 4339
--drought resistance, 3998
--marketing
--Alabama, 14037
--Nebraska, 11435
--milling, 15896
--statistics
--United States, 2957
--weed control, 13834, 16355
--Georgia, 3219
--Illinois, 2000
--Kansas, 14518, 14523, 16028
--Missouri, 9402
--New Mexico, 7806, 9602
--North Carolina, 7933
--South Carolina, 2852
--South Dakota, 12070
--Texas, 1396, 15329
--Virginia, 1519, 1655, 6658, 6937

Corn industry
--statistics
--Illinois, 1944

Cornus (Plants)
--diseases and pests, 4866

Coronary heart disease
--mortality
--Michigan, 13003

Corporate turnarounds
--management
--handbooks, manuals, etc., 16929

Corporation law
--handbooks, manuals, etc.
--Missouri, 14820
--Louisiana, 16084
--Oregon, 16855
--Virginia, 1599

Corporations
--directories
--Alaska, 14062
--Nebraska, 806
--Texas, 15334
--taxation
--law and legislation
--Texas, 20101
--statistics
--Ohio, 2641
--California, 7098
--Michigan, 7509-7510
--Nebraska, 3949, 9470
--New Jersey, 9583
--Oregon, 8199, 8209
--Texas, 20029
--California, 10388
--Indiana, 5270
--Minnesota, 3719
--Oklahoma, 13558

Corporations, American
--Northern Ireland, 8290

Corporations, Foreign
--directories
--Alaska, 14062
--Illinois, 19109
--Louisiana, 19265

Corporations, Government
--Maryland, 2123

Corporations, Japanese
--California, 3181

Corporations, Nonprofit
--California, 14136
--Minnesota, 3786

Correctional institutions
--planning
--Oregon, 6347
--statistics
--New Jersey, 19589
--Alaska, 18834
--Connecticut, 7155
--New Jersey, 7721
--North Dakota, 9754
--Oklahoma
--Oklahoma City, 13559

Correctional personnel
--handbooks, manuals, etc.
--Oklahoma, 18301, 18305
--training of
--Maryland, 16184, 19379
--Maryland, 12917

Corrections
--automation
--planning
--Iowa, 10945
--bibliography, 6025
--contracting out
--Alaska, 4979
--finance
--North Dakota, 19756, 19759
--handbooks, manuals, etc.
--Maryland, 3506
--history
--Missouri, 17828
--planning
--Maine, 19308
--research
--Massachusetts, 14688
--statistics
--Illinois, 17512
--Louisiana, 16081
--Michigan, 7506, 17744
--Missouri, 11372
--Nebraska, 5769-5770
--Oklahoma, 18298-18299
--Pennsylvania, 8248
--Alaska, 10213, 12328
--Connecticut, 7155, 15644
--Delaware, 8842
--Florida, 1887, 7206, 8884
--Illinois, 443, 10770-10771, 19098
--Iowa, 7304
--Maryland, 3502, 5409, 12918, 19367
--Michigan, 5526
--Minnesota, 3836, 19456
--Mississippi, 9386, 13077
--Missouri, 17827
--Montana, 7650
--Nebraska, 7680
--New Hampshire, 4023
--New Jersey, 11621
--New York, 11734
--North Carolina, 6167
--Oklahoma, 18297, 18307
--Oregon, 11926
--South Carolina, 9939
--South Dakota, 9988, 18637
--Tennessee, 8364
--Texas, 10049
--Utah, 8425
--Wisconsin, 6964, 18783

Correspondence schools and courses
--Louisiana, 16110

Corrosion resistant alloys, 18693

Cosmetics
--Florida, 7211

Cost and standard of living
--mathematical models, 497
--Iowa, 15968
--Northern Mariana Islands, 16713
--Washington, 12228

Costs (Law)
--California, 18872
--Florida, 5175
--Kentucky, 11052

Cotton, 6590
--diseases and pests, 2075
--control, 11083, 11086, 16654, 16975
--South Carolina, 1290
--germplasm resources, 19491
--research
--congresses, 87
--varieties
--Arkansas, 8635
--Louisiana, 16098
--Texas, 1397
--weed control, 11084-11085, 19492
--Mississippi, 19490
--Louisiana, 3400, 5360, 7365
--North Carolina, 13381

Cotton fabrics
--Texas
--College Station, 13877

Cotton growing, 16350
--Texas, 20202-20203

Cotton research
--Texas
--College Station, 13877

Cotton textile industry
--Texas, 2962
--United States, 2962

Cottontails
--Nebraska, 13167
--North Dakota, 19747

Counseling in higher education
--California, 15522

Counseling in middle school education
--South Dakota, 17047

Counselors
--Texas, 6595, 15351

County clerks
--handbooks, manuals, etc.
--Texas, 15346

County government
--Illinois, 10865

County officials and employees
--directories
--California, 1815
--Illinois, 10876
--Nebraska, 11434, 14853
--New York, 11704-11705
--Pennsylvania, 15168
--Vermont, 13942
--handbooks, manuals, etc.
--Idaho, 5225
--Texas, 15346
--salaries, etc.
--North Carolina, 13416
--Montana, 19554

Court administration
--forms
--Utah, 15375
--Florida, 5175, 7215
--Georgia, 10678
--Hawaii, 5203
--Idaho, 10691
--Indiana, 19157
--Maine, 598
--Minnesota, 3662
--New Jersey, 13211, 19607
--Pennsylvania, 19925
--Puerto Rico, 12004
--Tennessee, 12124
--Utah, 1503
--Wisconsin, 1698

Court rules
--Utah, 10090

Courts
--addresses, essays, lectures
--North Carolina, 9720
--Utah, 8432
--directories
--Connecticut, 1851
--Texas, 6592
--Virginia, 15418
--employees
--directories
--Utah, 13927
--finance
--Minnesota, 17794
--Missouri, 16372
--handbooks, manuals, etc.
--Virginia, 1605
--planning
--Massachusetts, 19420
--state supervision
--New York, 951
--statistics
--Michigan, 2252
--Nebraska, 14877
--New York, 16583
--Oklahoma, 15068
--Pennsylvania, 19924
--Alaska, 7004
--Arkansas, 3134
--Connecticut, 325
--District of Columbia, 14334
--Georgia, 10678
--Hawaii, 3230
--Illinois, 424
--Maine, 16140
--Maryland, 14635
--Massachusetts, 19419
--Michigan, 706
--Minnesota, 19472
--Montana, 16415
--New Hampshire, 16477
--New Mexico, 13259
--North Dakota, 15045
--Puerto Rico, 12005, 15188
--Rhode Island, 8284, 9920, 15226
--South Carolina, 15273
--United States, 137
--Utah, 12175

Courts of last resort
--Illinois, 2001
--Mississippi, 17818
--North Carolina, 2549
--Pennsylvania, 18436

Cover crops
--Louisiana, 7365

Cowboys
--songs and music
--Hawaii, 395

Coyotes
--North Dakota, 2563, 2565

Crab fisheries, 12436
--law and legislation
--Maryland, 14651

Crabs
--quality, 8562
--Texas, 12150

Crambe, 8055

Crane flies, 3082

Crape myrtle, Common, 749

Crappie
--North Carolina, 1109

Crayfish
--Louisiana, 11087

Creative thinking, 213

Creative writing, 3641, 7341
--handbooks, manuals, etc., 13257

Credit cards
--Maine, 14613
--Virginia, 1561

Credit unions
--Alabama, 12305
--Colorado, 15600
--Iowa, 12710
--Massachusetts, 2185
--North Carolina, 13321
--North Dakota, 18233
--Wisconsin, 1699, 10181

Creepers, 13445

Crickets, 6805

Crime
--public opinion
--Missouri, 559
--New Mexico, 2426
--Illinois, 1952, 19098
--Maryland, 628

Crime (cont.)
--Minnesota, 7568, 7606, 9335
--Missouri, 5694
--Oklahoma, 1175, 9810
--Pennsylvania, 2749, 13708
--United States, 17679
--Virginia, 18744

Crime prevention
--directories
--Rhode Island, 16955
--Minnesota, 14758
--Puerto Rico, 6475

Criminal investigations
--Oklahoma, 4422

Criminal justice, Administration of
--directories
--Arizona, 8629
--New York, 18025
--planning
--Texas, 13881
--statistics
--California, 1768
--Utah, 8422
--study and teaching
--South Carolina
--Columbia, 6517
--Delaware, 5151
--Florida, 7207
--Illinois, 434-435
--Massachusetts, 12966
--New Jersey, 4100, 11621, 19599
--New York, 19668
--North Carolina, 6163
--Pennsylvania, 18454
--Texas, 1406, 10048, 12133, 20040
--Virginia, 1538, 18744
--Wisconsin, 1690

Criminal justice personnel
--directories
--New York, 18025

Criminal law, 10370
--Louisiana, 16125
--Texas, 17092

Criminal procedure, 10389
--California, 10374

Criminal statistics
--Alabama, 14038
--Alaska, 10304
--Arkansas, 8645, 14105
--California, 3150, 5012, 14184
--Colorado, 15588
--Connecticut, 14307
--Delaware, 5150
--Florida, 8885, 10635, 17446
--Guam, 14388
--Idaho, 17480
--Illinois, 7284
--Kansas, 12773
--Kentucky, 2059, 19250, 19254
--Maryland, 624, 626, 2133, 3528, 11188-11189
--Michigan, 2226, 16274
--Minnesota, 3832-3833, 11315, 14746, 17782
--Missouri, 788, 5725, 16382
--Montana, 14839, 17890
--Nebraska, 5769-5771, 7679
--New Hampshire, 9549
--New Jersey, 14939
--New York, 7835, 11683
--North Carolina, 13404, 19710
--North Dakota, 6177, 9727
--Oklahoma, 19881
--Oregon, 1219
--Pennsylvania, 19949
--Rhode Island, 6489
--South Carolina, 17032
--Texas, 1473
--Utah, 8422, 20264
--Vermont, 15386
--West Virginia, 10166
--Wisconsin, 17255

Criminals
--alcohol use
--Minnesota, 16292
--drug use
--Minnesota, 16292
--rehabilitation
--New Jersey, 7721
--Virginia, 1574, 6715
--Iowa, 17546
--New Jersey, 13214
--North Carolina, 16622
--Texas, 13882

Crop losses
--Georgia, 5188
--Nebraska, 11537

Crop rotation
--Maine
--Aroostook County, 5376

Crop yields
--Florida, 14335, 14337
--Hawaii, 15854

Cropland conversion program
--Texas, 4742

Crops
--statistics
--Texas, 8378

Crops and climate, 3998
--statistics
--Nebraska, 13134

Cross-country skiing
--Vermont, 8447

Cross-examination
--California, 10394

Crossbills, 13464

Ctenopharyngodon idella, 13397

Cucumbers
--South Carolina, 2840

Cucurbits
--diseases and pests
--control, 8057

Cultural policy
--California, 121, 18863-18864
--Colorado, 5027
--Illinois, 10739-10741, 19037
--Indiana, 3297, 5251, 8994
--Louisiana, 9101
--Maine, 19352
--Maryland, 11198, 12929-12930
--Massachusetts, 3598
--Missouri, 2297-2298
--Montana, 791, 5730
--Nebraska, 5754
--New Hampshire, 9546
--New Jersey, 2407, 11642
--New York, 9651
--Oregon, 11925
--Pennsylvania, 15142
--Puerto Rico, 9907
--Rhode Island, 13727
--South Carolina, 4676, 9931, 13730
--Utah, 18715
--Virginia, 18728
--Wisconsin, 6980

Cultural property, Protection of
--bibliography
--Virginia, 8458
--Texas, 10075, 17109

Culture, 19264

Culverts, 3414, 10558
--design and construction, 5849
--Iowa
--Crawford County, 14505
--Illinois, 3279

Curbs, 860

Currants, 2708

Curriculum planning, 16442
--Connecticut, 18984
--Minnesota, 729

Custody of children
--Alaska, 10283
--New Jersey, 7720, 13212

Cut flowers
--cooperative marketing
--New Mexico
--Mesilla Valley, 18001
--marketing
--congresses, 7251

Cutthroat trout
--Alaska
--Chilkat Lake, 3121
--Florence Lake, 3120
--Turner Lake, 3120

Cutthroat trout (cont.)
--Utah
--Johnson Reservoir, 17118

Cycling
--safety measures, 5403, 6926
--Michigan, 3634
--North Carolina, 7887, 18086
--Colorado, 5025
--Minnesota, 9371
--Missouri, 7636
--North Carolina, 1001
--Oregon, 11937-11938

Cylas formicarius, 11091

Cypress, 2862

Cytoplasmic polyhedrosis virus, 16354

Dairy cattle, 1906, 2859, 6864, 11545
--breeding, 6948, 16591
--feeding and feeds, 6803, 6823
--nutrition, 1905
--research, 7380
--Europe, 17917
--Kentucky, 14562
--United States, 17917

Dairy farms
--Alaska, 10300
--New Jersey, 861
--New Mexico, 1385
--Texas, 1385, 1388
--United States, 15327

Dairy plants
--environmental aspects
--North Carolina, 9689
--Minnesota, 3664

Dairy products
--Pennsylvania, 18437

Dairy waste
--Missouri, 14836

Dairying, 1379, 6508, 8496, 16546
--economic aspects, 16533
--computer programs, 4138, 16545
--Germany, 1871
--New York, 4137, 4145, 11672-11673, 16535-16540, 18015-18016
--Northeastern States, 11679
--South Carolina, 18573
--United States, 1871
--energy consumption
--Florida, 14376
--statistics
--New York, 4158, 19655
--Florida, 14336, 15836
--Kentucky, 12815
--Middle West, 15898
--North Carolina, 7926, 16665
--Pennsylvania, 4558
--South Carolina, 6496
--Texas, 2963
--United States, 1377, 1381, 2963

Dall sheep
--Alaska, 10223

Dam safety
--Colorado, 14256

Damages
--California, 12404

Dampness in buildings, 1299, 1301-1304
--South Carolina, 1285, 1287

Dams
--Grand River, 19858
--safety measures
--Pennsylvania, 8267
--Illinois
--Rock Falls, 1972
--Sterling, 1972

Damselflies
--identification
--Florida, 14342

Dancing
--study and teaching
--case studies
--United States, 10762

Dark-eyed junco, 13450

Data base design, 3699, 4770-4773

Data base management, 157
--planning
--Mississippi, 3883-3884
--Alaska, 10251
--Colorado, 8747
--Florida, 12580
--Iowa, 15970
--Minnesota, 2266
--Oklahoma, 15090

Data base searching, 5614

Data bases
--directories
--United States, 4190

Data compression (Telecommunication), 9623

Data processing service centers
--Florida, 8900
--Nebraska
--Omaha, 11565-11566
--Virginia, 12189, 15407

Data transmission systems, 14889

Day care centers, 6989, 12217, 12427, 18139
--addresses, essays, lectures
--Maine, 2095
--directories
--Kentucky, 2050
--Nevada, 13184
--Oklahoma, 11889
--handbooks, manuals, etc., 1457, 8846
--California, 14177
--licenses
--Indiana, 19145
--Illinois, 10820
--Kentucky, 9062
--Maine, 5384, 11115
--Maryland
--Crownsville, 9214
--Minnesota, 3686, 11319
--Mississippi, 16362
--Nebraska, 810-812
--New Jersey, 17951
--North Carolina, 4240
--North Dakota, 8031-8032, 9752, 16709
--Oklahoma, 4401
--Oregon, 4489, 13605, 16831
--Pennsylvania, 13685, 15155
--Virginia, 18733

Deaf
--education
--Colorado, 15627, 17394
--Oklahoma, 2654
--Sulphur, 19827
--South Carolina
--Spartanburg, 12058
--Virginia, 15403
--institutional care
--Iowa, 10998
--means of communication
--directories
--Michigan, 694
--New Jersey, 4063, 11626
--mental health services
--Maine, 9183
--services for
--directories
--Maine, 5388
--Minnesota, 3660

Deafness
--bibliography, 17984-17987
--prevention
--North Carolina, 992
--Florida, 359

Death
--causes
--statistics
--Massachusetts, 3575, 16199
--statistics
--Florida, 14361

Debtor and creditor, 6791, 6806, 10395
--Florida, 5176, 12603

Debts, Public
--handbooks, manuals, etc.
--Pennsylvania, 15145
--Arkansas, 7070
--Iowa, 12760
--Kentucky, 9050
--Maryland, 2110
--Minnesota, 2284, 17792
--Missouri, 13095
--South Carolina, 15285, 18625
--Virginia, 1559, 17160

Decedents' estates, 14159
--taxation
--Oregon, 15122
--California, 10430

Decision-making (Ethics)
--Maryland, 7423

Decompression sickness, 15855

Decorative arts
--history
--Alaska, 7012

Deeds of trust
--California, 12402

Deer, 15426
--Alaska, 58, 8583, 8586
--Michigan, 9311
--Nebraska, 11537, 13175-13176
--North Dakota, 9744
--Oklahoma, 19847
--South Dakota, 2905

Deer hunting
--statistics
--South Carolina, 13791
--Michigan, 9310
--Nebraska, 11474
--New Hampshire, 9529
--Rhode Island, 9909
--South Dakota, 8336

Defense industries
--economic aspects
--Kentucky, 551
--Colorado, 8774
--Minnesota, 3867
--New York, 11728

Deferred tax
--Washington, 12225

Defined benefit pension plans
--New Hampshire, 7711

Degrees, Academic
--statistics
--Colorado, 15581
--Kentucky, 3361
--New York, 7859
--Oklahoma, 16806
--Pennsylvania, 11984
--Virginia, 13964
--Arkansas, 7071
--Maryland, 615

Delegated legislation
--Michigan, 5543
--Texas, 2986

Delinquents
--Maryland, 2137

Democracy, 10927

Demographic surveys
--statistics
--Idaho, 5213
--Nevada, 13192
--New Jersey, 2414, 5944-5946, 14956
--Utah, 8434
--Alaska, 14084
--Colorado, 18936
--Florida, 351, 8905, 8907
--Maine, 9178
--New Jersey, 2413, 9580
--New Mexico, 19638
--Pennsylvania, 4630
--United States, 8908
--Vermont, 13943
--Virginia, 6764, 17189

Demography
--United States, 1481

Dena'ina Indians
--legends, 4983

Dendrobium, 397
--diseases and pests, 12624

Dendrochronology
--addresses, essays, lectures, 4997

Dental hygiene
--Oregon, 6350

Dental hygienists
--licenses
--handbooks, manuals, etc.
--New York, 6040
--statistics
--Nebraska, 5785

Dental public health
--North Carolina, 13329

Dental students
--Kentucky, 11036

Dentistry
--Maine, 16157

Dentists
--licenses
--handbooks, manuals, etc.
--New York, 6040
--statistics
--Nebraska, 5785
--supply and demand
--statistics
--Maine, 12885
--Maryland, 3493

Depositions, 18875

Depository libraries
--handbooks, manuals, etc.
--Wisconsin, 15451

Depressions
--1929
--Illinois, 10885

Descaling, 16663

Description and travel
--Alaska, 4929
--Connecticut, 12550
--Idaho, 17496, 19032
--Indiana, 19165
--Iowa, 19192
--Louisiana, 7385, 11108, 16121-16122
--Maryland, 14657, 19378
--Massachusetts, 9260
--Michigan, 13038, 19445
--Minnesota, 9370-9375, 11350-11352
--Missouri, 2316, 16371
--Nebraska, 11443
--New Hampshire, 5898-5900, 9540-9542
--New Jersey, 17969
--New Mexico, 4118, 7819
--North Dakota, 9757, 19787
--Oklahoma, 8187, 15111
--Oregon, 2674, 4429
--Pennsylvania, 2750, 13678-13679, 15143
--Puerto Rico, 12015
--South Carolina, 13767-13768, 17007
--Utah, 4830-4831
--Vermont, 10104

Desktop publishing, 13565

Detergent pollution of rivers, lakes, etc.
--North Carolina, 1006

Developing countries
--politics and government
--congresses, 12843
--social conditions
--congresses, 12843

Developmentally disabled, 3748, 19350
--abuse of
--Illinois, 449
--care, 7569
--Idaho, 12639
--crimes against
--United States, 8042
--employment
--Kentucky, 12817
--South Carolina, 2870
--housing, 19096
--directories
--Nevada, 13184
--information services
--Idaho, 19025
--institutional care
--Minnesota, 7560
--Fergus Falls, 9340
--law and legislation
--California, 18889
--planning
--Arkansas, 8648
--prevention
--New Jersey, 4077
--public opinion
--North Dakota, 6233
--services for
--directories
--Idaho, 3245, 19024
--Illinois, 10787

Developmentally disabled (cont.)
--finance
--Illinois, 10844
--Minnesota, 9318
--planning
--Idaho, 19009
--Illinois, 10843, 14455
--Kentucky, 17597
--Michigan, 5558
--Minnesota, 17788
--North Dakota, 6224
--South Dakota, 12078
--Texas, 2983
--Idaho, 17501
--Illinois, 7286, 14454
--Kentucky, 560, 17595, 17598
--Massachusetts, 3586-3591
--Minnesota, 714, 9324
--Missouri, 3914
--New Hampshire, 4030
--North Carolina, 4230
--Oklahoma, 11901
--Vermont, 20265
--Colorado, 3186
--Idaho, 12659
--Kentucky, 17596
--Massachusetts, 11228
--Minnesota, 3749
--Nebraska, 17898
--New Hampshire, 2382
--New Jersey, 19593
--North Carolina, 4232
--Oklahoma, 11888
--South Carolina, 8294
--United States, 12659
--Virginia, 1523

Developmentally disabled children
--handbooks, manuals, etc.
--Texas, 18673
--services for
--Kentucky, 17599

Diabetes, 2032, 13398
--complications
--prevention
--Minnesota, 5634
--complications and sequelae
--prevention
--Minnesota, 3831
--congresses, 1456
--prevention
--Texas, 20171

Diabetic retinopathy, 5529

Diabetics
--medical care
--Alaska, 15501

Diapers, 15102

Diarrhea in children, 18591

Diatomaceous earth
--California, 8682

Diesel fuels
--taxation
--Michigan, 2229

Diesel motor
--combustion, 3925

Diet, 8065-8067, 8090, 14539, 18561, 18564

Diet in disease, 6405

Dietitians
--licenses
--North Carolina, 6082
--New Mexico, 13274

Dinosaurs, 3853

Dioxins, 4301

Direct selling
--Missouri, 17870

Disability retirement
--California, 8702
--Florida, 8898

Disaster relief
--handbooks, manuals, etc.
--Maine, 19346
--Minnesota, 5623
--Pennsylvania, 8268
--planning
--Texas, 20074
--video catalogs, 15174
--California, 10415
--Great Britain, 10598
--Missouri, 13117
--Nebraska
--Adams County, 9491
--Arthur County, 17903
--Butler County, 9489
--Cedar County, 5815
--Douglas County, 5816
--Fillmore County, 5817
--Franklin County, 9490
--Johnson County, 9492
--Rock County, 5818
--Pennsylvania, 11983
--Soviet Union, 7146
--Texas, 20073
--United States, 10598
--Utah, 12173

Discarding of books, periodicals, etc.
--handbooks, manuals, etc., 18806

Discharge of contracts, 1778

Discipline of children, 4400, 8064, 15694

Discovery (Law)
--California, 14147

Discrimination
--Alaska, 71, 15497
--Connecticut, 12545
--Florida, 3209
--Ohio, 13510

Discrimination against the handicapped, 14134, 15526
--United States, 15321-15322, 19011, 20337
--Virginia, 15401

Discrimination in criminal justice administration
--Florida, 5182-5183

Discrimination in employment, 12612, 16560
--California, 17379
--Louisiana, 5352
--Maine, 14633, 19339
--New Jersey, 2406
--North Carolina, 16626
--South Carolina, 6561
--Wisconsin, 1700

Discrimination in housing
--law and legislation
--Alaska, 10287
--Wisconsin, 6969, 17252

Discrimination in law enforcement
--California, 8703

Discrimination in mortgage loans
--statistics
--Michigan, 14721
--Minnesota, 14792
--New Jersey, 4080-4081

Diseases
--reporting
--statistics
--New York, 19643
--Puerto Rico, 2788
--Texas, 1410
--Virginia, 10120

Displaced homemakers
--Delaware, 8840
--Indiana, 5252-5253
--New Mexico, 11649
--Texas, 1486-1490

Displaced workers
--education
--Minnesota, 19461

Displays in education, 5334

Dispute resolution (Law), 15529
--directories
--Ohio, 6259
--Ohio, 2624-2625
--Virginia, 6656

Disqualification of judges
--Colorado, 14218

Dissection, 17017

Dissertations, Academic, 3552, 19284
--bibliography, 8458, 10690

Distance education, 17321
--Colorado, 12493
--Utah, 13934

District courts
--directories
--Virginia, 15418

Divorce
--statistics
--Pennsylvania, 12003
--Utah, 6631, 12169
--California, 1776
--Idaho, 10732
--Oregon, 2715
--Virginia, 6739

Divorce suits
--California, 10375

Docks
--Alabama, 12313

Documents in microform, 4671-4673
--Missouri, 9403
--Oklahoma, 4405

Documents on microfilm, 19294
--handbooks, manuals, etc.
--New Mexico, 18010

Dogs
--Indiana, 3305
--Kentucky, 14561

Dolly Varden (Trout)
--Alaska, 3124
--Buskin River, 7037

Domestic education
--Maine, 17663

Domestic relations, 10396
--law and legislation
--California, 10492
--California, 10399-10400
--Texas, 17103

Domestic relations courts
--Delaware, 8864

Donation of organs, tissues, etc.
--Ohio, 13536

Donkeys
--statistics
--Michigan, 17742

Doolittle, Hilda (1886-1961), 9498

Doors, 16658

Doorways, 18551

Dormitories
--handbooks, manuals, etc.
--Colorado
--Fort Collins, 17390
--Iowa
--Ames, 2024
--Massachusetts
--Amherst, 9278
--North Carolina
--Asheville, 1099
--Greensboro, 7994-7996
--Raleigh, 7948, 15017
--South Carolina
--Rock Hill, 2894
--Louisiana
--Baton Rouge, 11096
--Massachusetts, 11291, 14705
--New York, 2450
--South Carolina
--Rock Hall, 15292

Double cropping, 16351

Drag (Aerodynamics), 1461

Drainage, 7909
--Indiana, 15960
--Iowa, 2025
--Puget Sound, 17209

Drainage districts
--Wisconsin, 18784

Drama
--study and teaching
--North Carolina
--Winston-Salem, 7904
--study and teaching (elementary), 9730
--study and teaching (secondary), 9729

Drama in education
--Oklahoma, 16789

Dried beef, 8615

Dried fruit, 1745

Drill cores
--catalogs and collections
--Illinois, 19118

Drinking and boating accidents
--Ohio, 13528

Drinking and traffic accidents
--statistics
--Kansas, 19208
--Maryland, 3514
--Michigan, 13021
--Rhode Island, 1277
--New Hampshire, 5894

Drinking of alcoholic beverages, 18389

Drinking water, 5294, 6849, 8611, 16041
--analysis
--California, 148
--contamination, 6954, 14374, 15029, 18894-18897
--California
--Sacramento-San Joaquin Delta, 10519
--New Jersey, 13218
--Virginia, 3075
--lead content, 6867, 6956
--Massachusetts, 12973
--standards
--California, 3159
--United States, 3159
--California, 147
--Connecticut, 18978
--Idaho, 19018
--North Carolina, 16655
--Virginia
--Warren County, 1518

Dropouts
--services for
--Texas, 20183
--statistics
--Alaska, 17291
--Colorado, 3185
--Oklahoma, 11913
--Texas, 20086
--Maine, 11152
--New Mexico, 19625

Droughts
--California, 8717, 10461-10462
--Illinois, 17530
--Indiana, 19150
--Kentucky, 552
--Minnesota, 3802

Drowning
--statistics
--New Mexico, 16521

Drug abuse
--congresses
--Minnesota, 14744
--handbooks, manuals, etc., 14093
--outlines, syllabi, etc., 2339
--patients
--Illinois, 15922
--prevention, 546-549, 4313, 9737, 19840-19841, 19843-19844
--bibliography
--North Dakota, 9736
--directories
--Minnesota, 17758
--North Dakota, 4315
--Oregon, 13616
--planning
--California, 12411-12412
--Ohio, 13514
--study and teaching, 11939
--Minnesota, 11320
--Oregon, 15112
--study and teaching (elementary)
--Texas, 20080
--Alaska, 7013
--Florida, 1880, 14344
--Kentucky, 3374, 9054, 14570-14571
--Maine, 12891

Drug abuse (cont.)
--Minnesota, 3736, 9334, 14758, 19465
--New Jersey, 5914, 11629
--North Dakota, 4314
--Ohio, 13512
--Rhode Island, 16950
--Texas, 20141
--Virginia, 17187
--public opinion
--Missouri, 559
--Wisconsin, 12281
--services for
--directories
--Indiana, 19153
--planning
--Indiana, 19147
--statistics
--Colorado, 1827
--Maine, 2104
--North Carolina, 11772
--Rhode Island, 4649
--South Carolina, 13750
--study and teaching, 3273
--treatment, 18393
--directories
--Alaska, 1724
--Maine, 16160
--Minnesota, 17758
--Nebraska, 19558
--Ohio, 13513
--Oregon, 13616
--Puerto Rico, 18526
--planning
--Ohio, 13514
--Rhode Island, 15220
--statistics
--Maryland, 607
--New Jersey, 4067
--South Carolina, 9965
--Arkansas, 14116
--Colorado, 10549
--Florida, 1880, 14344
--Kentucky, 9054
--Minnesota, 5605, 9334, 19465
--Missouri, 17852
--North Carolina
--Greenville, 6075
--Oregon, 15119, 18387, 18397
--South Carolina, 6514
--Washington, 20310
--Alaska, 8570, 10233, 17299
--Colorado, 8750
--Denver, 8750
--Delaware, 3203
--District of Columbia, 8872
--Illinois, 8955
--Maine, 9201, 19345
--Minnesota
--Minneapolis, 3655
--St. Paul, 3655
--New York, 18049
--South Carolina, 9935

Drug abuse and crime
--Massachusetts, 12966
--Missouri, 3921
--New Jersey, 4100
--Virginia, 1538

Drug abuse counseling
--North Dakota, 13436-13437

Drug abuse in pregnancy
--Minnesota, 728
--Texas, 10045
--Virginia, 17182
--Wisconsin
--Milwaukee, 20325

Drug synergism, 7382

Drug testing, 14135
--standards
--Illinois, 19075
--Maine, 7393
--Massachusetts, 12971
--Minnesota, 16292

Drug traffic
--Colorado, 8751
--Delaware, 5151
--Minnesota, 5619
--North Carolina, 16622
--Texas, 13894

Drug use
--statistics
--Oregon, 19885

Drugs
--generic substitution
--Illinois, 15914
--Maryland, 16174
--New Jersey, 13231
--prescribing
--New Mexico, 4106
--prices
--Maine, 3453
--Massachusetts, 13000
--Oklahoma, 18310
--Rhode Island, 16952

Drugs and employment, 1468

Drugstores
--directories
--Arkansas, 18857

Drumlins
--Connecticut, 7156

Drunk driving, 255, 908
--statistics
--Maryland, 3514
--Rhode Island, 1277
--Colorado, 252-254, 257, 14257, 18948
--Idaho, 5221
--Illinois, 15934
--Kentucky, 9042
--Louisiana, 11090
--Maryland, 11177
--Minnesota, 3779, 14759, 14773
--Nebraska, 14868
--New Hampshire, 5894
--New Mexico, 897
--North Carolina, 19717
--Oregon, 8236
--Pennsylvania, 15169, 18479-18480, 18489
--Wisconsin, 1693, 17243, 17246

Dry farming
--Colorado, 12479
--Idaho, 10714
--United States, 17212, 17217

Ducks, 17727
--Wisconsin, 20328

Dump trucks, 18699

Dungeness crab
--quality, 8559
--Oregon, 2701

Dutch elm disease
--North Dakota, 15037

Dwellings, 18182
--energy conservation, 4431, 4895, 6943-6944, 10962, 16550, 19765
--standards
--Alaska, 10215
--New York, 6023
--heating and ventilation, 1299, 1301-1304, 5309, 5361, 6857, 8625, 11614, 18137, 18558
--South Carolina, 1285, 1287
--inspection, 241
--insulation, 8622-8623, 11615
--maintenance and repair, 18567
--Oklahoma, 13555
--prices
--Connecticut, 14295
--remodeling, 18169, 18186
--Ohio, 13504
--safety measures, 6818

Dynamic programming, 1393

Dyslexia, 13892

Early childhood education
--parent participation
--Kentucky, 17266

Earmarks
--directories
--California, 10361
--identification
--California, 10361

Earned income tax credit
--Colorado, 14259
--Virginia, 17190

Earth, 1761

Earth sciences, 298

Earthquake engineering
--bibliography, 15633

Earthquake hazard analysis
--California, 8684, 14202

Earthquakes, 10350
--bibliography, 10890
--safety measures, 13111-13114, 13116
--California, 10514
--San Diego, 8683
--Indiana, 19159
--Mexico
--Tijuana, 8683
--Missouri, 13107-13108, 13115, 17886
--Utah, 1511-1512, 6645, 13936

Earthworms, 14364

Eastern hemlock
--diseases and pests, 11145

Eating disorders, 12729

Eavesdropping
--Colorado, 18947
--Illinois, 1943, 19097
--New Jersey, 11647

Econometrics, 11681
--Rhode Island, 15201

Economic assistance, Domestic
--statistics
--California, 17374
--Iowa, 9010
--Minnesota, 3693

Economic development
--acronyms, 17601
--addresses, essays, lectures, 980, 16279, 16341
--Micronesia (Federated States), 12615
--bibliography, 12990
--directories
--Iowa, 5296
--Michigan, 16273
--finance
--Oregon, 6352
--Tennessee, 1376
--handbooks, manuals, etc., 13085
--Minnesota, 3718
--information services
--directories
--Florida, 10637
--planning
--Idaho, 5211
--Illinois, 3274
--Oklahoma, 11902
--Alaska, 8602
--Australia
--Brisbane, 8725
--California, 10472
--Caribbean Area, 9902-9906
--Colorado, 7136
--Connecticut, 10609
--Florida, 7214
--Great Lakes Region, 2012
--Idaho, 7259
--Illinois, 10740
--Indiana, 8995
--Iowa, 2034, 5279-5280
--Kentucky, 531, 534
--Louisiana, 9172
--Maine, 7417, 19340
--Maryland, 2122, 3477, 11164-11166
--Minnesota, 3754, 3766
--Duluth, 9322, 9338
--Hibbing, 9322, 9338
--Mississippi, 9393
--New Hampshire, 7709, 13201
--New Jersey, 14942
--New Mexico, 5958, 16510
--New York, 4188, 16555, 16584, 19661
--North Carolina, 984, 4250
--North Dakota, 2556, 13440
--Northern Mariana Islands, 19795
--Oklahoma, 11896, 16752
--Oregon, 1223, 9829, 11949, 16836
--Pennsylvania, 2781, 4575, 16906, 16920
--Rhode Island, 9913
--South Carolina, 4678, 6516, 12057, 12061, 18619, 18632
--Newberry County, 19984
--South Dakota, 2896, 12094
--Tennessee, 15301
--Texas, 1474, 15362
--United States, 12287
--Utah, 6633-6634, 6639, 18718
--Virginia, 1651, 6675, 17122-17123
--Wisconsin, 4909, 12277

Economic forecasting
--addresses, essays, lectures, 19483
--Illinois, 2002
--public opinion
--Idaho, 1942, 19033
--statistics
--Illinois, 465
--Louisiana, 5357, 9068
--Nevada, 11590
--Utah, 15381
--Colorado, 277, 7140, 10573
--Florida, 8896
--Georgia, 3226
--Idaho, 7263
--Illinois, 10829
--Iowa, 5281
--Maine, 5378, 16163
--Maryland, 3510, 14636
--Michigan, 5550
--Minnesota, 3715
--Montana, 5750
--Nebraska, 5841
--New Hampshire, 7709
--Oklahoma, 9817
--Oregon, 19907
--Pennsylvania, 4582
--Rhode Island, 2812
--Tennessee, 8376
--Virginia, 17170

Economic history
--addresses, essays, lectures
--Maryland, 14665
--United States, 486
--congresses
--Europe, 6625
--Kentucky, 9063
--regional disparities
--case studies
--China, 5365
--statistics
--American Samoa, 8628
--Arkansas, 14121
--California, 142
--Connecticut, 12547
--Florida, 3217, 18995
--Guam, 3227
--Hawaii, 5197-5198
--Idaho, 1921, 3244, 5210, 11003
--Iowa, 2017, 3342, 12760
--Kansas, 12794, 19204
--Kentucky, 19239
--Maryland, 3477-3478, 3505, 11167, 14667, 16180-16181, 17696
--Massachusetts, 12997
--Minnesota, 17784
--Mississippi, 7624
--Missouri, 13084
--Nebraska, 3948
--New Hampshire, 9528, 9530, 16472
--New Mexico, 887
--New York, 4198, 5971
--North Carolina, 2472, 13327
--North Dakota, 2556
--Oregon, 2672, 16838
--Pennsylvania, 6401
--Puerto Rico, 6464
--Rhode Island
--North Providence, 16946
--South Carolina, 6557, 18533, 18621
--Newberry County, 19984
--South Dakota, 8362
--Texas, 20049
--Utah, 8434, 17119
--Virginia, 10132
--West (United States), 12289
--Wisconsin, 15448
--Wyoming, 17258
--Arkansas, 18862
--Franklin County, 12390
--Logan County, 12390
--California, 14188
--China, 5365
--Colorado, 7140
--Connecticut, 7162, 10605
--Denmark, 19484
--Europe, 14978
--Finland, 19484
--Florida, 8906
--Georgia, 3226
--Idaho, 5209
--Illinois, 10931
--Indiana, 8995
--Iowa, 2033, 3338, 7305, 9002, 17558
--Kansas, 7336
--Kentucky, 534, 551
--Maine, 16163
--Maryland, 2122, 16171
--Michigan, 9287
--Middle West, 19484
--Minnesota, 3661, 3716, 3800, 3816, 3827, 7614, 9354
--Missouri, 9419, 11396
--Nebraska, 805, 7681, 16425
--New Jersey, 19594

Economic history (cont.)
--New Mexico, 4113, 19629
--North Carolina, 6169
--North Dakota, 6187
--Ashley, 1122
--Fessenden, 1123
--Garrison, 1124
--Hillsboro, 1125
--Larimore, 2573
--Mayville, 2574
--New Rockford, 1126
--New Town, 1127
--Portland, 2574
--Wahpeton, 2575
--Washburn, 1128
--Wishek, 2576
--Norway, 19484
--Oklahoma, 2649, 4415, 9817, 11886
--Oregon, 2673, 6314
--Pennsylvania, 4582
--South Carolina, 6565
--Aiken County, 13788
--Barnwell County, 13788
--South Dakota
--Lawrence County, 1341
--Soviet Union, 14795
--Sri Lanka, 13073
--Sweden, 19484
--Texas, 20157
--Corpus Christi, 8383
--United States, 15889
--Utah, 6635, 8440
--Virginia, 1539, 18735, 20302
--Washington, 14002
--Pierce County, 14000

Economic indicators, 6763
--case studies
--Iowa, 3880
--Montana, 3880
--Wisconsin, 3880
--public opinion
--Nebraska, 4002
--statistics
--Puerto Rico, 18520
--Minnesota, 3876, 7614
--Duluth, 3876, 7614
--Nevada
--Las Vegas, 4017
--Virginia, 20303

Economic policy
--congresses
--Kentucky, 9063
--statistics
--New York, 6030
--West (United States), 12289
--Illinois, 19052
--Massachusetts, 11235
--Michigan, 689
--Minnesota, 11346
--Missouri, 11383, 17869
--Nebraska, 3965-3966, 5803
--New Hampshire, 17934
--New Jersey, 7790, 7803
--Rhode Island, 2812, 18530
--Texas, 2979
--United States, 14029-14030, 15460

Economic zones (Maritime law)
--congresses, 3241

Economics
--addresses, essays, lectures, 12016, 16348-16349
--research
--bibliography, 3145
--study and teaching (secondary)
--handbooks, manuals, etc.
--California, 140

Eczema in children, 15103

Education
--addresses, essays, lectures, 4358
--aids and devices, 17011
--aims and objectives
--Colorado, 1820, 8777, 10541
--Indiana, 7300
--Kentucky, 3366
--Minnesota, 711, 2262, 5609
--Nebraska, 16436
--New Hampshire, 19578
--New Jersey, 4090
--New York, 13314
--Oklahoma, 11907-11912, 16792
--Oregon, 4474, 9852
--Pennsylvania, 6389-6390
--South Dakota, 4719
--United States, 19578
--audio-visual aids
--catalogs, 772
--automation
--Florida, 12580
--awards
--Minnesota, 9359
--bibliography, 249, 4424
--congresses, 7903
--Oklahoma, 9806
--costs
--Maine, 17664
--Ohio, 11855
--curricula
--evaluation
--Delaware, 15683
--Maine, 3421
--data processing, 5614
--directories
--Alaska, 10216
--Arkansas, 3141
--Colorado, 246
--Illinois, 3288
--Kansas, 12791
--Kentucky, 2045
--Maryland, 11200
--Michigan, 9306
--Montana, 3937
--Nebraska, 9494
--New Hampshire, 14921
--New Jersey, 7739
--New Mexico, 9615
--North Carolina, 6067
--Northern Mariana Islands, 19796
--Oklahoma, 1176
--Oregon, 4430
--Pennsylvania, 18460
--Rhode Island, 15203
--South Carolina, 9940
--Texas, 20083
--Wyoming, 14024
--economic aspects
--Pennsylvania, 19946
--finance
--handbooks, manuals, etc.
--Utah, 13933
--statistics
--Illinois, 8964, 15905
--Maryland, 2144, 16186
--Oregon, 4436-4437
--Pennsylvania, 1237-1238, 16909-16910
--Alaska, 14082
--Arkansas, 7070
--California, 3173, 14201
--Colorado, 1823, 10578, 15626, 17415
--Delaware, 15668
--Hawaii, 7242
--Idaho, 8949
--Illinois, 1951, 12680, 19127
--Kentucky, 5332, 7348-7349
--Louisiana, 9162
--Maryland, 11202
--Massachusetts, 14694
--Minnesota, 3669, 5607, 9352
--Missouri, 13106
--Montana, 19533
--New Hampshire, 2374, 5874-5875, 5877-5879, 5881-5883, 7706-7707, 9515, 13197
--New York, 959, 965, 7858, 14997-14998
--North Carolina, 2478, 9672, 13341
--North Dakota, 19763
--Oklahoma, 16798
--Oregon, 13608
--Pennsylvania, 16907-16908, 18512
--Texas, 4761, 20033
--Utah, 3027
--forecasting
--addresses, essays, lectures
--Texas, 20219
--information services
--New Hampshire, 2377
--parent participation
--Alaska, 17290
--Oklahoma, 16800
--planning
--Alaska, 17292
--Idaho, 1940
--Louisiana, 9157
--Massachusetts, 16197
--Missouri, 5687
--New Jersey, 7787
--New York, 6020
--North Carolina, 11764
--Pennsylvania, 18450
--Texas, 6594, 20143
--research
--information services, 13568
--societies, etc.
--directories
--Missouri, 771
--standards
--Oklahoma, 4423

Education (cont.)
--statistics
--Alaska, 10217
--California, 141
--Connecticut, 12568, 14319
--Delaware, 15690
--Florida, 18997
--Illinois, 10874
--Iowa, 2016
--Louisiana, 14584
--Michigan, 5590
--New Mexico, 5965, 9628
--New York, 976, 7858, 11752
--North Carolina, 11805
--Pennsylvania, 4587
--Rhode Island, 2811
--South Carolina, 1310, 18587-18588
--South Dakota, 9990
--Tennessee, 18654
--United States, 18588
--West Virginia, 18776
--Wisconsin, 15447
--Alaska, 14048
--Colorado, 3184, 8773
--Connecticut, 5147
--Developing countries, 16347
--Haiti, 4086
--Idaho, 1939
--Indiana, 5254, 19143
--Japan, 14996
--Kansas, 3351
--Kentucky, 14565, 17581-17583
--Minnesota, 14774, 19457
--Nevada, 19565
--New Hampshire, 837
--New Mexico, 2425
--New York, 949, 2452, 2455, 16580, 19686
--North Carolina, 984, 998, 7894
--North Dakota, 13440
--Ohio, 6273, 11873
--Oklahoma, 9820, 16778
--Oregon, 6316
--Pennsylvania, 9873
--Puerto Rico, 2791
--Rhode Island, 2806
--South Carolina, 2878, 4663-4664, 4677, 18589
--United States, 14996
--Utah, 13931
--Virginia, 1540, 13951
--Wyoming, 17262

Education, Bilingual
--case studies
--Massachusetts, 11222
--congresses, 14328
--handbooks, manuals, etc., 8669
--Idaho, 12660
--Massachusetts, 11223

Education, Compulsory
--Virginia, 6678

Education, Cooperative
--handbooks, manuals, etc., 3061, 3063
--Louisiana, 16087-16088
--North Carolina
--Greenville, 4237, 7896

Education, Elementary
--auditing
--Missouri, 16378
--costs
--Maine, 12879, 12881
--curricula
--evaluation
--Delaware, 15679
--finance
--Missouri, 16378
--handbooks, manuals, etc.
--Oklahoma, 16785
--statistics
--Illinois, 8988
--Iowa, 19176
--Nebraska, 17906-17912
--Pennsylvania, 2752
--California, 12433
--Idaho, 19026
--Iowa, 2016
--Pennsylvania, 4553

Education, Higher
--congresses
--Colorado, 14215
--directories
--Alaska, 16
--Colorado, 15582-15583
--Idaho, 3264
--Illinois, 10743
--Missouri, 5667
--finance
--Arkansas, 14109-14111
--Colorado, 211
--Delaware, 15835
--Florida, 12607
--Kentucky, 2042, 14575
--Louisiana, 9075
--Minnesota, 9362
--Missouri, 786
--New Jersey, 7780
--New Mexico, 9612
--North Dakota, 19757, 19760
--Oklahoma, 13601
--Oregon, 9833
--Texas, 17101
--planning
--Colorado, 5039, 8746
--Kentucky, 14556
--Maryland, 2126
--South Carolina, 4657-4658
--Texas, 20235
--statistics
--Colorado, 15584
--Illinois, 425, 19039
--North Carolina, 11806
--Oklahoma, 9823
--Oregon, 4436-4437
--Texas, 18679, 20176
--Utah, 12177
--Alaska, 1719, 7003, 14092, 15475
--California, 10366
--Colorado, 5038, 8745, 10584, 14214, 15586, 17392
--Connecticut, 12570
--Illinois, 10746
--Kentucky, 3375, 9060
--Minnesota, 3866, 3874
--Missouri, 13083
--Nebraska, 5762-5763, 5799
--New Jersey, 2398, 16485
--New Mexico, 9610, 13268
--New York, 7842
--North Dakota, 11842
--Oklahoma, 8181
--Oregon, 13649, 19891
--Pennsylvania, 6444
--Rhode Island, 2815
--South Carolina, 4659, 12036, 18578
--South Dakota, 9987, 15294
--Utah, 1504
--Virginia, 6754
--Wise, 3068

Education, Humanistic
--congresses, 529
--Minnesota, 3759

Education, Preschool
--handbooks, manuals, etc.
--Oklahoma, 16784
--Illinois, 1994, 17527
--Kentucky, 17579
--Minnesota, 3694
--Virginia, 17133

Education, Primary
--Kentucky, 542, 3369, 17578

Education, Rural
--New York, 18065
--Pennsylvania, 4534, 4546, 4549, 4553, 4559, 4570, 4581

Education, Secondary
--auditing
--Missouri, 16378
--costs
--Maine, 12880
--finance
--Missouri, 16378
--public opinion
--Missouri, 14809
--statistics
--Illinois, 8988
--Iowa, 19176
--Nebraska, 17906-17912
--Pennsylvania, 2751
--Iowa, 2016
--Oklahoma
--Oklahoma City, 4420

Education and state
--Colorado, 12495, 18926
--Connecticut, 7164
--Delaware, 15665
--Idaho, 1940, 19022
--Illinois, 480, 14451
--Indiana, 7300
--Kentucky, 7343
--Massachusetts, 19394
--Minnesota, 3752, 11318
--New Jersey, 9572-9573
--New York, 4207
--North Carolina, 4250, 18102
--Oregon, 9852

Education and state (cont.)
--Rhode Island, 15196
--Utah, 15382
--Wisconsin, 17228

Education of children
--bibliography, 5427
--Minnesota, 9319
--Missouri, 7629
--Pennsylvania, 1248
--South Carolina, 18608

Educational accountability
--handbooks, manuals, etc.
--California, 7089
--Alaska, 17313
--California, 1769
--Colorado, 14217, 18926
--Hawaii, 7242
--Idaho, 420
--Maine, 589
--Minnesota, 3668
--New Mexico, 9614
--Oklahoma, 16797
--Texas, 6594
--Wisconsin, 20323

Educational broadcasting
--Wisconsin, 8516

Educational change
--United States, 20341

Educational counseling
--Delaware, 15667
--North Dakota, 13436-13437

Educational equalization
--congresses, 7903
--Delaware, 15669
--Michigan, 685
--Pennsylvania, 4570
--Texas, 6594
--Virginia, 1585

Educational fund raising
--directories
--Massachusetts, 14694

Educational innovations
--Colorado, 8778
--Connecticut, 18975
--Idaho, 5218, 15878
--Kentucky, 545, 2053, 3367-3370
--Minnesota, 11318
--Nebraska, 824, 9493
--New Hampshire, 7706-7707
--New Jersey, 13230
--New York, 13313
--Texas, 20082

Educational law and legislation
--Alaska, 12356
--Missouri, 14822
--Nebraska, 17900
--New York, 2464, 9658, 11753
--North Carolina, 4222, 4253
--Oklahoma, 4410
--Oregon, 8219
--Texas, 15343
--Wyoming, 1880

Educational reports
--handbooks, manuals, etc.
--Utah, 4827
--California, 5013
--Texas, 20087
--Utah, 1497, 18722

Educational surveys
--Florida, 5154, 12585, 18988
--Boca Raton, 7180
--Brevard County, 15837
--Broward County, 17444
--Calhoun County, 345
--Escambia County, 14341
--Franklin County, 346
--Jackson County, 18989
--Madison, 15838
--Madison County, 347
--Monroe County, 348
--Orange County, 18990
--Palatka, 10633
--Palm Beach County, 5153
--Pinellas County, 14340
--Polk County, 12584
--St. Johns County, 17445
--St. Lucie County, 18991
--Tallahassee, 1879
--Union County, 18992
--Kentucky
--Carter County, 537
--Hancock County, 17577
--Jackson, 538
--Lawrence County, 539
--Newport, 540
--Nebraska
--Blair, 3985
--Cedar County, 14878
--Clatonia, 3989
--Dodge County, 9499
--Jefferson County, 2349
--Phelps County, 2350
--Red Willow County, 3987
--Wayne, 3988
--Wilber, 3989
--New York, 19686
--North Carolina
--Alleghany County, 6144
--Brunswick County, 1080, 6145
--Chowan, 6146
--Columbus County, 4292
--Craven County, 4293
--Davidson County, 1081
--Edenton, 6146
--Forsyth County, 6147
--Gaston County, 1082
--Harnett County, 9716
--Haywood County, 1083, 11803
--Iredell County, 13402
--Johnston County, 1084
--Lee County, 1085
--New Bern, 4293
--Northampton County, 9717
--Pitt County, 13403
--Rockingham County, 1086
--Stanley County, 11804
--Statesville, 13402
--Stokes County, 9718
--Warren County, 4294
--Weldon, 9719
--Winston-Salem, 6147
--Oregon, 1222

Educational technology
--specifications
--Maryland, 3543
--Nebraska, 13157
--New Mexico, 9625-9626
--Oregon, 18431

Educational tests and measurements, 6037
--handbooks, manuals, etc.
--New York, 7857
--planning
--Maryland, 2131
--statistics
--New Mexico, 885, 16506
--North Carolina, 11805
--California, 10438
--Colorado, 14219, 15584
--Connecticut, 12565-12567
--Delaware, 15676
--Illinois, 10872, 10874
--Kentucky, 16063, 17584
--Louisiana, 9076, 11071
--Maryland, 623, 2132, 3526
--Massachusetts, 3576
--Minnesota, 7554
--New Jersey, 9555
--North Carolina, 4223, 6066, 7883-7884, 13340, 19696
--Ohio, 4378
--Oklahoma, 9821, 16801
--South Carolina, 13757, 18585, 18607, 19956
--Texas, 20085
--United States, 6066

Educators
--directories
--Colorado, 246

Eel fisheries
--Maine, 19328

Egg trade
--statistics
--Florida, 10619

Eggplant, 6885
--South Carolina, 2848

Eggs, 17736
--marketing
--Mississippi, 7622
--prices
--United States, 9708
--Massachusetts, 17712

Einstein, Elizabeth Roboz, 12764

Einstein, Hans Albert (1904-), 12764

Election districts
--atlases
--Florida, 369
--cases
--Florida, 14338
--maps
--Alabama, 10207
--California, 10502
--Colorado, 10572
--Connecticut, 10612-10614
--District of Columbia, 10617
--Florida, 17463-17464
--Georgia, 12611
--Hawaii, 10684-10689
--Idaho, 10724
--Iowa, 3327, 3344-3345, 5314
--Maryland, 11179-11183
--Michigan, 11303-11304
--Nebraska, 11501-11509
--Nevada, 11579-11581
--New Hampshire, 14924-14926, 19568-19570
--New Mexico, 11661-11662, 11664
--Bernalillo County, 11663
--North Carolina, 6088-6094
--North Dakota, 13425-13435
--Ohio, 13538-13540
--Oklahoma, 11914-11924
--Oregon, 9853-9855, 11955-11959, 11961, 13662
--Pennsylvania, 15157-15164
--Rhode Island, 16958-16968
--South Carolina, 15267-15269
--South Dakota, 13815
--Texas, 13896-13897
--Utah, 10091
--Virginia, 10122-10124
--Washington, 10144-10145
--West Virginia, 10162-10164
--Wisconsin, 14017
--Wyoming, 10189
--Alaska, 63, 1737
--Arizona, 10327
--California, 8694-8696, 15563
--Florida, 351, 371
--Idaho, 10726-10727
--Iowa, 10989-10993
--Kansas, 12788-12790
--Kentucky, 11056-11058
--Maryland, 11184-11185
--Massachusetts, 9257-9259
--Minnesota, 3868
--Missouri, 11388-11390
--Nebraska, 5802
--New Jersey, 4094, 7799, 9574-9576, 14954
--New York, 13300
--North Carolina, 9685-9687, 11781-11789, 13368-13372, 16636-16641
--North Dakota, 6193, 8038, 16704-16706
--Pennsylvania, 4596, 15165-15166
--South Dakota, 15298
--Texas, 1435, 12148, 15345, 20117
--Wisconsin, 6974, 15453

Election law
--Colorado, 14254
--Idaho, 15877
--Illinois, 8976
--Kansas, 12782
--Louisiana, 16085
--New Hampshire, 16474
--New Mexico, 16513
--Oregon, 4478, 8218
--South Dakota, 6580

Elections
--archival resources
--New Jersey, 17956
--calendars
--Rhode Island, 15204-15205
--corrupt practices
--Kentucky, 11029
--handbooks, manuals, etc.
--Illinois, 5245-5247
--New Hampshire, 839
--Oregon, 1204-1211
--Texas, 15350
--statistics
--Florida, 14348
--Guam, 386, 1912
--Indiana, 5271
--Iowa, 3347
--Louisiana, 14585
--Virginia, 1609, 3067
--California, 3175-3176, 7107
--Colorado, 18933
--Florida, 7208
--Hawaii, 393
--Louisiana, 2068
--Maryland, 19380
--New York, 4196, 9649
--North Dakota, 8034, 9733
--Ohio, 6270
--Oregon, 13663
--Pennsylvania, 13686
--South Carolina, 4685
--United States, 1484
--Virginia, 6744-6747

Electric apparatus and appliances, 8048, 11613

Electric batteries
--recycling, 12678

Electric contracting
--law and legislation
--North Carolina, 4254
--Minnesota, 7607, 19476

Electric currents, Vagrant
--Minnesota, 11348

Electric fences
--Wisconsin, 20328

Electric fields
--physiological aspects
--research, 3535
--physiological effect, 19062

Electric industries
--Virginia, 6749, 20284

Electric lines, 14506
--overhead
--health aspects
--Virginia, 17130
--safety measures, 12920
--Alaska, 18842
--Pennsylvania, 2784
--valuation
--Maine, 12876
--Virginia, 6950

Electric motors, 8046

Electric power
--Alaska, 7043
--Northwest, Pacific, 4918, 6994, 8535, 20344

Electric power consumption, 16550
--forecasting
--Maryland, 2138-2139
--Michigan, 3639
--statistics
--South Carolina, 6551
--Pennsylvania, 2785
--United States, 16547

Electric power distribution
--costs
--handbooks, manuals, etc.
--Alaska, 4970
--Alaska, 4968
--high tension
--health aspects
--Virginia, 17130
--statistics
--Pennsylvania, 4631
--Alaska
--Koyukuk, 4967
--St. Paul, 14075
--Ohio, 2638
--Texas, 12149
--Virginia, 12203

Electric power production
--statistics
--Alaska, 59
--Alaska, 60, 7042, 15490, 18840
--Connecticut, 7153
--Georgia, 381
--Illinois, 15932
--Nevada, 14905
--New Hampshire, 5907
--Pennsylvania, 13716
--Texas, 1443

Electric power-plants, 17699
--design and construction
--environmental aspects
--New York, 14974
--Ohio, 2637
--environmental aspects
--Maryland, 3536, 16185
--location
--Ohio, 2638
--Nebraska
--Lake Maloney, 3974

Electric power-plants (cont.)
--research
--bibliography
--Maryland, 11195
--Minnesota, 16323
--Pennsylvania, 16934

Electric power transmission
--Virginia, 6950

Electric substations
--Wisconsin
--Calumet County, 14011

Electric utilities
--forecasting
--Ohio, 11874
--location
--Ohio, 2638
--rates
--time-of-use
--New York, 4145
--Iowa
--Linn County, 17543
--South Carolina, 18618
--United States, 18809
--statistics
--Illinois, 430, 12672
--Ohio, 11874
--Pennsylvania, 4631
--Alaska, 62, 4969, 10250
--Bettles, 61
--Arizona, 4996
--Connecticut, 7153
--Illinois, 10756
--Iowa, 522, 2036
--Maryland, 2138-2139
--Nebraska, 14870, 16435
--New York, 2451, 13301, 18059
--South Carolina, 17037
--Texas, 1443, 4769

Electric wiring, 3033
--safety measures
--North Carolina, 7879

Electric wiring inspectors
--directories
--Minnesota, 3859

Electricians
--legal status, laws, etc.
--Alaska, 10291
--Idaho, 8943
--Maryland, 3484

Electricity in agriculture, 10978
--Minnesota, 11348

Electrochemistry, 17014

Electromagnetic fields, 2569
--health aspects, 8258, 18412

Electromagnetism
--physiological effect, 19062

Electronic apparatus and appliances
--maintenance and repair
--law and legislation
--California, 10489
--California, 10360

Electronic data processing
--costs
--Nebraska, 11436
--distributed processing, 10922
--planning
--handbooks, manuals, etc.
--Maryland, 3474
--Iowa, 10945
--Oklahoma, 18293
--California, 10472
--Missouri, 5702, 11391
--Oklahoma, 15090
--Oregon, 4469

Electronic data processing departments
--Oklahoma, 6287
--Pennsylvania, 2776

Electronic data processing personnel
--Florida, 18998

Electronic funds transfers, 6815

Electronic industry workers
--statistics
--California, 14191

Electronic monitoring of parolers and probationers
--New Jersey, 19608-19609

Electrons, 17015

Elementary school facilities
--Wisconsin
--Middleton, 20320

Elementary schools
--New York, 2456

Elevated highways
--environmental aspects
--New Mexico
--Las Vegas, 4131
--Iowa, 12755

Elevators
--law and legislation
--New Hampshire, 7710

Elk
--Idaho, 5214, 10697
--North Dakota, 2562
--Oregon, 18382

Embalming
--Louisiana, 3412

Embankments, 8761
--Pennsylvania, 16918

Emblems, State
--Nevada, 13187
--North Carolina, 7981
--Pennsylvania, 1255
--South Carolina, 13751

Emergency communication systems
--information services
--handbooks, manuals, etc.
--Texas, 4741
--Connecticut, 12543
--Minnesota, 3727
--Rhode Island, 2813, 6488

Emergency food supply, 18572

Emergency housing
--Connecticut, 5144

Emergency management, 8795, 13911
--bibliography, 15633
--handbooks, manuals, etc.
--Maine, 19346
--Pennsylvania, 16924
--planning
--California
--San Diego, 8683
--Mexico
--Tijuana, 8683
--Alaska, 18835
--California, 10514
--Canada
--Nanticoke, 8792
--Texas, 15373
--Virginia, 10129

Emergency medical personnel
--training of
--Iowa, 7310-7311

Emergency medical services
--communication systems
--directories
--Iowa, 7312
--directories
--Iowa, 7313
--finance
--Pennsylvania, 8270
--handbooks, manuals, etc., 1652
--law and legislation
--Iowa, 7330, 14507
--study and teaching, 9665
--video catalogs, 20066
--Alaska, 7041
--Florida, 358, 7212
--Iowa, 7314
--Maryland, 7449
--Wicomico County, 3559
--Minnesota, 3677
--Texas, 20062

Emergency medical technicians
--handbooks, manuals, etc.
--North Dakota, 8020
--safety measures, 3602
--training of
--handbooks, manuals, etc.
--North Dakota, 2560

Emergency vehicles
--handbooks, manuals, etc.
--Oregon, 4481

Emigration and immigration
--statistics
--Mississippi, 13078

Eminent domain
--California, 10387
--Pennsylvania, 15167

Emotional problems of children
--handbooks, manuals, etc.
--Minnesota, 14749-14750

Emotions, 16861

Employee assistance programs, 1468
--handbooks, manuals, etc.
--Alaska, 8571
--Oklahoma, 19869
--Virginia, 13954

Employee competitive behavior, 3636

Employee fringe benefits
--statistics
--North Dakota, 11833
--Montana, 3930, 13129
--Nevada, 5860
--New Jersey, 5919, 13228, 13236-13237
--North Dakota, 4326
--Oklahoma, 19871
--Pennsylvania, 15177
--Virginia, 4896

Employee morale, 16546

Employee ownership, 16576-16577

Employee rights
--congresses
--United States, 12164

Employee-management relations in government
--cases
--New York, 11749
--Virginia, 17142

Employees
--dismissal of, 134, 136
--Idaho, 12634, 15873
--United States, 14557
--recruiting
--United States, 5560
--training of, 491, 3637
--bibliography, 7293
--California, 1785

Employer-supported day care
--North Dakota, 9752
--Oregon, 8204
--Pennsylvania, 4618

Employment
--statistics
--Alabama, 6997
--Arizona, 76-77, 4987-4988, 15505, 17335
--Arkansas, 103, 12382
--California, 161-163
--Colorado, 14253, 15614
--Guam, 12613
--Idaho, 1922, 3244
--Illinois
--Chicago, 14435
--Indiana, 19144
--Iowa, 19195-19196
--Louisiana, 577, 2086, 3408, 14602, 19285
--Maine, 9174-9176, 11118, 12867, 12897
--Androscoggin County, 5379
--Lewiston, 5380
--Piscataquis County, 5381
--Maryland, 610, 3529-3530, 17695
--Massachusetts, 3577-3578, 7466-7468
--Minnesota, 719-720, 13054, 14754, 17781
--Duluth, 16328
--Mississippi, 758, 3889, 9392
--Montana, 17891
--Nevada, 7688, 14910-14911, 16452
--New Hampshire, 845, 9526-9527, 17930-17932
--New Jersey, 16487
--New Mexico, 7814, 11654
--Albuquerque, 11651
--Las Cruces, 11652
--Santa Fe, 11655
--New York, 901
--North Carolina, 9681-9682, 11780, 13363
--North Dakota, 4323, 6189, 16699, 18241
--Ohio, 9787, 13535, 15062
--Oklahoma, 1170, 16761, 19857
--Oregon, 13624, 13635, 13638-13639
--Baker County, 13636
--Benton County, 13627
--Clackamas County, 13625
--Coos County, 13630
--Crook County, 13633
--Curry County, 13630
--Deschutes County, 13633
--Douglas County, 13629
--Harney County, 13637
--Hood River County, 13632
--Jackson County, 13631
--Jefferson County, 13633
--Josephine County, 13631
--Klamath County, 13634
--Lake County, 13634
--Lane County, 13628
--Linn County, 13627
--Malheur County, 13637
--Marion County, 13626
--Multnomah County, 13625
--Polk County, 13626
--Sherman County, 13632
--Union County, 13636
--Wallowa County, 13636
--Wasco County, 13632
--Washington County, 13625
--Yamhill County, 13626
--Pennsylvania, 1250, 6394-6396, 6411, 18466
--South Carolina, 1318, 6537, 19971-19973
--South Dakota, 2906
--Utah, 1495, 3022, 8433
--Vermont, 12181
--Virginia, 13970
--Washington, 3077
--Wyoming, 10183
--Hawaii, 392, 12616
--Minnesota, 3696, 3773
--Mississippi, 16359
--Missouri, 17839
--Nevada, 16453
--New York, 16581
--North Dakota, 4322
--Ohio, 13534
--Oklahoma, 2659, 16760, 16762
--Oregon, 13623, 18411
--Pennsylvania, 6397
--South Carolina, 6531
--Virginia, 12198

Employment agencies
--law and legislation
--Oklahoma, 6299, 19833
--statistics
--Utah, 20244
--Illinois, 444, 19054
--Louisiana, 19269
--Minnesota, 718
--Mississippi, 9390
--Missouri, 17853-17854
--Montana, 5740
--New Hampshire, 11594, 16469
--New York, 13303
--North Carolina, 19704
--North Dakota, 6192, 18239
--Pennsylvania, 13712-13713, 18501
--Puerto Rico, 2797
--Rhode Island, 9915
--South Dakota, 18652-18653
--Tennessee, 18655
--Texas, 1423, 8394
--Virginia, 12198
--West Virginia, 10151

Employment forecasting
--statistics
--Alaska, 15481
--Arkansas, 7078
--California, 14190
--Indiana, 5255
--Iowa, 5311, 10988
--Louisiana, 2086
--Maine, 12868-12872, 12897
--Maryland, 3462, 11191
--Minnesota, 3695, 11327, 19466
--Missouri, 2314, 13092
--New Hampshire, 19574
--New York, 902-904, 4156-4157, 5977-5980
--North Dakota, 9751
--South Carolina, 6536
--California, 178, 1800
--Alameda County, 164
--Amador County, 171, 17363
--Calaveras County, 3164, 17364
--Del Norte County, 172, 17365
--El Dorado County, 3165, 15554
--Fresno County, 182

Employment forecasting (cont.)
--Humboldt County, 15547
--Inyo County, 17375
--Kern County, 187
--Lassen County, 17366
--Madera County, 15558
--Marin County, 165, 15548
--Mariposa County, 173, 17367
--Mendocino County, 166, 15549
--Merced County, 183, 17376
--Modoc County, 175, 17368
--Mono County, 17375
--Monterey County, 1799, 15550
--Nevada County, 3166
--Orange County, 3169
--Placer County, 15556, 17369
--Plumas County, 176, 17370
--Riverside County, 184
--Sacramento County, 177, 15557
--San Benito County, 15551, 17362
--San Bernardino County, 184
--San Diego County, 189
--San Joaquin County, 1801
--San Mateo County, 167, 15552
--Santa Barbara County, 17377
--Santa Cruz County, 168
--Sierra County, 3167
--Solano County, 170
--Sonoma County, 169, 15553
--Stanislaus County, 174, 15555
--Tehama County, 179, 17371
--Trinity County, 180
--Tulare County, 18888
--Tuolumne County, 3168, 17372
--Ventura County, 188, 15559
--Yolo County, 181
--Delaware, 8841
--Kentucky, 11053
--Michigan, 5539
--Missouri, 17869
--New Mexico, 11660, 16509
--Oregon, 19907
--South Dakota, 4723
--Utah, 20252

Employment interviewing
--Louisiana
--Baton Rouge, 11077

Employment tax credit
--California, 10474

Endangered plants
--congresses
--Virginia, 6681
--Florida, 353
--Maine, 17665

Endangered species
--congresses
--Virginia, 6681
--California
--Southern San Joaquin Valley, 3161
--Florida, 8893, 10650, 10656, 12594
--Idaho, 19013
--Illinois, 468, 19094
--Indiana, 10935
--Iowa, 15988
--Maine, 17665
--Michigan, 14737
--New Hampshire, 16473
--Oregon, 2678, 6368
--South Dakota, 12091

Endowments
--directories
--New Hampshire, 7696

Enema, 251

Energy conservation, 6463, 8058, 11613, 15272, 17617, 18189
--awards
--Missouri, 17857
--congresses
--Northern Mariana Islands, 18266
--finance
--Maryland, 19365
--planning
--Iowa, 14487
--study and teaching (elementary), 16072
--Illinois, 1950, 10756
--Iowa, 522, 2036
--Louisiana, 5353, 17618, 19275
--Missouri, 11379, 19505
--New Mexico, 9620-9621
--New York, 961, 11735, 13307-13308
--Northwest, Pacific, 4918, 6994
--Oregon, 4448, 15113
--Pennsylvania, 2785
--Puerto Rico, 2789

Energy consumption
--forecasting
--Ohio, 6269, 11875
--statistics
--California, 7110
--Connecticut, 331
--Illinois, 446
--Louisiana, 9088
--Minnesota, 9336
--Nebraska, 5792
--Nevada, 11583
--Ohio, 16740
--United States, 207, 17381
--Virginia, 12194

Energy development
--Northwest, Pacific, 8535, 20344

Energy facilities
--Massachusetts, 3585

Energy industries
--California, 3162

Energy policy
--Colorado, 10601
--Idaho, 14418
--Louisiana, 19275
--Maine, 19307
--Nebraska, 2340, 5790
--New Jersey, 11624
--New Mexico, 9620-9621
--New York, 13307-13308
--Ohio, 16741
--Virginia, 13947, 18742

Engineering
--research
--Georgia
--Atlanta, 383
--Illinois
--Urbana, 488

Engineering schools
--Colorado
--Boulder, 297
--Fort Collins, 14211
--Virginia
--Blacksburg, 8488

Engineering students
--handbooks, manuals, etc.
--Louisiana
--Baton Rouge, 7379

Engineers
--directories
--Colorado, 12516
--Idaho, 14413
--Louisiana, 12858
--Maine, 19354
--Nebraska, 3977
--New Hampshire, 17928
--Ohio, 8114
--United States, 17927
--legal status, laws, etc.
--Louisiana, 11074
--Iowa, 12726
--Louisiana, 5347-5348
--Maryland, 3480, 3488
--New Hampshire, 4036, 4038
--United States, 4034-4035
--Virginia, 4838

English language
--outlines, syllabi, etc.
--New Jersey, 5917
--study and teaching
--bibliography, 7871
--foreign speakers
--directories
--Utah, 4829
--services for
--New York, 2436
--Idaho, 12660
--Maryland, 632
--Puerto Rico
--Mayaguez, 6481

English literature, 764, 5664
--19th century
--addresses, essays, lectures, 1014

Enterprise zones
--Colorado, 5084, 5092
--Illinois, 10869
--Kentucky, 14578
--New York, 18051
--Oregon, 18373

Entomology
--research
--Virginia, 17126

Entrepreneurship, 14477

Environmental education, 2262
--directories
--Minnesota, 7563
--Florida, 1890, 7192
--Minnesota, 3700

Environmental engineering, 8724
--information services, 13567
--United States, 13564

Environmental health, 2434
--information services
--directories
--United States, 2433
--statistics
--Oregon, 13645
--Minnesota, 3676
--Virginia, 6663

Environmental impact analysis
--New York, 13307-13308

Environmental impact charges
--law and legislation
--California, 15517
--Minnesota, 11343

Environmental laboratories
--directories
--Illinois, 3283, 19089
--Utah, 1505

Environmental law
--cases
--Pennsylvania, 16925
--Illinois, 15924

Environmental permits, 18752
--directories
--North Carolina, 989
--indexes
--Montana, 3933
--Alaska, 10222
--California, 8699
--Connecticut, 1854
--North Carolina, 1110

Environmental policy
--case studies, 16593
--directories
--United States, 12296
--research
--Georgia
--Athens, 384
--Connecticut, 14296
--New York, 11736
--North Carolina, 11759, 16628
--South Carolina, 12043

Environmental protection, 4384, 9942, 17944-17945
--addresses, essays, lectures
--Maryland, 14665
--bibliography
--Oklahoma, 8156
--West (United States), 18012
--costs
--New Jersey, 5910
--directories
--Pennsylvania, 6391
--finance
--New York, 6018-6019
--history
--New York, 14979
--information services
--directories
--North Carolina, 11754
--research, 16193
--California, 1774, 10397
--Connecticut, 12533, 17432, 18976
--Louisiana, 564, 16120
--Maine, 14618
--Mexico, 2968
--Minnesota, 3646, 19473
--Missouri, 5689, 11381
--New Hampshire, 14931
--New Jersey, 4064, 7751, 11624, 16486, 17980
--North Carolina, 13330
--Pennsylvania, 4589-4590, 11979, 16927
--United States, 2968
--Virginia, 10108

Environmental technology
--directories
--Pennsylvania, 18457

Epidemiology
--Pennsylvania, 8261

Equestrian centers
--economic aspects
--Virginia, 12208

Equine infectious anemia
--North Carolina, 18075

Eriophyidae, 15437

Erosion
--Illinois River Basin, 19055

Erotic literature, 20233

Erskine, Graham (1911-1990), 16450

Escheat
--Ohio, 4357
--Virginia, 4846

Escrows
--Colorado, 10555

Esophagus
--cancer
--Illinois, 1975

Estate planning, 1780, 6945, 12408, 14154, 14158, 18121, 18133
--congresses, 14151
--California, 10398
--North Carolina, 18161
--Pennsylvania, 1257

Estates, Unclaimed
--Mississippi, 5663
--Oregon, 18410
--Utah, 4823
--Virginia, 4846, 17165

Estuaries
--California, 8718
--Chesapeake Bay, 17265

Estuarine area conservation
--Chesapeake Bay, 3035, 6706, 6758, 6784, 12205, 17264
--Galveston Bay, 4785-4786
--Oregon, 1203

Estuarine ecology
--mathematical models, 12165
--research, 16193
--study and teaching
--North Carolina, 16595
--California
--Sacramento-San Joaquin Estuary, 160
--Chesapeake Bay, 2148, 16183
--Massachusetts, 19407
--Narragansett Bay, 1273
--New Jersey, 13219
--Pamlico Sound, 4211
--Sacramento-San Joaquin Estuary, 3163

Estuarine pollution
--Maine
--Goosefare Brook, 2091

Ethnic groups
--congresses, 8280-8282

Ethnic relations
--Soviet Union, 7529

Ethnicity
--bibliography, 16498

Ethnology
--addresses, essays, lectures
--Asia, Southeastern, 2253
--South America, 2253
--Louisiana, 3411

Euphorbia
--control, 13825

European earwig, 3083

Eutrophication
--Connecticut, 8828
--Delaware, 15660

Evacuation of civilians
--planning
--Nebraska
--Antelope County, 821
--Jefferson County, 822
--Stanton County, 823
--Nebraska, 3980
--Adams County, 9491
--Arthur County, 17903
--Butler County, 9489
--Cedar County, 5815
--Clay County, 3978
--Douglas County, 5816
--Fillmore County, 5817
--Franklin County, 9490
--Holt County, 3979
--Johnson County, 9492
--Rock County, 5818
--Texas, 20075

Evapotranspiration, 4121

Evergreens, 15039

Eviction
--California, 12400

Evidence, Criminal
--Kentucky, 9065

Evidence, Expert
--California, 10401, 10407

Evidence (Law)
--California, 135
--Oregon, 16901

Examination of witnesses
--California, 10394

Excavation
--safety measures
--North Carolina, 996

Excavations (Archaeology)
--Arizona, 85
--Navajo County, 7289
--Arkansas, 8640
--Delaware
--Kent County, 7175
--Florida, 17441
--Idaho, 7267
--Illinois
--Upper Alton, 10894
--Iowa, 14509
--Iran
--Susiana, 14735
--Kentucky, 19131
--Fulton County, 2058
--Maine
--Milo, 5404
--Maryland
--St. Mary's County, 12914
--Michigan
--Gratiot County, 7533
--Nevada
--Moapa Valley, 2372
--New Mexico, 12270
--New York
--New York City, 14975
--Oklahoma
--Pittsburg County, 18292
--Ontario
--Lambton County, 9308
--South Carolina
--Beaufort, 3111
--Parris Island, 8328
--Texas
--Harris County, 6597-6598
--Tom Green County, 1428
--Young County, 20096
--Virginia
--Botetourt County, 1556
--Washington, 20314

Exceptional children
--services for
--New York, 2436

Excise tax
--law and legislation
--Oregon, 16846
--Massachusetts, 12974
--Minnesota, 3780

Executors and administrators
--directories
--New York, 11708
--New York
--New York City, 18058
--Oregon, 4499

Exhibition buildings
--Puerto Rico, 4644
--Spain
--Sevilla, 4644

Exhibitions, 4395
--handbooks, manuals, etc., 15299

Expenditures, Public
--forecasting
--Rhode Island, 2812
--handbooks, manuals, etc.
--New Jersey, 2411, 19612
--Texas, 20028
--Alabama, 8540
--Alaska, 1738, 4933-4934, 7005, 7048, 10297, 17315
--Arkansas, 96
--California, 8691, 15562
--Colorado, 8766-8767
--Delaware, 5149
--Florida, 3216, 17461-17462
--Hawaii, 14392
--Illinois, 3284, 5240, 8974, 10867
--Indiana, 3313
--Iowa, 3341, 7309, 15983, 19198
--Kentucky, 3360
--Maine, 14610
--Maryland, 2114, 7429, 12912, 14646
--Michigan, 690, 5546, 7514, 9287
--Minnesota, 2284, 3673, 3785, 7572, 9354, 17792
--Mississippi, 3891, 3901, 17806
--Missouri, 9419, 9426
--Montana, 2333, 19537
--Nebraska, 5764
--Nevada, 2366
--New Hampshire, 7700
--New Mexico, 7818
--New York, 6005, 6007
--North Carolina, 1017, 4300, 6149
--North Dakota, 8095, 16703
--Oklahoma, 9811, 16764, 18346, 19865
--Oregon, 16847
--Pennsylvania, 1260
--Rhode Island, 16941
--South Carolina, 6533, 6552
--Tennessee, 17082
--Texas, 2976, 17086
--Utah, 18720
--Vermont, 10096
--Virginia, 15393
--West Virginia, 14007

Expert systems (Computer science), 1630, 6608-6609, 14468

Explosives, 10241, 17302
--safety measures
--North Carolina, 995

Export marketing, 8361, 16269, 19268
--directories
--Idaho, 8940
--Kentucky, 532
--New Hampshire, 16476
--Pennsylvania, 19928
--handbooks, manuals, etc.
--Montana, 802
--New Hampshire, 9520
--statistics
--Massachusetts, 3605
--Germany, 493
--Idaho, 5212
--Japan, 493
--Louisiana, 7368
--Maryland, 16171
--New York, 14977
--Oklahoma, 2644, 19819
--Oregon, 9828
--Puerto Rico, 2792
--Texas, 20214
--United States, 493, 4745
--Virginia, 20301

Export sales
--statistics
--Minnesota, 7565

Export trading companies
--directories
--Kansas, 19226

Exports
--directories
--Iowa, 5278
--Iowa, 5277
--New Mexico, 19637

Express highways
--communication systems
--Texas, 15361

Express highways (cont.)
--Indiana, 9001
--Kansas, 11027
--Massachusetts, 17715
--Minnesota, 14762
--New Jersey, 9569-9570, 13239, 13244
--Oklahoma, 16825-16827
--Rhode Island, 1281
--Virginia, 15404

Exterior walls
--thermal properties, 8621

Extradition, 17269

Facsimile transmission
--directories
--Maryland, 9238
--library applications
--directories
--Arkansas, 18860
--Pennsylvania, 15186

Factory and trade waste, 6114, 6116-6117
--Idaho, 409
--directories
--Illinois, 462, 14450
--statistics
--Illinois, 463
--Illinois, 10824
--Minnesota, 7604
--North Carolina, 6062, 6084, 13362
--Oklahoma, 8172
--Texas, 17111
--Virginia, 4848

Faculty publications
--Colorado
--Boulder, 5114
--Michigan
--Detroit, 16288
--New Mexico
--Albuquerque, 4133

Fair use (Copyright), 2622

Fairs
--Indiana, 3303
--Kentucky, 3383
--Maryland, 11160
--Minnesota, 17796
--Missouri, 17873
--New York, 2429, 5973
--North Carolina, 7876-7877
--Ohio, 16736
--Oregon, 4503-4511, 16903
--Pennsylvania, 13676-13677, 18456
--Utah, 8428

Family
--statistics
--Indiana, 5261
--Iowa, 10974
--Utah, 15380

Family day care
--Oregon, 4490
--Pennsylvania, 6415, 15156

Family farms, 16002-16004

Family life education, 4340, 15248
--Minnesota, 9319, 13060-13061

Family medicine, 6765-6766
--finance
--Colorado, 12526, 12530
--Louisiana
--New Orleans, 9086

Family records, 6853, 14365
--New Jersey, 17959

Family services
--directories
--Illinois, 5230
--Maine, 11153
--Virginia, 17159

Family social work
--directories
--Maine, 19303
--quality control
--New Jersey, 867
--Alaska, 70, 1739-1740, 10252, 15488
--Arkansas, 7074-7075
--Delaware, 8847
--Florida, 8904, 17442
--Idaho, 10720
--Illinois, 440, 10769, 19049-19050
--Iowa, 19191, 20342
--Maine, 7391
--Minnesota, 712, 715, 17774
--Nebraska, 14864
--New Jersey, 2393, 2397, 5932-5933, 11636
--Tennessee, 17083
--Texas, 4756-4757, 10050
--Virginia, 17134-17135
--Wisconsin, 15454

Family therapists
--Minnesota, 7542, 7586

Family violence, 12744
--handbooks, manuals, etc., 4932
--prevention
--finance
--New York, 16553
--Idaho, 12629
--Iowa, 5284
--Kentucky, 9041, 11062, 16046
--Maryland, 11161
--Massachusetts, 11213
--New Jersey, 4048
--Pennsylvania, 4565

Farm buildings
--heating and ventilation, 13488

Farm corporations
--Minnesota, 5632-5633

Farm income
--statistics
--Ohio, 11848
--Mississippi, 19497
--New York, 19640
--North Carolina, 4209, 13317

Farm life
--Iowa, 15984

Farm management, 6878, 11546, 12242
--costs
--Washington
--Asotin County, 18756
--records and correspondence, 6821
--Iowa, 10971
--Washington
--Lincoln County, 1676

Farm manure, 15134
--Oklahoma, 1156

Farm ponds, 16974

Farm produce
--cooling, 4271, 7912, 7921, 7929
--marketing
--directories
--Illinois, 436, 19047
--Indiana, 5263
--Kansas, 19227
--Massachusetts, 3579
--Missouri, 9407
--statistics
--New Jersey, 16484
--Connecticut, 5135
--Louisiana, 2064
--Massachusetts, 9249
--New Jersey, 852
--New York, 19645
--United States, 2955
--prices
--Louisiana, 9069
--Rhode Island, 15207
--transportation
--Missouri, 768
--Connecticut, 313
--Oregon, 1230, 11970
--Texas, 2964
--United States, 2964

Farm production quotas, 7944

Farm rents, 15858
--Idaho, 8926
--Missouri, 14824
--New York, 11672

Farm tractors, 6861
--noise, 11555
--safety measures, 14544

Farmers' markets, 16026
--directories
--North Dakota, 19736-19737

Farms
--accidents, 9026
--economic aspects
--Minnesota, 13046

Farms (cont.)
--valuation
--statistics
--Southwestern States, 20159-20161
--Colorado, 273
--Florida, 17466
--Maryland, 2147
--Minnesota, 17783
--Nebraska, 5843, 7685
--New York, 911-912
--Northwest, Pacific, 4427
--Texas, 2990
--California, 15564-15565
--Illinois, 1954
--New Jersey, 13243
--Pennsylvania, 13678-13679

Farms, Size of, 16345

Faults (Geology)
--Louisiana
--East Baton Rouge Parish, 3392

Fear in children, 8053

Federal aid to child health services
--New Jersey, 7752-7753, 17961

Federal aid to community development
--Indiana, 5256
--Oklahoma, 11896

Federal aid to education
--statistics
--Massachusetts, 12969
--Delaware, 15666, 15677, 17437
--Illinois, 12680
--Kentucky, 554
--Minnesota, 14766
--Montana, 19533
--New Jersey, 13225, 17942, 19590
--New York, 7844, 14997-14998
--Ohio, 16721
--Oklahoma, 16779, 16797
--Wisconsin, 20323
--Wyoming, 14023

Federal aid to human services
--Illinois, 10792
--Indiana, 5256
--Louisiana, 5369
--Maine, 19300

Federal aid to libraries
--evaluation
--handbooks, manuals, etc.
--Michigan, 14725
--handbooks, manuals, etc.
--Iowa, 12758
--Missouri, 7646
--planning
--Michigan, 14726
--Idaho, 19029
--Iowa, 14510
--Michigan, 3633, 13017
--Montana, 14847, 17894
--Nebraska, 3967-3968
--New Jersey, 13242
--Ohio, 15066
--South Carolina, 9976
--Texas, 2989, 6596

Federal aid to maternal health services
--New Jersey, 7752-7753, 17961

Federal aid to public welfare
--Illinois, 1969, 17514
--Indiana, 10934
--Maryland, 7430

Federal aid to transportation
--Minnesota, 709, 19453
--New Mexico, 889
--Ohio, 1151, 19803
--Oklahoma, 18317

Federal aid to vocational education
--Florida, 7183

Federal government
--addresses, essays, lectures, 4205
--bibliography
--United States, 7847
--directories
--Vermont, 13942
--employees
--Missouri, 5683

Feed grain program, 13988

Feedlots, 6828
--law and legislation
--Oklahoma, 1172

Feeds, 6117, 11422
--analysis, 1748, 6807
--Arkansas, 114
--Louisiana, 7364
--Missouri, 17823
--Texas, 20089
--statistics
--Montana, 19538
--Connecticut, 17428
--Mississippi, 3888
--North Carolina, 13322
--Virginia, 17195

Fees, Administrative
--California, 15517
--Maine, 2090
--Maryland, 3502
--Michigan, 9281

Feline leukemia, 10965

Fences, 16653
--costs, 7915

Ferries
--statistics
--Alaska, 10209
--Alaska, 12315
--Texas, 6611

Fertility, Human, 19741

Fertilization in vitro, Human
--Iowa, 12763

Fertilizer spreaders, 6793

Fertilizers, 6829, 15861, 17326, 17728, 17734, 18158
--Louisiana, 3386
--analysis, 5134
--Louisiana, 3385
--North Carolina, 15002
--inspection
--Connecticut, 12534
--statistics
--Maryland, 2135
--South Carolina, 4655
--Texas, 18674
--Arkansas, 7081, 8655
--Kansas, 16028
--Louisiana, 7363
--Montana, 16401, 19539
--North Dakota, 8074, 19734
--Oklahoma, 2564

Fescue, 1292, 6914
--varieties, 1305
--Virginia, 6830

Festivals
--Indiana, 19166

Fetal death
--statistics
--South Carolina, 19959
--Texas, 2972
--Pennsylvania
--Three Mile Island, 8259

Fetal monitoring
--Maine, 12884

Fetus
--abnormalities
--diagnosis
--North Carolina
--Chapel Hill, 18221
--effect of chemicals on, 1976
--effect of drugs on, 18390
--bibliography, 17591
--Louisiana, 19260
--Minnesota, 728
--effect of radiation on
--Pennsylvania
--Three Mile Island, 8265

Fiber optics
--California, 194, 204

Fiction, American, 14267

Field crops, 18159
--costs
--Washington
--Columbia Basin, 13986-13987
--Lincoln County, 1676

Field crops (cont.)
--diseases and pests, 6881
--control, 4336, 8481, 8737, 12206
--integrated control
--New York, 16541
--statistics
--Florida, 8877, 10618
--South Carolina, 19951
--Texas, 2971, 10042
--testing, 18765
--varieties
--Nebraska, 3994, 11536
--Arizona, 8634
--California, 1764
--Georgia, 8916
--Iowa, 2026
--Missouri, 9406, 11371
--Nebraska, 11535
--South Carolina, 6497, 16985
--Texas, 1388
--Washington
--Asotin County, 18756

Field experiments
--Alaska, 4940, 10232

Filbert
--Oregon, 1217, 16848

Finance, Personal, 2594, 2705, 2719, 6355, 6361, 6364, 8059, 10979, 11597, 16869, 16879, 16881-16883, 16885-16886, 16892-16893, 16895, 18148, 18185
--study and teaching
--bibliography, 11927
--Iowa, 15984
--Kentucky, 14575

Finance, Public
--handbooks, manuals, etc.
--Delaware, 15833
--public opinion
--Florida, 7225
--statistics
--Pennsylvania, 4616
--Alabama, 8540
--Alaska, 3112, 4933, 7005
--Arizona, 1756, 15504
--Arkansas, 95, 3139
--California, 7103, 8676, 8692, 15566, 18885
--Colorado, 276
--Connecticut, 3198, 7169, 8836, 14303, 15643
--Delaware, 5148-5149
--Florida, 1898, 7209
--Georgia, 5189
--Hawaii, 5196
--Idaho, 417, 8953, 14427
--Illinois, 8984-8986, 10867
--Indiana, 17534-17536, 19158
--Iowa, 12714
--Kansas, 19202-19203
--Kentucky, 9053
--Louisiana, 9099
--Maine, 3419, 14610, 16138
--Maryland, 7432, 7434, 9220, 17674
--Massachusetts, 5465, 11244, 11246
--Michigan, 5554, 11305, 13015, 16277
--Minnesota, 2263, 3674, 7555, 7613
--Mississippi, 9387
--Missouri, 5681-5682, 5700-5701, 9419, 19502
--Nebraska, 9465
--Nevada, 2365, 7693
--New Hampshire, 836, 4021, 4046, 9514
--New Jersey, 7788, 13234
--New Mexico, 2424, 16526, 19632
--New York, 4185, 6011, 16579
--North Carolina, 16679
--North Dakota, 8095
--Ohio, 2623, 6262, 11880, 19808
--Oregon, 16904, 19904
--Pennsylvania, 4624, 4635, 11994, 16932
--Puerto Rico, 12009
--Rhode Island, 9924, 16956
--South Carolina, 9979, 12038, 12059, 19955
--South Dakota, 1355, 2897, 2903
--Tennessee, 17082
--Texas, 4799, 6620, 18670
--United States, 10196, 12299
--Utah, 8429, 8438, 18720
--Vermont, 6649
--Virginia, 8477, 10114
--Washington, 10142-10143
--West Virginia, 20317
--Wisconsin, 8512
--Wyoming, 1706, 14022

Financial disclosure
--handbooks, manuals, etc.
--Alaska, 15494, 15496
--Alaska, 15495
--Florida, 356
--Massachusetts, 9273, 11292
--Nebraska, 803, 11432
--New Jersey, 4076, 13232
--Texas, 13901
--United States, 12292

Financial institutions
--directories
--Alaska, 4941, 10234
--Louisiana, 14603
--statistics
--Ohio, 2641
--taxation
--statistics
--Ohio, 8139, 19815
--Nebraska, 3950-3952
--Indiana, 3302, 3304
--Kentucky, 19247
--Maine, 9174, 12865
--Michigan, 17745
--North Carolina, 16629
--Oregon, 4444
--Virginia, 17129

Finches, 13462

Fines (Penalties)
--South Carolina, 8308, 9925

Fir
--diseases and pests, 15428

Fire departments
--directories
--Oregon, 19909
--Maryland
--Easton, 7455
--New Jersey, 16482
--Wisconsin, 17232

Fire detectors, 13599, 19812

Fire engines
--inspection
--Virginia, 6679

Fire extinction
--study and teaching, 12337
--evaluation, 12338
--Massachusetts, 17720

Fire extinguishers, 8674, 19810

Fire fighters
--pensions
--law and legislation
--Oklahoma, 19863
--California, 10509-10511
--Montana, 19540-19541
--New Jersey, 11641, 19586, 19614
--Ohio, 13537
--safety measures, 3603
--training of, 12337, 12339
--evaluation, 12338
--Mississippi, 13081
--Pennsylvania, 11991

Fire investigation
--statistics
--Idaho, 17499

Fire prevention, 6831
--inspection
--Wisconsin, 17232
--statistics
--Oregon, 13647
--Delaware, 14333, 17440
--Illinois, 14460
--Maryland, 16170
--New Hampshire, 4026
--North Carolina, 2475
--Ohio, 16729
--Oregon, 4483, 6351
--South Carolina, 1349
--Utah, 13930
--Wisconsin, 4912

Fire safety
--North Carolina, 16630

Fire sprinklers
--design and construction
--directories
--South Carolina, 1321
--directories
--South Carolina, 19977
--law and legislation
--South Carolina, 1319, 19975

Fire weather
--Washington, 10141

Firearms, 6896-6897
--law and legislation
--California, 14198
--statistics
--Southwest, New, 9822
--Southwest, Old, 9822
--Wisconsin, 17250

Fires
--casualties
--statistics
--Maine, 11150
--statistics
--Connecticut, 10603
--Massachusetts, 19418
--New Jersey, 11619
--New York, 16585-16586

First aid in illness and injury
--Maryland, 11170

First year teachers
--handbooks, manuals, etc.
--Texas, 4763

Fiscal policy
--Michigan, 689
--Minnesota, 3800, 3816

Fish and game licenses
--handbooks, manuals, etc.
--Massachusetts, 11230
--Louisiana, 19273
--New Mexico, 14967

Fish as food
--contamination
--Minnesota, 14751

Fish-culture
--Alaska, 10240
--Chesapeake Bay, 12200
--Florida
--Webster, 12581
--Michigan, 5540
--Minnesota, 5641
--Oregon, 2693-2694, 4470-4471, 19905
--Virginia, 6798, 12215

Fish habitat improvement
--handbooks, manuals, etc., 3020
--Alaska, 4953, 10240
--Colorado, 263, 265
--Columbia River Basin, 12303
--Delaware, 15659
--Florida, 12596, 17459
--Oregon, 8215

Fish handling, 17333

Fish hatcheries, 8736
--handbooks, manuals, etc.
--Virginia
--Gloucester Point, 20281
--Michigan, 17747
--Nebraska, 11453
--Ohio, 8127
--Oklahoma, 18332
--Oregon, 2693-2694, 16850

Fish kills
--Alaska
--Kenai River, 48
--Grays Harbor, 13975

Fish ponds, 3402, 11080
--directories
--South Carolina, 2887
--Louisiana, 3390
--South Dakota, 9984

Fish populations
--Alaska, 14071
--Harding Lake, 17305
--Florida, 10623, 10651, 12593
--Wyoming
--Piney Creek, 18796

Fish remains (Archaeology), 16178

Fish stocking
--statistics
--Maine, 12886
--Alaska, 4956, 7034, 7039
--Piledriver Slough, 44, 10268
--Colorado, 264, 10560

Fish tagging
--Alaska, 10237
--Chilkat River, 4960
--Minnesota, 741
--Texas, 10056
--Washington, 10139

Fish trade
--Maryland, 3468

Fisheries, 11075
--economic aspects
--Maryland, 3468
--North Atlantic Ocean, 11671
--North Pacific Ocean, 11671
--Oklahoma, 8150
--Texas, 8150
--equipment and supplies
--North Carolina, 9674
--licenses
--limited entry
--Alaska, 8604
--remote sensing
--California, 12435
--research
--Apalachicola River, 10642
--California, 3151
--Florida, 10631, 17457
--Rodman Reservoir, 10629
--St. Johns River, 10625-10626
--Washington, 10147
--statistics
--California, 17360
--Oregon, 6311
--Puerto Rico, 1269
--Texas, 20091
--Virginia, 17178
--taxation
--Oregon, 8203
--Alaska, 7002, 14033
--Albemarle Sound, 16594
--California, 14033
--Choptank River, 19388
--Colorado, 5063
--Florida, 5161, 8894, 10651, 10658, 12593, 17454
--Great Lakes, 13012
--Gulf States, 14028
--Idaho, 14033
--Maine, 591, 14628
--Baker Lake, 14620-14621
--Churchill Lake, 14622
--Cold Stream Pond, 14623
--Moose River, 3428, 11139
--Richardson Lakes, 3429
--Minnesota
--Lake Superior, 16324
--Nebraska
--Sutherland Reservoir, 3973
--North Carolina, 1010, 2552, 4228, 16606-16607
--Roanoke River, 13423
--Oregon, 8214, 14033
--Pamlico Sound, 11770-11771, 16594
--Puerto Rico, 4641
--Rappahannock River, 19388
--South Carolina, 13774
--North Edisto River, 13773
--South Edisto River, 13773
--Washington, 14033

Fishery law and legislation
--California, 10441-10442, 12422
--Maine, 16143
--Maryland, 14652

Fishery management
--bibliography, 19284
--Nebraska, 816
--computer programs, 6345
--computer simulation
--New Mexico, 893-894
--congress, 20345
--planning
--Maine, 2097
--Texas, 10053
--research
--Minnesota, 5640
--Nebraska, 815
--Alaska, 7031, 8604, 17294, 17306
--Chesapeake Bay, 3513, 12200
--Columbia River, 15456
--Columbia River Basin, 12302
--Florida, 7186-7188, 8891-8892, 10623, 10627, 10640, 10652, 10658, 10660, 12590, 12592, 12597
--Bear Lake, 5168
--Juniper Lake, 5169
--Lake Victor, 5170
--Gulf of Mexico, 9121
--Idaho, 8932, 14415
--Lake Okeechobee, 10653-10654
--Massachusetts, 16203
--New Jersey, 9559

Fishery management (cont.)
--North Carolina, 2484, 9674
--Oklahoma, 18333
--Oregon, 8196
--Saganaga Lake, 3708
--South Carolina, 12069
--St. Johns River, 10655
--Texas, 8397, 20127
--Utah
--Flaming Gorge Reservoir, 20250
--Lake Powell, 20251
--Virginia, 15398
--congress, 20347
--congresses, 8536

Fishery processing, 571, 18841
--Alaska, 17288

Fishery processing industries, 4919
--directories
--Alaska, 15476
--Alaska, 10214

Fishery products
--quality control, 17333

Fishes, 1270, 19324
--age, 4957
--breeding
--Alaska
--Tanana River, 4962
--diseases, 3405
--effect of oil spills on
--Cook Inlet, 18826
--Prince William Sound, 17295, 18824
--effect of water pollution on
--Monterey Bay, 8715-8716
--effect of water temperature on
--Minnesota, 5649
--eggs
--Prince William Sound, 17295, 18827
--genetics
--Florida, 17455
--geographical distribution
--Wisconsin, 20327
--identification, 15341
--Nebraska, 11464
--larvae
--Prince William Sound, 18827
--migration
--Alaska
--Virginia Lake, 14063
--California
--Georgiana Slough, 18883
--Oregon, 2677
--mortality
--Alaska, 14070
--size
--Alaska, 38
--spawning
--Oregon, 2680-2681
--transportation, 12317
--Louisiana, 2061
--Argentina, 14548
--Brazil, 14548
--Chesapeake Bay, 2148
--Florida, 10660, 12597
--Hawaii, 16109
--North Dakota, 13797
--Oregon, 2679, 2682
--South Dakota, 13797

Fishes, Anadromous
--Alaska
--Yukon River, 52
--Maine, 7399

Fishes, Fossil
--Pakistan, 2256

Fishing
--equipment and supplies, 153
--handbooks, manuals, etc.
--South Dakota, 8337
--maps
--Alaska, 1722
--public opinion
--Illinois, 1977
--records
--Nevada, 19564
--statistics
--Kentucky, 12808
--Alaska, 8566, 10266, 14053, 14058, 14076
--Harding Lake, 45
--Kenai River, 7035
--Arkansas, 14117
--Colorado, 5054-5058, 10561, 12503, 15608, 17404
--Delaware, 8856
--Florida, 5162, 10624, 10646
--Idaho, 8936, 12635, 17487-17491
--Kenai Peninsula, 8579, 10270
--Kentucky, 12809
--Lake Texoma, 8150
--Louisiana, 2071
--Minnesota
--Big Chippewa Lake, 740
--Montana, 5736
--Nebraska, 5795, 11467, 11472
--Nevada, 13183
--New Hampshire, 11605, 13207
--New Jersey, 7725
--New Mexico, 5955, 14964
--North Carolina, 8004
--North Dakota, 11822
--Ohio, 13527, 13532
--Oregon, 18381
--South Carolina, 1333, 2889
--South Dakota, 13798
--Utah, 4820, 13923

Fishing nets
--California, 10475
--Lake Erie, 13529

Fishing surveys
--statistics
--Louisiana, 9137
--Alaska, 46, 3119, 3122-3123, 4958, 7032, 10267
--Montague Island, 10225
--Apalachicola River, 10628
--California, 8671
--Florida, 17456
--Idaho
--Clearwater County, 10718
--Shoshone County, 10718
--Maine
--Col Stream Pond, 590
--Kezar Lake, 9190
--North Dakota, 18238
--Pamlico Sound, 1011
--Texas, 8396, 10054, 15339, 20092
--Utah, 20249
--Johnson Reservoir, 17118
--Lake Powell, 20251
--Washington
--San Juan Islands, 1672
--Wyoming
--Greybull River, 10186

Fishways
--Maine
--Brunswick, 16148

Flags
--Illinois, 19058
--New York, 5995
--United States, 5995

Flax
--North Dakota, 19777

Flea markets
--Colorado, 10588
--New Jersey, 9590

Fleas, 6833, 16099, 17729
--control, 15433

Flies, 17219
--control
--computer programs, 9661

Flight control
--congresses, 6622

Flood control
--handbooks, manuals, etc.
--Texas, 8419
--history
--United States, 7143
--planning
--Illinois
--Franklin Park, 8965
--Rochelle, 8966
--Schiller Park, 8965
--Arizona, 7058
--Colorado, 305, 307, 309-311, 5118, 7149, 8797
--Aurora, 308
--Cherry Creek, 306
--Illinois
--Dolton, 19070
--East St. Louis, 5233
--Lyons, 5234
--Kentucky
--Nelson County, 11059
--Washington County, 11059
--Maryland
--Harford County, 7457
--North Dakota
--Missouri River, 8036
--Oregon, 6343

Flood damage prevention
--congresses, 7144-7145
--Bangladesh, 8793
--Illinois
--Peoria, 14442
--Peoria Heights, 14442

Flood forecasting
--handbooks, manuals, etc.
--South Carolina, 16997

Floodplain management
--congresses, 7144-7145
--directories
--Montana, 795
--handbooks, manuals, etc.
--Texas, 8419
--history
--United States, 7143
--Maryland
--Harford County, 7457
--Montana, 16387
--Pennsylvania, 13681
--United States, 10597

Floods
--handbooks, manuals, etc.
--South Carolina, 16997
--statistics
--Illinois, 10812
--Arkansas, 12384
--Illinois, 3280
--Chicago, 17523
--Louisiana, 576
--Maryland
--Emmitsburg, 12957
--Missouri, 14819
--Montana, 19522
--New Zealand, 8794
--South Carolina, 19958

Floriculture
--congresses, 7251

Florida in literature, 8975

Florists
--directories
--Colorado, 15604, 17402

Flour, 14531

Flowering dogwood, 15420
--diseases and pests, 15432
--Virginia, 6680

Flowers
--weed control, 7946
--North Dakota, 8047

Fluid mechanics, 5652

Fluidized-bed combustion
--Kentucky, 11048

Fly ash, 1639, 10559, 12863

Foliar diagnosis, 5846

Folk art
--exhibitions
--catalogs
--Colorado, 17386
--scholarships, fellowships, etc.
--California, 18865
--Utah, 1492

Folk artists
--directories
--Minnesota, 3857

Folk festivals
--Louisiana, 9106-9107

Folk music
--Indiana, 2013

Folk songs
--Idaho, 1920

Folklife
--Pennsylvania, 12000
--Puerto Rico, 12011-12012

Folklore
--catalogs
--Vermont, 15391
--study and teaching
--Oklahoma, 18287
--Nevada
--Lincoln County, 4015
--North Carolina, 4227

Food
--cooling, 18125
--drying, 6811
--fat content, 8800-8801
--labeling
--New York, 4140
--packaging, 12814
--potassium content, 6406
--protein content, 8398, 10057
--safety measures, 15266
--sodium content, 6407, 6495, 6507, 6907, 18109
--storage, 2790, 15236, 15439, 18572

Food adulteration and inspection
--Hawaii, 7250
--Michigan, 7511

Food chains (Ecology)
--California
--Sacramento-San Joaquin Estuary, 160

Food consumption, 4348
--Developing countries, 7827

Food contamination, 16980

Food crops, 6777

Food habits, 751

Food handling, 10981, 13284
--Maryland, 614

Food industry and trade
--bibliography, 18014
--directories
--Idaho, 12631
--Kentucky, 12804
--Maine, 11116
--Oklahoma, 13586
--forecasting, 4147
--government policy
--United States, 20016
--quality control, 4884
--taxation
--Maryland, 5451
--waste disposal, 13386-13387
--Idaho, 12630
--Louisiana, 2066
--Maine, 14617
--Minnesota, 19486
--New York, 16548

Food poisoning, 8060, 8606

Food prices
--United States, 1382

Food processing plants, 6114, 6116-6117

Food relief
--directories
--North Dakota, 11821
--Vermont, 4834-4835
--planning
--Indiana, 8996
--Maryland, 7427
--Pennsylvania, 13709
--South Carolina, 2869

Food stamp program
--Arkansas, 100
--California, 18878
--Kentucky, 536
--New Hampshire, 4032
--North Dakota, 15034
--Ohio, 13518
--Oklahoma, 2653

Food supply
--Alaska, 14049

Foodborne disease
--New York, 19643

Football
--economic aspects
--Maryland, 14645
--statistics
--Iowa
--Ames, 17554

Forage
--analysis, 6807

Forage plants, 1292, 1305, 6770, 16033
--analysis, 1297
--fertilizers
--Alaska, 10310
--research
--Texas, 20014

Forage plants (cont.)
--varieties, 8637
--Louisiana, 3387, 5358, 16078
--North Dakota, 8062

Forcing (Plants), 12845

Foreclosure
--California, 10422, 15533

Foreign exchange, 14478

Foreign trade promotion
--addresses, essays, lectures, 2954
--directories
--Idaho, 8940
--statistics
--Massachusetts, 3605
--Colorado, 8771
--Florida, 7214
--New Mexico, 19637

Forensic gynecology
--Kentucky, 9065

Forensic pathology
--statistics
--Maryland, 3533

Forest fires
--Arkansas, 8647, 17346
--North Dakota, 15043-15044

Forest insects
--congresses, 18884
--control
--Kenai Peninsula, 14066
--California, 15545
--Maine, 11146
--Missouri, 7639
--Montana, 19526
--North Dakota, 4316

Forest management, 12253, 19276
--addresses, essays, lectures, 15506
--bibliography, 19284
--finance
--Oregon, 11933
--planning
--Missouri, 13101
--Alaska, 7023, 17300
--Colorado, 8742
--Connecticut, 17429
--Florida, 14366
--Illinois, 10778
--Minnesota, 3730
--Missouri, 2300
--Oregon, 1188, 6323, 11932
--South Carolina, 6553
--Utah, 20257
--Vermont, 13938
--Virginia, 6917
--Washington, 13996
--West Virginia, 14005
--Wyoming, 10193

Forest productivity
--Massachusetts, 12958

Forest products industry
--directories
--Alabama, 14042
--Idaho, 10735
--Oregon, 6313
--South Carolina, 16976
--Idaho, 12669
--Pennsylvania, 4566
--Clarion County, 4541
--Virginia, 1657

Forest reserves
--maps
--Pennsylvania, 13668-13669
--New Jersey, 19613
--Pennsylvania, 18442

Forest roads, 2712
--Minnesota, 11342

Forest thinning, 5030
--Alaska, 8586

Foresters
--directories
--New Hampshire, 17924
--South Carolina, 13779
--Washington, 14004
--Connecticut, 334
--United States, 14326

Forestry and community
--Illinois, 10778

Forestry consultants
--directories
--North Carolina, 2483
--North Carolina, 16650

Forestry law and regulation
--Oregon, 16854

Forestry schools and education
--South Carolina
--Clemson, 6512

Forests and forestry, 2718
--congresses, 10828
--economic aspects
--Pennsylvania, 4539, 4568
--South Carolina, 16983
--history
--Montana, 19525
--mensuration
--California, 10444-10445
--research
--Montana, 5746
--statistics
--Missouri, 17862
--taxation
--Minnesota, 3731
--Oregon, 4435, 6342, 8210
--Alabama, 6998
--Arkansas, 7079
--Idaho, 12668
--Illinois, 1986, 10764
--Louisiana, 9145
--Minnesota
--Clay County, 4318
--Mississippi, 9391
--Missouri, 2301-2304
--North Dakota, 9738, 15038
--Cass County, 4318
--Oklahoma, 8166
--Oregon, 6323, 6368, 8196, 13610-13614, 15116, 16840-16842, 19887
--Pennsylvania, 18461
--South Carolina, 6553, 15251

Forfeiture
--Mississippi, 17809

Fork lift trucks
--North Carolina, 993

Forum on the Geology of Industrial Minerals (Virginia), 12197

Fossil
--catalogs and collections, 2273

Fossils
--Missouri, 14811

Foster home care
--directories
--Maine, 17649
--statistics
--Michigan, 11306
--Alaska, 7051
--Arizona, 3131
--Iowa, 12757
--Louisiana, 11105, 16118
--Maryland, 17687
--Massachusetts, 19409
--Minnesota, 3687, 9380
--Nebraska, 817, 5801, 11454
--New York, 13286
--Rhode Island, 15200
--South Carolina, 12031
--Virginia, 6657, 6693, 12190

Foster parents, 15695
--handbooks, manuals, etc.
--Maine, 11134
--training of
--Virginia, 6693

Fouling, 17699

Foundations, 8608, 8624

Four-H club projects, 218-231, 234-235, 828, 2352-2355, 3081, 4261, 4268, 4270, 4347, 4851, 4868-4869, 4880, 5033-5034, 6511, 6772-6776, 6783, 6801, 6814, 6852, 6863, 6869, 6872, 6895, 6915, 6920, 6924-6925, 6930-6934, 6947, 6986-6988 7117-7120, 8353-8358, 10001-10002, 10008-10009, 10011, 10014-10015, 10984, 11525, 11527, 11531-11533, 11542, 11551-11553, 12212, 12214, 12216, 12231-12232, 12238, 12243, 12245, 12249, 12260, 12263, 12486-12488, 13159-13160, 13396, 13480-13482, 13484-13487, 13489-13494, 13496-13497, 13501, 13818, 13833, 13992, 15255, 15421-

Four-H club projects (cont.)
15422, 15434, 15576-15577, 15579, 16971-16972, 16978-16979, 18106, 18140, 18151, 18153-18155, 18163-18164, 18174, 18548-18550, 18560, 18563, 18764

Four-H clubs, 4888, 6842, 6927, 11544, 12625, 13158, 13483, 13500, 13827-13828, 13831
--Nebraska, 11528
--Washington, 12266

Franchises (Retail trade)
--law and legislation
--Virginia, 17177
--Virginia, 1582

Fraud
--Maryland, 3512

Fraud investigation
--Pennsylvania, 4622

Free enterprise, 1482

Free press and fair trial
--handbooks, manuals, etc.
--Virginia, 1605

Free trade
--congresses
--Mexico, 19633
--United States, 19633
--economic aspects
--Mexico, 2959, 12129
--United States, 2959, 12129
--Canada, 5070
--Colorado, 5070
--Mexico, 2958, 2960-2968, 5070, 10676, 12130, 15330, 18017
--New York, 18017
--United States, 2958, 2960-2968, 5070, 10676, 12130, 15330, 18017

Freedom of information, 1642
--law and legislation
--Idaho, 414
--California, 206
--Illinois, 10863, 19111
--Michigan, 16278
--South Carolina, 18606

Freight and freightage
--Illinois
--Chicago, 17523

Freight forwarders
--New Jersey, 4102

Fresh-water drum, 11468

Freshwater fishes
--Florida, 10660, 12597

Freshwater flora
--Florida, 10643

Freshwater invertebrates
--effect of water pollution on
--South Carolina, 13776
--Washington, 20308

Friends of the library
--Colorado, 289
--Louisiana
--Baton Rouge, 17635

Frogs, 19449
--anatomy, 17017
--Guiana, 7339
--Peru, 17572

Frontier and pioneer life
--Utah
--Mendon, 4826

Frontiers of Power Conference (Oklahoma), 6304

Frost
--forecasting
--computer programs
--Iowa, 10950

Frost protection
--North Carolina, 7932

Frozen desserts, 8807

Frozen fish, 2710

Frozen foods, 18556

Frozen seafood, 8798

Frozen yogurt, 8807

Fruit, 14533
--diseases and pests, 12255, 13989
--Washington, 13984, 13998
--prices
--Hawaii, 7245
--pruning, 6889, 6922, 15458
--storage, 16040
--South Carolina, 16985

Fruit-culture, 2709, 6782, 6923, 18760
--costs
--Washington, 1678
--varieties
--Washington, 18772
--Washington, 17213, 17216

Fruit-flies
--biological control
--California, 15538

Fruit trade
--economic aspects
--New York, 4139
--Missouri, 14829

Fuel
--California, 12439

Fuelwood, 4484, 13651
--burning
--Montana
--Libby, 2330
--Kenya, 4146
--New Hampshire, 5907
--Oklahoma, 2663

Fumigation
--safety measures, 15003

Fund raising
--Massachusetts, 7459-7460

Funeral homes
--directories
--New Hampshire, 7714
--North Carolina, 983
--New Mexico, 16522

Fungal diseases of plants, 12624

Fungi
--cultures and culture media
--catalogs and collections
--Illinois, 15927
--genetics, 9035, 19233

Fur-bearing animals
--Florida, 5164
--Nebraska, 9505, 11568, 13178
--New Mexico, 14966
--North Dakota, 2564, 8022
--Utah, 4821

Fur trade
--history
--Canada, 7535
--Ohio, 8126
--Oregon, 4433

Furnaces, 2329

Furniture
--exhibitions, 9500
--United States, 3896

Furniture industry and trade, 18114
--Mississippi, 16356
--North America, 3897

Fusion reactors, 14385

Fusulinidae
--New Mexico, 19622
--Texas, 19622

Futures market
--Virginia, 6935

Galls (Botany), 4870

Gambling
--economic aspects
--Illinois, 19088
--law and legislation
--Maine, 3452

Gambling (cont.)
--social aspects
--Minnesota
--St. Louis County, 14796
--taxation
--Minnesota, 14760
--Colorado, 10550, 14233
--Illinois, 14453
--Iowa, 5315, 17559
--Minnesota, 730, 3675, 3741, 7573, 9345, 11347, 16300
--Nebraska, 11494
--Nevada, 16456, 19566
--New Jersey, 4096, 11620
--New York, 11740

Game and game-birds
--statistics
--Minnesota, 3854
--Arkansas, 104
--California, 7090
--Florida, 5158
--Idaho, 10700
--Maine, 591
--Nebraska, 818
--New Mexico, 19627
--Oregon, 4434

Game and game-birds, Dressing of, 7298

Game protection
--finance
--Virginia, 1577
--Arkansas, 105
--Colorado, 15613, 17405
--South Carolina, 12069

Game wardens
--directories
--Maine, 11137
--pensions
--Montana, 19542-19543
--Oklahoma, 2658

Gamma ray spectrometry, 10791

Gangs
--Oklahoma, 1175
--Texas, 20020

Gardeners
--handbooks, manuals, etc.
--Virginia, 15423

Gardening, 3996
--handbooks, manuals, etc.
--Virginia, 6940
--societies, etc.
--directories
--United States, 7328

Gardening to attract wildlife
--North Dakota, 4346

Garlic, 2706, 6877

Garpikes, 11469

Garter snake, 13460, 13465

Gas, Natural
--congresses
--Oklahoma, 18367
--geology
--Illinois, 1997
--Texas, 20205
--pipe lines
--safety measures
--Texas, 4774
--California, 197, 205
--statistics
--Alaska, 7052
--North Dakota, 1119
--Alabama, 1714
--Arkansas, 109
--California, 150
--Montana, 19520
--Pennsylvania, 9674

Gas appliances, 2329

Gas companies
--statistics
--Illinois, 431, 12673
--Illinois, 10756
--Iowa, 522
--New York, 18059
--Virginia, 6750, 20285

Gas industry
--handbooks, manuals, etc.
--Texas, 17095
--marketing, 18811
--rates
--United States, 18809
--statistics
--California, 7095, 8685
--taxation
--Louisiana, 7378
--terminology, 15349
--Nebraska, 5760
--New Mexico, 11657
--Texas, 1438

Gas pipelines
--Wisconsin
--Washington County, 14010

Gas well drilling
--environmental aspects
--Chesapeake Bay, 17175
--Colorado, 12514
--Virginia, 17167

Gas wells
--inspection
--Indiana, 7299
--statistics
--Ohio, 8124
--testing
--Texas, 2982
--Missouri, 3913
--Montana, 16388
--New York, 946
--Texas, 20205
--Virginia
--Lee County, 15411
--West Virginia, 15443

Gasohol
--public opinion
--North Dakota, 6229

Gasoline, 5010, 8665-8666
--taxation
--Maine, 3456
--Virginia, 6689

Gasoline pumps
--Virginia, 12185

Gays
--California, 8703

Geese, 18762

Genealogy, 19294
--archival resources
--New Jersey, 17958
--catalogs, 12473
--societies, etc.
--directories
--Kansas, 16044, 19231
--Arkansas, 8649

General educational development tests, 248

Genetic counseling
--directories
--Texas, 20054-20055

Genetic disorders
--audio-visual aids
--catalogs, 13889

Geochemical prospecting
--maps
--North Carolina, 7899

Geochemistry
--maps
--Alaska
--Lime Hills D-4 quadrangle, 1726
--Skagway quadrangle, 1727
--Akutan Island, 8573

Geographers
--Germany, 19277

Geographic information systems, 5467, 15607
--study and teaching, 3564
--Illinois, 3289
--Kansas, 19225
--Maryland, 11205
--Massachusetts, 14671
--Minnesota, 3702-3707, 3865
--South Carolina, 18616

Geographical location codes
--Missouri, 16381

Geography
--addresses, essays, lectures, 2011
--bibliography, 19277
--outlines, syllabi, etc.
--United States, 8675

Geological surveys
--economic aspects
--Illinois, 8989
--history
--Delaware, 14332
--Illinois, 17528
--Kansas, 16016-16017
--Kentucky, 7351
--Maryland, 9221
--Montana, 7649
--Nebraska, 14879

Geology
--addresses, essays, lectures, 2011
--Iowa, 7319
--Montana, 9450
--bibliography, 18986
--China, 20224
--Colorado, 8768
--Kentucky, 14574
--Maine, 5401
--Missouri, 777
--Mongolia, 20224
--North Carolina, 1020
--Ohio, 11859
--Taiwan, 20224
--Virginia, 12196, 20279
--guide-books
--Illinois, 1999
--Christian County, 10881
--Hardin County, 14462
--Jersey County, 10882
--Jo Daviess County, 14463
--Macon County, 10881
--Iowa, 12720, 12723
--Jones County, 12721
--Lynn County, 12721
--Winterset, 12722
--Kentucky, 7352
--Massachusetts, 12994
--Minnesota
--Lake County, 14768
--St. Louis County, 14768
--Montana, 9450
--Ohio
--Cleveland, 16725
--Wisconsin
--Lafayette County, 14463
--history
--Minnesota, 7567
--maps
--indexes
--Pennsylvania, 1240
--Alaska
--Lime Hills D-4 quadrangle, 1726
--Skagway C-2 quadrangle, 12341
--Skagway quadrangle, 1727
--Arizona, 18844
--Little Horn Mountains 15' quadrangle, 80
--California
--San Francisco-San Jose quadrangle, 14185
--Indiana, 15957
--Kentucky, 17592
--Minnesota, 3745
--Itasca County, 3742
--Montana
--Deer Lodge County, 5733
--Silver Bow County, 5733
--New Jersey, 7767
--Essex County, 7768
--Hunterdon County, 7766, 7771
--Monmouth County, 7770
--Morris County, 7765-7766, 7771-7773
--Ocean County, 7770
--Passaic County, 7772
--Ramapo River Valley, 7769
--Somerset County, 7766
--Sussex County, 7772-7773
--Union County, 7768
--New Mexico
--Cibola County, 9608
--Jemez Mountains, 7812
--McKinley County, 7811
--Mckinley County, 5954
--Rio Arriba County, 14961
--North Carolina, 15010
--North Dakota, 13478
--Oregon
--Malheur County, 6324-6325
--Multnomah County, 9831
--Washington County, 9831
--Pennsylvania, 1242, 1244-1245
--South Dakota, 8346
--Virginia
--Clarke County, 6702
--Dickenson County, 6705
--Russell County, 6703, 6705
--Tazewell County, 6703-6704
--Wise County, 6705
--Washington
--Clark County, 9831
--research
--bibliography
--South Dakota, 17054
--planning
--Kentucky, 11047
--Illinois, 18808
--Indiana, 18808
--Kentucky, 18808
--New Jersey, 5925
--Tennessee, 10027
--Alabama, 3108
--Alaska
--Russian Mission C-1 quadrangle, 4947
--Arizona
--Carefree Basin, 79
--Chugach Mountains, 4948
--Colorado, 18940
--Idaho, 10722
--Illinois, 1995
--Johnson County, 19119
--Williamson County, 19119
--Indiana, 15951-15953
--Iowa
--Clayton County, 12718
--Kentucky, 17593
--Minnesota, 3744
--Missouri, 3912
--Montana, 9447-9448
--New Mexico, 9609
--Doña Ana County, 4108
--Sierra County, 4108
--Valencia County, 4107
--New York, 947
--North Dakota, 11828, 13477
--Northern Mariana Islands, 16713
--Puerto Rico
--Barceloneta, 13720
--Guaynabo, 13719
--San Juan, 13719
--Virginia
--Albemarle County, 3051
--Buchanan County, 15410
--Caroline County, 15412
--Essex County, 15412
--Louisa County, 3051

Geology, Economic
--bibliography
--Texas, 1476
--congresses
--Southern States, 382
--Wyoming, 10188

Geology, Stratigraphic
--addresses, essays, lectures, 17603
--maps
--Manitoba, 11826
--North Dakota, 11826
--Cambrian
--congresses
--Oklahoma, 1171
--Alabama, 12310
--Virginia
--Botetourt County, 3052
--Carboniferous
--congresses, 11898
--Cenozoic
--abstracts
--North Carolina, 19703
--North Carolina
--Brunswick County, 1021
--New Hanover County, 1021
--Cretaceous
--Minnesota, 3745
--Devonian
--Iowa, 12723
--New Mexico, 20210
--North Dakota, 11827
--Texas, 20210
--Eocene
--New Mexico
--San Juan Basin, 4109
--Mesozoic
--Massachusetts, 7503
--Miocene
--Middle Atlantic States, 13974
--Oligocene
--Alabama, 8553
--Mississippi, 8553
--Ordovician
--congresses
--Oklahoma, 1171
--Alabama, 12310
--Illinois, 1996
--Kane County, 7291
--Missouri, 5684

Geology, Stratigraphic (cont.)
--New Mexico, 13267
--New York, 7848
--North America, 2063
--Texas, 13267
--Paleozoic
--Alabama, 1715
--Indiana, 15961
--Nebraska, 3992
--Pennsylvanian
--Iowa
--Winterset, 12722
--New Mexico, 14960, 19622
--Texas, 19622
--Pleistocene
--Illinois, 1996
--Wisconsin
--Wood County, 10178
--Precambrian
--Europe, 5625
--North America, 5625
--Quaternary
--Atlantic Ocean, 5927
--Iowa, 12719-12720
--Mexico
--Chihuahua, 20212
--Texas, 20212
--Venezuela, 5520
--Silurian
--maps
--Indiana, 15957
--Illinois, 1996
--Indiana, 15951
--Iowa
--Jones County, 12721
--Lynn County, 12721
--Tertiary
--Atlantic Ocean, 5927
--Mexico
--Chihuahua, 20212
--Texas, 20212
--Illinois, 5249
--Minnesota, 11360
--North Carolina, 2498
--Ohio, 2629

Geomagnetism
--Minnesota, 5624

Geometry
--study and teaching, 19966

Geometry of numbers, 17533

Geophysical research
--Alaska, 15502

Geophysics, 1761
--Minnesota, 5624

Geosynthetics, 9171

Geotextiles, 14026

Geothermal resources
--Idaho
--Blaine County, 1926
--Boise, 3247
--Twin Falls County, 19015
--Nevada, 14905
--Oregon, 4450
--Texas, 1438

Germination, 9985

Gifted children
--education, 5608, 17435
--Arkansas, 4998
--Delaware, 15675
--Kentucky, 5333
--Ohio, 15057, 16719
--Oklahoma, 16799
--Maryland, 11204
--North Dakota, 13439

Gillette, Charles F. (1886-1969), 13965

Gilsonite, 14248

Ginseng
--statistics
--Kentucky, 17574

Gizzard shad, 376

Glacial landforms
--maps
--Great Plains, 11829

Glaciers
--Alaska, 1728

Glaciology
--bibliography, 14266

Gladiolus, 14405

Glass waste
--recycling, 12849

Global Positioning System, 17399

Global temperature changes
--congresses, 15503

Global warming, 5649, 15638

Gnedenko, Boris Vladimirovich, 6153

Goal setting in personnel management, 3636, 14223

Goats, 4878, 6871
--parasites, 14530

Gold-eye, 11470

Gold mines and mining
--economic aspects
--South Dakota
--Lawrence County, 1337, 1341
--environmental aspects
--South Dakota
--Lawrence County, 1338-1339
--South Dakota, 1340, 19996

Gold ores
--geology
--Alaska, 12340
--Virginia
--Rockbridge County, 17168

Golden eagle, 13452

Goldfinches, 13441

Golf courses
--design and construction
--Florida, 14371
--New Jersey, 11623

Gonorrhea, 15153

Gooseberries, 2708

Gopher Tortoise Relocation Symposium (Florida), 10648

Gopher tortoise
--congresses, 10648
--Merritt Island, 8895

Government aircraft
--handbooks, manuals, etc.
--Colorado, 10585

Government and the press
--case studies
--California, 8693

Government attorneys
--Maryland, 3476
--South Carolina, 9927

Government competition
--Indiana, 3308

Government consultants
--costs
--Colorado, 17400
--Nebraska, 9482

Government contracts
--Ohio, 16726-16727

Government information
--Minnesota, 11317

Government lending
--Alaska, 10218-10219, 15479
--Maryland, 12911, 19365
--Mississippi, 17810
--Oklahoma, 8182-8183

Government liability, 14153
--California, 12401

Government paperwork
--handbooks, manuals, etc.
--Idaho, 8948
--Maine, 2105-2106
--Minnesota, 2290
--New York, 18034
--Pennsylvania, 2747
--South Carolina, 1327
--Texas, 3006, 10052, 20028, 20123
--Alaska, 34, 1741
--Arkansas, 14109-14111
--California, 14176
--Idaho, 5223
--Louisiana, 2067
--Minnesota, 19457
--Nebraska, 4007
--New York, 959
--North Carolina, 9672
--Ohio, 4386
--Oklahoma, 16798
--Oregon, 2689-2690, 4433
--Pennsylvania, 2772, 11993, 16912
--Puerto Rico, 2796
--Texas, 1411, 20073
--Wisconsin, 1701

Government productivity
--Maryland, 11174
--Washington, 17210

Government publications, 18357
--catalogs
--United States, 8159
--indexes
--Texas, 4782
--information services, 13572, 13574-13575

Government publicity, 3825

Government purchasing
--catalogs, 4591
--handbooks, manuals, etc.
--New Hampshire, 11603
--Texas, 20031
--Alaska, 4980
--Colorado, 5040, 5113
--Florida, 7199
--Illinois, 10768
--Iowa, 7320-7324
--Maryland, 3553, 16173, 16194
--Michigan, 5594
--Minnesota, 2261, 14748
--New Mexico, 18004-18005
--New York, 19667
--Ohio, 9770
--Oklahoma, 4413, 18327
--Pennsylvania, 11993
--South Dakota, 4703
--Texas, 13884
--United States, 12288, 12294, 12297
--Virginia, 1533

Government sale of real property
--Minnesota
--Waseca, 14747

Government spending policy
--Iowa, 7320-7324
--Maine, 3456

Government vehicles
--Alaska, 17297
--Colorado, 10576

Governmental investigations
--Connecticut, 14310
--Maryland, 627

Governmental liability
--Michigan, 9289

Governor's Conference on Aging (Virginia), 12183

Governor's Conference on Ethnicity (Pennsylvania), 8280-8282

Governor's Conference on Housing (Illinois), 10837

Governor's Conference on Library and Information Services (Arkansas), 18855

Governor's Conference on Library and Information Services (Connecticut), 12559

Governor's Conference on Library and Information Services (Indiana), 19154

Governor's Conference on the Future of Libraries (Nevada), 2364

Governors
--addresses, essays, lectures
--New York, 14982-14983
--North Carolina, 19698
--dwellings
--North Dakota, 13479
--elections
--New Jersey, 13233

Governors' wives
--United States, 8796

Graduate students
--handbooks, manuals, etc.
--Massachusetts
--Amherst, 14708
--Florida
--Gainesville, 14377

Grain, 378, 8086, 9691, 9701, 10308
--diseases and pests, 4269
--control, 7919
--drying, 4342
--fertilizer
--Alaska, 10309
--marketing, 4272
--sampling, 14367
--storage, 11421
--diseases and injuries, 4343
--Kansas, 11007
--control
--handbooks, manuals, etc., 12265
--transportation
--statistics
--Montana, 790
--North Dakota, 11840
--varieties, 9706
--Delaware, 7172
--Louisiana, 3388
--Nebraska, 11554
--North Carolina, 2514
--South Dakota, 12097
--weed control, 13835
--Idaho, 10733
--Maryland, 3532
--North Carolina, 4275, 7923
--Virginia, 6658

Grain trade
--directories
--Maryland, 11162
--Delaware, 18987
--Illinois, 15897
--Indiana, 19141
--Iowa, 5277
--Mexico, 5277
--Texas, 2965
--United States, 2965, 19485
--Virginia, 6935

Grants-in-aid
--administration
--Texas, 15335
--directories
--Maryland, 9234
--South Carolina, 13782
--South Dakota, 12095
--United States, 12095, 13782
--handbooks, manuals, etc., 12134
--statistics
--Oklahoma, 9624
--Alaska, 10229
--California, 18864
--Colorado
--Boulder, 14264
--Connecticut, 329
--Delaware, 10616
--District of Columbia, 8871
--Florida, 10659
--Illinois, 10741, 19038
--Indiana, 3297
--Iowa, 5280
--Kansas, 524-525
--Louisiana, 9075, 9101
--Maine, 596
--Maryland, 11198, 12906, 12929-12930
--Massachusetts
--Amherst, 17741
--Michigan, 9291
--Minnesota, 9366, 19461
--Montana, 7652, 9455-9457, 11430, 14847
--Nevada, 11586-11587
--New Hampshire, 7706-7707
--New Jersey, 11642
--New York, 4195
--North Carolina, 6049-6050, 13337
--North Dakota, 8032
--Oregon, 4475, 13608, 18408
--Pennsylvania, 2744-2745, 4530-4533, 4626-4627, 8245-8247, 19936

Grants-in-aid (cont.)
--Rhode Island, 13727
--South Carolina, 9931, 13775
--Texas, 20181
--Utah, 18715

Grapefruit
--marketing
--United States, 4745

Grapes, 12246
--diseases and pests
--integrated control
--New York, 16542
--pruning, 6810
--Oregon, 16872, 18368

Graphic arts, 9709

Graphic methods, 15943

Grass tetany, 6838-6839, 14528

Grasses
--varieties
--South Dakota, 13820
--North Carolina, 1554
--South Carolina, 16985
--Virginia, 1554

Grasslands, 6770

Gravel
--Alaska, 15500
--South Dakota
--Codington County, 12088
--Lincoln County, 12089

Gravimetric analysis
--Arizona
--Carefree Basin, 79

Gravity anomalies
--Virginia
--Giles County, 3053

Grazing, 6804, 9598, 11428
--economic aspects
--New Mexico, 13260
--South Dakota, 17059
--West (United States), 15325-15326
--management
--bibliography, 20241
--North Dakota, 2584, 18245
--West (United States), 1387

Grazing Livestock Nutrition Conference, 11881

Grazing districts
--government policy
--West (United States), 15325-15326

Greater prairie chicken
--Oklahoma, 18334

Green manure crops, 7949

Greenhouse effect, Atmospheric, 16532, 16543
--Iowa, 15993
--New York, 13306

Greenhouse gardening, 17324
--equipment and supplies, 6908

Greenhouse management, 6912-6913, 12845
--New Mexico, 2423
--United States, 13271

Greenhouse plants
--diseases and pests, 6779

Greenhouses, 4280
--directories
--Colorado, 15604, 17402
--Massachusetts, 11217, 14687
--Missouri, 5686
--Oklahoma, 18352

Greens, Edible, 6868
--South Carolina, 2842

Greyhound racing
--Idaho, 12657, 17500
--Kansas, 12781
--New Hampshire, 11611

Grief, 11019

Grievance arbitration
--Pennsylvania, 18505-18506

Grievance procedures
--California, 144
--Utah, 1494
--Virginia, 17142
--West Virginia, 10157

Grizzly bear
--Alaska, 8587, 10273
--Idaho, 1923
--Wyoming, 18799

Grocery trade
--prices
--New York, 4140

Ground cover plants, 6901, 12732

Ground penetrating radar, 18691
--Massachusetts, 11231

Groundwater flow
--Kansas, 7340
--Virginia, 3049

Group homes
--directories
--Rhode Island, 2808
--handbooks, manuals, etc.
--Idaho, 15891
--licenses
--California, 8697
--Maine, 12877
--North Dakota, 9755

Group homes for children
--directories
--Oklahoma, 8153

Group homes for the handicapped
--New Jersey, 17973

Group homes for the mentally handicapped
--Connecticut, 15645
--South Carolina, 15283
--Utah, 4824

Grouse
--Nebraska, 13166

Guardian and ward, 15528
--handbooks, manuals, etc., 4814
--Alaska, 18831
--New Hampshire, 16478

Guava, 8911

Gypsy moth, 6671
--control
--directories
--Virginia, 6939
--Maryland, 12909
--Massachusetts, 17731
--Virginia, 18749

HIV (Viruses)
--curricula, 13269
--information services
--directories
--Colorado, 1821
--Connecticut, 1858
--Maryland, 9224, 12924
--Michigan, 2251
--New Hampshire, 844
--Texas, 20097-20098

HIV infections, 5530, 13068
--prevention
--Minnesota, 5622
--Virginia, 6676, 6759
--Minnesota, 13050

Haddock, 19325

Haitian Americans
--education, 4086

Hajas, Tibor (1946-1980), 1648

Halfway houses
--North Carolina, 4246
--South Carolina, 8312

Halibut
--Resurrection Bay, 39

Hall, Leo M., 5521

Hallucinogenic drugs, 18391

Handicapped, 1993, 19113
--abuse of, 12727
--Kentucky, 11062
--Minnesota, 16294
--Texas
--Galveston, 15337
--care
--handbooks, manuals, etc., 9356
--education (higher)
--Colorado, 1835
--education
--directories
--United States, 5922
--planning
--New Hampshire, 19579
--Illinois, 19110
--New Jersey, 4069, 5921
--education, higher
--Minnesota, 11356
--employment, 1762
--technological innovations
--addresses, essays, lectures, 89
--Idaho, 14414
--Minnesota, 7609
--Missouri, 9422
--Oklahoma, 6285
--Oregon, 2727
--South Carolina, 6525, 9956
--government policy
--Texas, 4753
--handbooks, manuals, etc., 1535-1536, 17913
--housing, 242, 4999
--handbooks, manuals, etc., 243, 3812
--institutional care
--abuse of
--Texas, 13885
--legal status, laws, etc.
--bibliography, 16191
--Illinois, 10864
--recreation
--New Jersey, 5916
--rehabilitation
--planning
--Oklahoma, 19882
--Virginia, 6731
--services for
--directories
--Illinois, 7288, 17519
--Missouri, 9422
--finance
--Oregon, 6327
--information services
--South Carolina, 15288
--planning
--Texas, 4753
--Louisiana, 16091
--New Hampshire, 4030
--New York, 4191
--North Dakota, 9728
--Oklahoma, 4403
--Puerto Rico, 12013, 18519
--Rhode Island, 1276, 16953-16954
--Tennessee, 15321-15322
--Vermont, 20266
--Virginia, 6654
--transportation
--directories
--Kansas, 19223
--Maryland, 7424
--Florida, 373
--Hawaii, 5205
--Illinois, 10759
--New Jersey, 4083
--Virginia, 6729
--vocational guidance
--bibliography, 8879
--Minnesota, 3861-3862, 5642, 9381
--New Jersey, 19593
--Ohio, 8128, 16737
--Oklahoma, 6301, 9815
--Oregon, 2726
--Texas, 4776
--United States, 9815, 11585, 19831

Handicapped children
--education, 7359
--bibliography, 5427
--directories
--United States, 7760
--finance, 18721
--Kentucky, 554
--Montana, 11430
--North Carolina, 13337
--handbooks, manuals, etc.
--Missouri, 2315
--planning
--Missouri, 5687
--New York, 6020
--research
--Colorado, 18920
--Oklahoma
--Oklahoma City, 19875
--statistics
--Kentucky, 2051, 17587
--California, 12469
--Colorado, 247
--Delaware, 15702, 17439
--Florida, 10622
--Illinois, 10871
--Kentucky, 3379, 7344
--Maine, 5389
--Massachusetts, 7465, 19395-19396
--Minnesota, 3671, 3747
--Missouri, 13086, 14808
--New York, 19674
--Texas, 12143, 20081
--Virginia, 1579, 17140
--evaluation
--Kentucky, 3379
--family relationships, 19982-19983
--handbooks, manuals, etc.
--Delaware, 15674
--health aspects
--Maine, 2092
--information services
--handbooks, manuals, etc.
--Utah, 3021
--medical care
--Michigan, 2223
--rehabilitation
--South Carolina, 18590
--services for
--directories
--Illinois, 1992
--Maryland, 5428
--New Jersey, 7759
--Texas, 20071
--information services
--South Carolina, 15287
--Maryland, 5429
--Minnesota, 14770, 16297
--North Carolina, 6072
--Oklahoma, 8152
--Puerto Rico, 15192
--Texas, 4788
--transportation
--Oregon, 6319
--vocational education
--Florida, 10639
--Colorado, 285
--Louisiana, 16119

Handicapped college students
--Louisiana
--Baton Rouge, 16116

Handicapped youth
--education
--Illinois, 10900
--services for
--Illinois, 10900
--vocational education
--New Hampshire, 9511

Handicraft
--directories
--Louisiana, 3396
--marketing, 4273

Harbors
--port charges
--Louisiana
--Lake Charles, 9073
--statistics
--Maryland, 622
--Alaska, 15493
--Louisiana, 7374
--Lake Charles, 9071-9072
--Maryland
--Baltimore, 621
--New Hampshire, 16476
--New Jersey, 14035, 20346
--New York, 14035, 20346

Hardwoods
--classification
--California, 8659
--Connecticut, 17429

Hares, 13455

Harness, 6856

Harness racing
--New Hampshire, 11611

Hate crimes
--Connecticut, 14305
--Pennsylvania, 13708

Hawaii Tropical Cut Flower Industry Conference, 7251

Hawks, 13451, 13472

Hay, 8072
--directories
--Maryland, 11163
--Iowa, 2027, 3314
--Kansas, 14515, 14521
--Kentucky, 11037

Hay trade
--directories
--Maryland, 14643-14644
--Oklahoma, 1173

Hazardous substances, 156, 158, 2432, 5531, 10242, 11024, 14047
--accidents
--management
--Minnesota, 3847
--bibliography, 2431
--data processing, 159
--safety measures, 14813
--Illinois, 14439
--Maryland, 5410
--Oregon, 16845
--taxation
--law and legislation
--California, 1802, 14195
--transportation
--Illinois, 12675
--Virginia, 4847
--Alaska, 10281, 12329, 18835
--California, 14123, 14126
--Idaho, 10713
--Illinois, 1989, 10840, 15915
--Massachusetts, 12970
--Minnesota, 3737-3739
--Ohio, 4383
--Pennsylvania, 16924
--Utah, 1498
--Virginia, 1649
--Wisconsin, 18785

Hazardous waste facilities
--New Jersey, 4078

Hazardous waste management industry
--taxation
--Minnesota, 11343

Hazardous waste sites, 12424, 16517
--directories
--Massachusetts, 11226
--location
--New Mexico, 18002
--sampling
--handbooks, manuals, etc.
--New Jersey, 13217
--Iowa, 10947
--Minnesota, 11353
--Missouri, 14817
--New Jersey, 5912-5913, 7744, 7755, 13220, 14943, 14951-14952
--New York, 6009
--North Carolina, 2499-2500, 13357
--Ohio, 2635, 6265
--South Carolina, 13776
--Pinewood, 18617

Hazardous waste treatment facilities
--Texas, 17111

Hazardous wastes, 10243, 10903, 13120-13121, 13124, 16397, 16404, 18120
--accidents
--Oregon, 15121
--directories
--Illinois, 462, 14450
--incineration
--Pennsylvania, 9875
--management
--handbooks, manuals, etc.
--Oregon, 8194
--New Jersey, 13220
--measurement, 10838
--research, 14452, 19279
--Illinois, 10839
--safety measures
--New Jersey, 7744
--statistics
--Illinois, 463
--Louisiana, 7369, 9085
--Atlantic Ocean, 14950
--Illinois, 1982-1983, 10825, 15917
--Champaign County, 10841
--Indiana, 3309
--Louisiana, 564
--Maine, 9189
--Minnesota, 3840, 7604
--New Jersey, 5937
--North Carolina, 6062, 6084-6085, 13401, 19724
--Northwest, Pacific, 3079
--Ohio, 9780, 9783
--Oklahoma, 8172
--Oregon, 4445, 15115, 18380
--South Carolina, 6522
--South Dakota, 18636
--Texas, 3009, 10083, 15374
--Virginia, 15406

Head
--wounds and injuries
--Pennsylvania, 1259

Head Start programs
--Kentucky, 11041
--Minnesota, 3694
--Virginia, 17133

Health behavior
--South Carolina, 16970
--Texas, 20059

Health behavior in adolescence
--Utah, 20259

Health education, 4366, 4379-4380
--video catalogs, 18236
--Idaho, 7273
--Maryland, 14660
--Virginia, 8453

Health facilities
--certificate of need
--New Jersey, 19598
--North Carolina, 2473-2474, 11760-11762, 13333-13336
--South Carolina, 4668
--directories
--Arkansas, 5003
--California, 7093
--Colorado, 10551
--Florida, 7220
--Maryland, 7446
--Ann Arundel County, 7442
--Baltimore, 7439
--Baltimore County, 7440
--Calvert County, 7445
--Charles County, 7445
--Eastern Shore, 7441
--Harford County, 7442
--Howard County, 7442
--Montgomery County, 7443
--Prince George's County, 7444
--St. Mary's County, 7445
--Minnesota, 13051
--Missouri, 766
--New Jersey, 13227
--finance
--Maryland, 3503
--Massachusetts, 3594
--Missouri, 781, 19506
--utilization
--Texas, 2974
--Arkansas, 5002
--Florida, 1891-1895
--Indiana, 19173
--Maryland, 3516

--Pennsylvania, 9898
--Vermont, 6650

Health maintenance organizations
--finance
--Missouri, 16368
--Minnesota, 9331

Health planning
--Illinois, 19085
--Kentucky, 3362
--Maryland, 3491, 3515, 7437, 9222-9223
--Michigan, 5591
--Mississippi, 762
--Missouri, 11374
--New Jersey, 7743, 19598
--North Dakota, 4328
--Texas, 10059, 20171

Health promotion, 13008
--audio-visual aids
--catalogs, 835
--bibliography, 4612
--handbooks, manuals, etc., 2975
--California, 10480
--Colorado, 7114
--Michigan, 684, 3630, 7517-7518, 14727
--Minnesota, 3679, 5615-5616
--Virginia, 3028

Health risk assessment, 4425
--Illinois, 10798, 14439
--Michigan, 7504, 13002
--Pennsylvania, 9880
--Texas, 20059
--Virginia, 3028

Health status indicators
--statistics
--Michigan, 2250
--Arizona, 10325
--Illinois, 10798

Health surveys
--economic aspects
--Utah, 8421
--social aspects
--Utah, 8421
--Michigan, 13002

Heap leaching
--New Mexico, 11658

Hearing aid industry
--Arkansas, 12377

Hearing aids
--law and legislation
--Alaska, 10288

Heart, 237
--diseases
--prevention
--Colorado, 7114
--surgery
--Florida, 1892
--transplantation
--Hawaii, 7247

Heat
--physiological effect, 15276

Heat exchangers, 9624

Heat pumps, 6812
--North Dakota, 8045

Heat storage
--Minnesota
--St. Paul, 3873

Heating from central stations
--North Dakota, 16708

Heavy metals, 891

Heavy minerals
--Georgia, 5194

Hedging (Finance), 16027

Heifers, 1677

Helmets
--Michigan, 3634

Hemlock looper
--Vermont, 10097

Herbicides, 6840, 8500, 8638-8639, 12626, 13834-13836, 14382, 15431, 19492-19493
--biodegradation, 12220
--environmental aspects, 16043
--Kansas
--Shawnee County, 523
--Louisiana, 17604
--South Carolina, 18555

Herbs, 6846, 14269, 17726

Herpes genitalis, 15152

Herpetology
--Minnesota, 19474

Herring
--congresses, 1717
--Alaska, 14055
--Cook Inlet, 23
--Prince William Sound, 25, 7017
--Washington, 4900

Herring fisheries
--Alaska, 10239

Herrings
--Gulf of Mexico, 9131

Hesperiidae
--Ohio, 19798

High occupancy vehicle lanes
--case studies
--United States, 6612
--Texas
--Houston, 4794, 6610, 13909
--United States, 4798

High school dropouts
--statistics
--Massachusetts, 11224

High school facilities
--Maryland, 12934

High school graduates
--statistics
--New Mexico, 9613
--North Carolina, 9669
--Oregon, 9851
--Pennsylvania, 1246, 19930
--South Carolina, 1309, 16992
--Delaware, 15691
--Idaho, 12662
--Minnesota, 2276, 3784
--New Jersey, 11630
--North Carolina, 2477, 7885

High school seniors
--alcohol use
--statistics
--South Dakota, 6579
--drug use
--statistics
--South Dakota, 6579

High school students
--alcohol use
--North Carolina, 9670
--Oklahoma, 16782
--drug use
--North Carolina, 9670
--Oklahoma, 16782
--substance use
--Utah, 20259
--Colorado, 17411
--Delaware, 15673

High schools
--curricula
--evaluation
--Delaware, 15678
--graduation requirements
--New Jersey, 11630
--public opinion
--Missouri, 14809
--South Carolina, 15277-15279
--West Columbia, 12068

High speed trains
--Illinois, 1946
--Minnesota, 1946
--Wisconsin, 1946

High technology
--Arkansas, 8642

High technology and education
--bibliography, 8890

High technology industries
--addresses, essays, lectures
--Japan, 17102
--directories
--Florida, 10663
--New Mexico, 19628
--finance
--Pennsylvania, 2745
--Maine, 7417
--Michigan, 13005
--Missouri, 5668
--Montana, 800
--Oklahoma, 6302

Highway bypasses
--Iowa, 14501

Highway communications
--Texas, 15361

Highway departments
--directories
--Illinois, 454
--Nebraska, 11434, 14853
--Pennsylvania, 19933
--employees
--training of
--Virginia, 1634
--finance
--Colorado, 10546
--Alabama, 8557
--Arkansas, 8654
--Colorado, 14230
--Idaho, 422, 8951

Highway departments (cont.)
--Maine, 3433
--Missouri, 2319
--New Jersey, 19603
--Pennsylvania, 2757, 4597
--Utah, 8437
--Virginia, 6695, 20276
--West (United States), 18683
--West Virginia, 18775

Highway engineering
--congresses
--Ohio, 15063

Highway planning
--citizen participation
--Connecticut, 327
--Louisiana
--Baton Rouge, 3389
--Grand Cane, 14588
--Harrisonburg, 567
--Monroe, 2069
--St. Martin Parish, 7372
--Maryland
--Berlin, 12939
--Cockeysville, 16187
--Cumberland, 12942
--Darlington, 12943
--Faliston, 12940
--Fishing Creek, 12938
--Fort Washington, 3548
--Great Mills, 12941
--Millersville, 11206
--Prince Frederick, 14661
--Tilghman, 14662
--Timonium, 12937
--North Dakota
--Bismarck, 11820
--Fairview, 18235
--Fort Yates, 11820
--Linton, 11820
--Minto, 16697
--New Town, 19740
--St. Anthony, 11818-11819
--Utah, 4812-4813, 15378
--Clearfield, 6637
--Jensen, 15376
--Layton, 6637
--Lehi, 17116
--Ogden, 15377
--Pleasant View, 6638
--Salt Lake County, 17115
--Sandy, 12170
--South Ogden, 15377
--Virginia
--Alexandria, 3548
--economic aspects
--Minnesota, 3721
--Shakopee, 3722
--handbooks, manuals, etc.
--Virginia, 3043
--mathematical models, 16190
--terminology, 9631
--Illinois, 456
--Iowa, 9009
--Minnesota, 7584, 14762
--Nebraska, 3956
--New Jersey, 876
--Oklahoma, 1169
--Rhode Island, 16940
--Texas, 4780, 15362
--Virginia, 1620-1622

Highway research, 20184
--Iowa, 7325

Hiking
--safety measures, 19572
--Minnesota, 9374
--North Dakota, 15051
--Virginia, 6672

Hippolytus (Greek mythology)
--drama
--criticism and interpretation, 9498

Hispanic American children
--Minnesota, 9380

Hispanic American literature (Spanish), 20233

Hispanic American poetry (Spanish)
--Women authors, 20234

Hispanic Americans
--education
--Idaho, 1939
--Minnesota, 14772
--Texas, 15372
--health and hygiene
--California, 14172
--statistics
--Minnesota, 14775
--Idaho, 14419
--Pennsylvania, 4617

Historic bridges
--Connecticut, 1856
--Delaware, 338

Historic buildings
--conservation and restoration
--finance
--South Carolina, 2882
--planning
--Missouri, 7633
--planning
--Maryland
--Montgomery County, 5438, 5440, 11178
--Alaska
--Ketchikan, 4952
--Colorado, 14259
--Massachusetts, 7474
--Missouri, 13099
--Nebraska
--Antelope County, 5824
--Clay County, 5825
--Deuel County, 5826
--Frontier County, 5827
--Garden County, 5828
--Gosper County, 5829
--Hayes County, 5830
--Hitchcock County, 5831
--Kearney County, 5832
--Phelps County, 5833
--Thayer County, 5834
--Rhode Island
--Providence, 15212
--South Carolina
--Charleston, 12053

Historic districts
--planning
--Maryland
--Beallsville, 5434
--Cedar Grove, 5442
--Clarksburg, 5435, 5443
--Montgomery County, 5441
--Takoma Park, 5446, 7450
--Maryland
--Montgomery County, 14654-14655

Historic preservation
--planning
--Rhode Island, 15213

Historic sites
--conservation and restoration
--handbooks, manuals, etc.
--Texas, 12146
--Massachusetts, 3595
--North Carolina, 6148
--planning
--Maryland
--Montgomery County, 5436-5437, 5439, 5444-5445
--California, 10443
--Indiana, 19148
--Maryland
--Montgomery County, 19372
--St. Mary's City, 12919
--Massachusetts, 11236
--Minnesota
--Minneapolis, 14787-14789
--Missouri, 3906, 5679, 7631, 13099, 14816, 17841, 17843
--North Dakota, 8109
--South Carolina, 6518
--Virginia, 12188, 13960
--Williamsburg, 1591-1592

Historical libraries
--Michigan
--Ann Arbor, 9307

Historical museums
--directories
--Illinois, 10754
--Nevada
--Las Vegas, 13189
--South Carolina
--Columbia, 15257

History, 17027
--addresses, essays, lectures
--indexes
--Great Britain, 20217
--China, 485
--outlines, syllabi, etc.
--United States, 8675

History (cont.)
--societies, etc.
--directories
--Illinois, 10754
--Kansas, 16044, 19231
--South Carolina, 18583
--Colorado
--Denver, 10527
--Minnesota, 7570
--Nebraska, 5835, 14875, 16443
--North Dakota, 9760
--Ohio, 9784
--Wisconsin, 8520
--study and teaching, 12420
--Civil War
--maps
--United States, 14823
--Revolution
--United States, 6519
--Austria, 3877, 7615
--United States, 17023

Holidays
--North Dakota, 16701

Holloway, James (1931-), 477

Holstein-Friesian cattle, 6778

Home-based businesses, 1289, 1298, 1300, 14827, 18498
--Oklahoma, 15069

Home care services, 5265
--directories
--Idaho, 10708
--Illinois, 5235, 10822
--Nebraska, 13139
--law and legislation
--Illinois, 5238
--licenses
--Minnesota, 9326
--statistics
--Missouri, 11407
--Ohio, 4393
--Alaska, 1742, 15484
--California, 12457
--Connecticut, 12546
--Florida, 1894
--Illinois, 10799
--Kentucky, 16052
--Minnesota, 3803
--Mississippi, 17812
--Oregon, 18400

Home detention
--New Jersey, 19608-19609
--South Carolina, 8313

Home economics, 6171, 11070
--accounting, 12241
--Puerto Rico, 12006

Home economics teachers
--directories
--Colorado, 17385

Home equity conversion
--Maine, 19355
--Virginia, 6721

Home equity loans, 6848

Home improvement loans
--Texas, 1491

Home labor, 7244
--Hawaii, 3238

Home range
--Alaska, 10275-10276
--Colorado, 7127

Home schooling
--Arkansas, 18853
--Maine, 17663

Homeless children
--education
--bibliography, 5391
--planning
--New Jersey, 7787
--Maine, 5392, 9187
--Massachusetts, 11242
--Missouri, 17834
--Nebraska, 17905
--New Jersey, 13225
--Oregon, 13607
--Utah, 20262
--statistics
--Minnesota, 17790-17791
--Alaska, 15482
--Pennsylvania, 13709-13711

Homeless persons
--education
--congresses, 958
--government policy
--Florida, 7181
--services for
--directories
--Idaho, 3256-3257
--Kentucky, 14550
--planning
--Idaho, 3256
--Massachusetts, 7472, 19408
--Florida, 7181
--Maine, 596
--New Hampshire, 9525
--South Dakota, 18642
--statistics
--Minnesota, 17790-17791
--New Hampshire, 842

Homeless youth
--education
--bibliography, 5391
--planning
--New Jersey, 7787
--Maine, 5392, 9187
--Massachusetts, 11242
--Nebraska, 17905
--Oregon, 13607
--Utah, 20262
--Pennsylvania, 13709-13711

Homelessness
--congresses
--North Carolina, 2466
--government policy
--Idaho, 3256
--planning
--Massachusetts, 11233
--study and teaching, 11241
--Illinois
--Cook County, 10929
--Iowa, 7332
--Maine, 11147
--Maryland, 9225, 17682
--New Jersey, 4065
--Virginia, 12211
--Wisconsin, 6970

Homemakers, 12267

Homeowners' associations
--California, 125

Homicide
--District of Columbia, 12579

Honeybee, 8082

Hopi Indians
--antiquities
--Arizona, 85

Horn fly, 8073

Horse industry
--law and legislation
--New York, 4184
--Maryland, 3534

Horse race betting
--California, 12450
--New York, 11751, 16589

Horse-racing
--economic aspects
--California, 3180
--law and legislation
--California, 10495
--California, 1797, 5016, 12450, 14189
--Idaho, 12657, 17500
--Illinois, 476, 15935
--Kansas, 12781
--Louisiana, 9169, 14608
--Maryland, 19366
--Minnesota, 9379
--New Jersey, 4068
--New Mexico, 4132
--New York, 11740, 11751
--Nassau County, 11686
--Pennsylvania, 9899
--Virginia, 10121

Horsemanship, 12240

Horses
--conformation, 3084
--feeding and feeds, 6850
--parasites, 8069

Horses (cont.)
–statistics
–Michigan, 17742

Hospice care
–directories
–Idaho, 10704
–Illinois, 10823
–Florida, 1893
–Indiana, 3312

Hospices (Terminal care)
–directories
–Maryland, 2124
–statistics
–Maryland, 2124
–Indiana, 3312

Hospital beds
–statistics
–Florida, 7182
–Florida, 1881

Hospital care
–statistics
–Vermont, 4832, 10102

Hospital patients
–statistics
–Illinois, 8973
–North Carolina, 6101

Hospital utilization
–forecasting
–statistics
–Florida, 7182
–statistics
–Iowa, 12725
–Massachusetts, 5463
–Michigan, 14710
–Nevada, 19561
–Ohio, 4363
–Vermont, 4832, 10102
–Virginia, 3029
–Indiana, 19168
–Maryland, 17688
–Minnesota, 9323

Hospitals
–administration
–Illinois, 10932
–admission and discharge
–statistics
–Massachusetts, 5463, 7461
–South Carolina, 9965
–Texas, 15332
–Illinois, 15922
–business management
–Hawaii, 7248
–directories
–Idaho, 10709
–Massachusetts, 16202
–Missouri, 766, 9443, 14804
–Nebraska, 5773-5774
–finance
–statistics
–Missouri, 9441, 13110
–Maryland, 2123
–Rhode Island, 1278
–Vermont, 6650
–fires and fire prevention
–Virginia, 6660
–licenses
–Florida, 360
–outpatient services
–statistics
–Texas, 15333
–planning
–Rhode Island, 15219
–prospective payment
–Minnesota, 5617
–rates
–statistics
–Illinois, 1984
–Iowa, 504
–Illinois, 15919-15920, 19093
–Indiana, 19168
–Maine, 3424
–Maryland, 2125
–Michigan, 14710
–North Carolina, 6099, 6102-6104
–Pennsylvania, 8279, 9894-9895, 11995-11999
–Virginia, 3056, 18738
–staff
–statistics
–New Hampshire, 17932
–Arizona, 4987
–statistics
–California, 3174
–Iowa, 14503
–Missouri, 19517
–North Carolina, 2473
–Maryland, 2123, 3516
–North Carolina, 4241
–Pennsylvania, 8271

Hospitals, Gynecologic and obstetric
–statistics
–Illinois, 3281

Hospitals, Rural
–Illinois, 10932
–Pennsylvania, 4562, 13673

Hospitals, State
–finance
–North Dakota, 19756, 19759
–statistics
–Delaware
–Wilmington, 8863
–North Dakota, 19758
–South Carolina, 18622
–North Dakota, 9753-9754
–United States, 8039

Hospitals, Teaching
–personnel management
–Virginia, 1595
–purchasing
–Virginia, 1595

Hospitals, University
–finance
–Texas
–Dallas, 10080
–Galveston, 10077
–Houston, 10073, 10076
–San Antonio, 10074
–Tyler, 10072
–Utah, 13928
–Colorado
–Denver, 18956
–Iowa
–Iowa City, 16007-16015

Hot peppers
–New Mexico, 13261

Hotels, taverns, etc.
–conservation and restoration
–North Carolina
–Hyde County, 9677
–directories
–Massachusetts, 9260
–Minnesota, 11350-11352
–Nebraska, 11440
–New Hampshire, 5898, 9541
–South Carolina, 9949
–Texas, 20150
–United States, 20150
–Virginia, 6711
–taxation
–Maine, 11124
–Ohio, 13545
–South Carolina, 17002
–Tennessee, 6589
–North Carolina, 4243

Hours of labor
–law and legislation
–Alaska, 10294
–statistics
–Minnesota, 13054, 14754
–New Mexico, 11653
–New Mexico
–Albuquerque, 11650
–Oregon, 1221, 15130

House buying, 5295, 6741, 18182, 19096
–Maine, 14634

House construction
–statistics
–Virginia, 17188
–Connecticut, 14299, 15642

House furnishings, 6854
–law and legislation
–California, 1804
–United States, 3896

House plants, 11543, 16889

House selling
–Hawaii, 7249

Household pests, 8501
–control, 6780, 13997

Household supplies, 4860, 16397

Household surveys
–New Jersey, 9580

Households
--forecasting
--statistics
--Maryland, 3462
--Minnesota, 19466
--statistics
--Connecticut, 1853
--Maryland, 11184-11185
--New Jersey, 5943, 7794-7795
--New York, 4198
--North Dakota, 8010
--Developing countries, 7827-7833
--Florida, 7226

Houses
--prices
--California
--Los Angeles County, 14175

Housing, 18144
--congresses
--Illinois, 10837
--finance
--government policy
--Idaho, 14422
--Massachusetts, 19405-19406
--Rhode Island, 15214
--Alaska, 7046, 10282
--California, 8687, 10501
--Connecticut, 12560
--Maryland, 16175
--Massachusetts, 19412
--New Jersey, 4050, 9564
--North Carolina, 16623
--North Dakota, 4321
--Pennsylvania, 13704
--Rhode Island, 1279, 9919
--South Carolina, 1329, 2883, 4688-4691, 9973
--Virginia, 4896, 17145
--statistics
--Connecticut, 14291, 18974
--Delaware, 7177
--Hawaii, 7238
--Maine, 9177
--Maryland, 2130, 16181
--New Jersey, 5943
--Pennsylvania, 4630
--Rhode Island, 9910
--Virginia, 17188
--California, 8734
--Colorado, 18937
--Connecticut, 12552, 14300
--Europe, Eastern, 8729
--Florida, 8883
--Maine, 16161
--Maryland, 2122, 3459, 3463, 16167-16168, 17678
--Michigan, 7528, 11311
--Minnesota, 3805-3806, 3824
--Missouri, 5698
--New Jersey, 857
--New York, 956, 4187, 19664
--Oregon, 9849
--Pennsylvania, 8246-8247
--South Dakota, 4720
--Southern States, 18807
--Soviet Union, 8729
--Virginia, 17144

Housing, Rural
--Virginia, 8489, 17196

Housing authorities
--directories
--Alaska, 7047
--Alaska, 15498
--Connecticut, 12560
--Hawaii, 7240, 10682
--Idaho, 8942
--Illinois, 3284, 8974
--Maine, 16161
--Michigan, 5592
--New Jersey, 9564
--South Carolina, 9973
--South Dakota, 4720
--Tennessee, 10041

Housing courts
--Connecticut, 8829

Housing policy
--Idaho, 14422
--Illinois, 10842
--Massachusetts, 19405-19406
--Michigan, 3635, 9292
--Minnesota, 5626
--Nevada, 11578
--Pennsylvania, 4585, 4630
--Rhode Island, 15214
--South Carolina, 4681, 15228
--Virginia, 6951, 17144

Housing rehabilitation
--Maryland, 12907

Housing subsidies, 240, 244-245
--handbooks, manuals, etc., 243
--Maryland, 16167-16168
--Massachusetts, 2178
--Minnesota, 5626
--Virginia, 3048

Huari Indians, 14736

Human ecology
--addresses, essays, lectures
--Asia, Southeastern, 2253
--South America, 2253

Human engineering
--North Carolina, 7880

Human gene mapping, 20330

Human genetics, 20330

Humanistic psychology
--addresses, essays, lectures, 385

Humanities
--societies, etc.
--directories
--Iowa, 3318
--Minnesota, 11337-11338

Humic acid, 750

Humidity, 1291
--control, 14375

Hummingbirds
--Louisiana, 9108

Hungarian Americans
--history
--Louisiana
--Albany, 3410

Hunters
--Colorado, 5075
--Maine, 19319

Hunting
--economic aspects
--North Dakota, 11823
--handbooks, manuals, etc.
--Florida, 5163, 10641
--South Dakota, 4705
--maps
--Alaska, 1722
--safety measures, 5794
--Oklahoma, 19852-19853
--statistics
--Alaska, 10279
--Iowa, 9011
--Minnesota, 2286, 3854
--study and teaching
--Kansas, 19209
--Alaska, 4930, 10273, 14058, 14076
--Arkansas, 105
--California, 7090-7092
--Colorado, 238, 5059-5062, 10561
--Florida, 10644, 10649, 10657
--Idaho, 8933
--Indiana, 5257
--Kentucky, 12811, 16064-16065, 17588
--Louisiana, 5375
--Nebraska, 11455, 11472
--New Hampshire, 2383
--New York, 18050
--North Dakota, 2564, 11822
--Oklahoma, 16758
--Oregon, 2676
--South Carolina, 1333
--Utah, 4820

Hunting and gathering societies
--addresses, essays, lectures
--West (United States), 2371

Hunting guides
--Alaska, 8574

Hunting leases
--Texas, 20042-20043

Hurricanes
--safety measures, 2876
--South Carolina, 2875
--Texas, 20075
--Virgin Islands, 10599

Husband and wife
--California, 1776

Hybrid corn
--Delaware, 1870
--Louisiana, 11068
--Maryland, 2136, 11192
--South Carolina, 13728
--West Virginia, 15442

Hybrid sorghum
--Colorado, 8739
--Louisiana, 11068
--Oklahoma, 11904

Hydration, 10905

Hydraulic engineering, 746

Hydraulic engineers
--directories
--California, 3158

Hydraulic mining
--congresses
--Alaska, 10323
--handbooks, manuals, etc., 10321

Hydraulic structures, 12386, 14800

Hydraulics, 5652, 6354

Hydrocarbons, 17354

Hydroelectric power plants
--economic aspects
--Minnesota, 5648
--environmental aspects
--Alaska, 4966
--licenses
--Maine, 9203
--planning
--Maine, 16162
--Alaska, 60, 15490
--Bradley Lake, 8596
--Hydaburg, 8598
--Larsen Bay, 8599

Hydrogen sulphide
--Texas, 4768

Hydrogeology
--maps
--Virginia
--Clarke County, 6702
--Alabama
--Colbert County, 13
--California
--Coachella Valley, 18900
--Connecticut, 7156
--Florida
--De Soto County, 1897
--Hardee County, 1897
--Lake Five-O, 10634
--Lake Lucerne, 7223
--Georgia, 3222
--Indiana
--Union County, 19151
--Maryland
--Anne Arundel County, 12922
--Michigan, 11307
--Minnesota, 721, 727
--New Jersey, 9561
--Bergen County, 19591
--Gloucester County, 4061
--New York
--Rockland County, 19591
--Oklahoma
--Delaware County, 18330
--South Carolina
--Pinewood, 18617
--Texas, 20209
--West Virginia
--Jefferson County, 10153

Hydrology
--atlases
--Ohio, 11864
--statistics
--Hawaii
--Oahu, 19005
--Georgia, 12610
--Indiana
--Versailles Lake, 12706
--Iowa
--Clayton County, 17549
--Linn County, 9014
--Maryland
--Howard County, 12923
--Michigan, 7512
--Missouri
--Henry County, 2320
--North Dakota, 19789
--Oklahoma, 16829
--Oregon, 1231
--Puerto Rico
--Barceloneta, 13720
--Guaynabo, 13719
--San Juan, 13719
--Utah, 8431
--Sevier River Basin, 3018
--Wisconsin
--Lake Clara, 1691
--Vandercook Lake, 1691

Hygiene, 6408, 19314

Hylidae, 19449

Hyperactive children
--education
--Texas, 8393

Hypertension, 11980, 15230

Hypothermia, 12365

Ice
--measurement, 5653

Ice mechanics, 299

Identification cards
--Pennsylvania, 18440

Ignimbrite
--New Mexico, 883

Image processing, 1530

Imaging systems, 1530, 3032

Immunization
--Oregon, 4475

Immunization of children, 11981
--Ohio, 2633
--Texas, 4749-4750
--Utah, 4816

Impact fees
--Florida, 343
--Texas, 20163

Incas, 14736

Incense cedar
--diseases and pests
--California, 8663

Incest
--bibliography, 970

Incest victims
--Virginia, 6734

Incineration
--waste disposal, 10777
--New Jersey, 872

Incinerators, 19682
--North Carolina, 6085

Income
--statistics
--Colorado, 17398
--Connecticut, 18973
--New Hampshire, 19577
--Utah, 12180
--Virginia, 13971
--Wisconsin, 15450
--Developing countries, 7831
--Massachusetts, 19422
--Minnesota, 3801
--Mississippi, 16360

Income distribution
--statistics
--Mississippi, 16361
--United States, 16361
--Wisconsin, 15446
--Pennsylvania, 4582
--United States, 1481

Income tax, 1782
--deductions
--interest
--Colorado, 12521
--retirement contributions, 8779
--forms
--Colorado, 7139

Income tax (cont.)
--law and legislation
--Colorado, 7133
--Oregon, 16846
--statistics
--Colorado, 17398
--Iowa, 15971
--Maryland, 14640
--New Jersey, 19595
--New York, 964, 18053
--Ohio, 13549-13551
--Oregon, 19902
--Utah, 12180
--Arkansas, 10334
--California, 7098
--Colorado, 5079, 5091, 5093, 7133, 8780
--Hawaii, 12619
--Kentucky, 14579
--Maryland, 5420-5422
--Massachusetts, 14689
--Michigan, 2230-2231, 5534
--Minnesota, 2277
--Nebraska, 2337, 3953, 5778, 5781, 9472
--New Jersey, 9586
--New York, 19640
--Oregon, 1200, 4455-4456, 4461, 6334, 6336-6337, 8202, 8205-8206, 9841, 18425, 19901
--United States, 7099
--West Virginia, 5421

Income tax, Municipal
--Ohio, 16742

Incorporation, 12409

Independent regulatory commissions
--directories
--Alaska, 10298
--handbooks, manuals, etc.
--Nevada, 14913

Indian paint fungus, 1680

Indians of North America
--alcohol use
--Alaska, 10307
--antiquities
--congresses
--Southern States, 19278
--Arkansas, 8640
--New Mexico, 5960, 19631
--Utah, 20246
--bibliography
--Oklahoma, 6294
--government relations
--Oklahoma, 19825
--Utah, 6644
--health and hygiene
--California, 14170
--Wisconsin, 17231
--land transfers
--California, 10457-10458
--public welfare
--South Dakota, 12085
--reservations
--Wisconsin, 8518
--social conditions
--Minnesota, 11339
--social life and customs
--Oregon, 11950
--South Dakota, 12074
--statistics, vital
--New Mexico, 16520
--substance use
--Minnesota, 11339
--youth
--substance use
--Minnesota, 11339
--Colorado, 10537
--Maryland, 12919
--Minnesota, 5627
--North Carolina, 6055
--Virginia, 3071
--Wisconsin, 17237

Indoor air pollution, 1966, 2385, 4332, 7815
--Pennsylvania, 13696-13697
--Texas, 20022

Industrial accidents
--investigation
--New Mexico, 5959
--statistics
--Alaska, 12332
--California, 7113, 10523
--Connecticut, 3196
--Indiana, 489, 8998
--Maine, 5387
--North Carolina, 11763
--Ohio, 11852
--Oregon, 1201, 18407
--South Carolina, 1314
--Louisiana, 5370
--Maine, 7394
--Maryland, 638
--Minnesota, 2268
--New Jersey, 13221
--Oregon, 1198

Industrial development
--finance
--Maryland, 5424
--Ohio, 11851
--Puerto Rico, 2794

Industrial diseases
--video catalogs, 13617
--Oregon, 13618-13620, 19896

Industrial districts
--directories
--Oklahoma, 16751

Industrial hygiene, 13008
--law and legislation
--Alaska, 10285
--standards
--Alaska, 10245, 17301
--Alaska, 10248
--Michigan, 7517-7518, 14727
--New Jersey, 864, 16488
--North Carolina, 16611
--Ohio, 15059
--Pennsylvania, 19926
--South Carolina, 6523

Industrial management
--addresses, essays, lectures
--Japan, 17102
--California, 10504

Industrial minerals
--addresses, essays, lectures
--Southern States, 12308
--geology
--congresses, 12197
--Southern States, 382

Industrial productivity
--New Mexico, 11659

Industrial promotion
--handbooks, manuals, etc.
--New Mexico, 16511
--Arkansas, 5006
--Colorado, 18946
--Idaho, 17483
--Indiana, 8995
--Iowa, 7305
--Kansas, 19204
--Kentucky, 531, 534, 2041
--Louisiana, 19287-19288
--Maine, 3418
--Maryland, 3477, 3505, 12916, 19361
--Minnesota, 7579-7580, 9360
--Missouri, 14806, 17829-17833
--Nebraska, 805, 9467
--New Hampshire, 2381
--New Mexico, 16512
--New York, 4188
--North Dakota, 2556, 15032
--Oklahoma, 2647, 11886, 15070, 16765-16767, 18295
--Oregon, 16836
--South Carolina, 12061, 18619
--Southern States, 5006
--United States, 12298, 12300
--Utah, 6633
--Virginia, 3037, 17122

Industrial relations
--law and legislation
--Vermont, 1514
--Alabama, 10206
--California, 10423
--Illinois, 7292
--Maine, 3449, 16154, 19353
--Massachusetts, 11237
--Missouri, 5678
--Vermont, 13940
--Virginia, 4843
--Wisconsin, 17236

Industrial safety, 12426
--law and legislation
--Alaska, 10285
--Oregon, 13643
--standards
--Alaska, 10241-10243, 10245-10247
--Virginia, 17146-17147
--statistics
--Oregon, 11936
--video catalogs, 13617
--Alaska, 10248, 17302

Industrial safety (cont.)
--Kentucky, 2060, 5341, 16073
--Maine, 14615
--Maryland, 5410
--Towson, 11208
--New Mexico, 5952
--North Carolina, 991-996, 2475-2476, 7878-7881, 16611, 16630, 18081
--Ohio, 6260, 15059
--Oklahoma, 6288
--Oregon, 1195-1196, 2691-2692, 4445-4446, 6329-6332, 8198, 9838, 11934, 13618-13620, 15121
--South Carolina, 6523
--Utah, 1501-1502

Industrial sites
--Nevada
--Reno, 5867
--Sparks, 5867
--Oklahoma, 19824

Industries, Size of
--statistics
--New Hampshire, 17930-17931

Industry
--directories
--South Carolina, 9967
--location
--Virginia, 17122
--statistics
--Mississippi, 17802
--South Carolina, 6523

Industry and education
--New York, 14984

Industry and state
--New York, 13294
--Ohio, 15059
--South Carolina, 6523

Infants, 6929, 18192
--language, 10439
--mortality
--statistics
--Alabama, 12306
--North Carolina, 4249
--Pennsylvania
--Three Mile Island, 8259

Infants (Newborn), 15079
--care, 4417
--Missouri, 5665
--diseases
--Kentucky, 16068
--effect of drugs on
--Texas, 10045
--mortality
--statistics
--Oregon, 6312
--Virginia, 15395
--Pennsylvania
--Three Mile Island, 8259
--Virginia, 6697

Infection, 3602-3604

Infectious wastes
--Illinois, 1981
--Minnesota, 19463

Information resources management
--congresses, 1531
--planning
--Mississippi, 3883-3884
--New Mexico, 7817
--Texas, 12141
--Alaska, 4935
--Florida, 7200
--Texas, 1415, 2979
--Virginia, 3032-3033, 3039

Information services
--congresses
--Indiana, 19154
--Michigan, 19432
--New York, 4200, 7840, 7846
--Oklahoma, 4404, 13563
--South Carolina, 6562
--United States, 7846, 17816, 18362
--directories
--United States, 4190
--government policy
--congresses
--Kentucky, 14577
--Arkansas, 18855
--Connecticut, 333
--Mississippi, 2294
--Montana, 799
--Nebraska, 3969
--Nevada, 2364
--New Hampshire, 2389
--New Jersey, 14957
--New Mexico, 13277
--Texas, 8405
--Utah, 1507

Information storage and retrieval systems, 4670
--accounting
--Massachusetts, 2187, 11245
--Pennsylvania, 16933
--criminal justice, administration of
--New York, 19668
--economic development
--Oklahoma, 1161
--education
--Ohio, 4385
--geography
--Illinois, 3289, 10883
--transportation
--handbooks, manuals, etc.
--Maryland, 3466
--user education, 894, 10547, 16455, 17100
--handbooks, manuals, etc., 4796, 8415, 15407, 17357
--Alaska, 64-66
--Florida, 370-371
--water-supply
--Illinois, 10895
--Minnesota, 13059
--Idaho, 17482
--Illinois, 19134
--Kansas, 12774
--Louisiana, 5346
--Maryland, 5453, 12915
--Minnesota, 11321
--Missouri, 14806
--North Dakota, 18255
--Oklahoma, 18295
--Oregon, 13641
--Pennsylvania, 1252, 4573
--South Carolina, 18606
--Texas, 20044

Information technology, 7185
--planning
--Connecticut, 7167
--Utah, 8424
--Virginia, 8450, 10107
--Colorado, 8747
--Florida, 8900
--South Carolina, 18606

Informed consent (Medical law)
--Maryland, 12901
--Massachusetts, 3592
--Minnesota, 2280
--Ohio, 2280

Infrared detectors, 18710

Infrastructure (Economics)
--finance, 19012
--New Jersey, 16500
--United States, 8411
--Virginia, 18732

Inhalant Abuse Research Symposium, 12132

Inheritance and succession
--Oregon, 4499

Inheritance and transfer tax
--Oregon, 15122
--Pennsylvania, 1257
--United States, 10419

Injection wells
--Illinois, 10880

Injunctions
--California, 10413

Inland navigation
--California, 8718
--Great Lakes, 725

Insane, Criminal and dangerous
--South Carolina, 8315
--Texas, 20170

Insanity
--Puerto Rico, 15191

Insect pests, 1747, 14524
--biological control, 2711
--control, 8051-8052, 10970, 15238
--costs
--Georgia, 5188
--handbooks, manuals, etc., 7383
--study and teaching, 7941
--Texas, 20151

Insect pests (cont.)
--Oregon, 2697

Insecticides, 2357, 19258
--handbooks, manuals, etc., 7383
--Montana, 16406
--South Carolina, 18542

Insects, 12248
--societies
--addresses, essays, lectures, 17125
--identification, 6949

Insects, Injurious and beneficial
--Georgia, 5188

Installations (Art)
--exhibitions
--United States, 1647

Instructional materials centers, 12145
--video tape catalogs, 4225
--Colorado, 286
--Massachusetts, 3600
--North Carolina, 9671

Instructions to juries, 7236

Insulation (Heat)
--law and legislation
--California, 1804

Insurance, 2857, 4874
--adjustment of claims
--New Jersey, 5950
--agents
--in-service training
--Maine, 586, 11122
--Arkansas, 107, 10340
--directories
--Kansas, 19218
--Minnesota, 17760-17762, 17773
--New York, 14985
--United States, 17760
--rates and tables
--North Dakota, 1115
--state supervision
--California, 7094, 18891
--Illinois, 3276
--Maine, 3454
--Maryland, 3475, 16169
--Minnesota, 16293
--New York, 11738
--North Dakota, 1114
--Oregon, 16844, 18402, 19895
--statistics
--Michigan, 688
--Missouri, 5677, 17838
--Pennsylvania, 19937
--taxation
--law and legislation
--California, 10488
--Alabama, 14, 3107
--Alaska, 7022
--Iowa, 2023
--Kansas, 19217
--Louisiana, 17615
--Maine, 2090, 5386, 11120
--Maryland, 3486, 5425, 17686
--Nebraska, 5775
--New Hampshire, 11606
--New York, 5997, 6000
--Ohio, 13521
--Oregon, 4441, 6328, 8198, 9834
--Pennsylvania, 13705
--South Carolina, 12044, 19970
--Tennessee, 12106
--Texas, 13887
--Utah, 4822
--West Virginia, 10159

Insurance, Accident
--directories
--Minnesota, 17765
--United States, 17765

Insurance, Automobile, 2819, 4855, 7124
--directories
--Minnesota, 17770-17771
--United States, 17770-17771
--rates and tables
--Louisiana, 17614
--Virginia, 1596
--California, 8713, 10376
--Colorado, 259
--Illinois, 1967, 10785
--Louisiana, 17609
--Maine, 582, 584-585, 19304
--Maryland, 9206
--Minnesota, 7551
--New Jersey, 2399, 7747, 17952
--Oregon, 9835-9836
--Pennsylvania, 13706
--Texas, 4777
--United States, 10785
--Virginia, 6688

Insurance, Casualty
--directories
--Minnesota, 17772
--United States, 17772
--Arkansas, 10339
--Illinois, 14437
--Maine, 11121
--New York, 5996

Insurance, Credit
--directories
--Minnesota, 17769
--United States, 17769

Insurance, Disability, 2822, 6808

Insurance, Earthquake
--California, 8678, 8710-8712, 10505

Insurance, Fire
--directories
--Minnesota, 17763
--United States, 17763
--North Dakota, 11817

Insurance, Flood
--Great Britain, 10598
--United States, 10598

Insurance, Government employees' health
--law and legislation
--California, 10493
--Alaska, 10303
--Colorado, 1830-1832
--Mississippi, 17814
--Missouri, 9444, 14804
--New Jersey, 14953
--Oklahoma, 16775
--South Carolina, 8300
--Virginia, 6691, 8460

Insurance, Government employees' life
--North Dakota, 9758
--Oklahoma, 9812
--United States, 2713

Insurance, Government risks
--Alaska, 10212

Insurance, Group
--Massachusetts, 12979

Insurance, Health, 2855, 6845, 8033
--congresses
--California, 18898
--directories
--Minnesota, 17765
--United States, 17765
--public opinion
--North Dakota, 6235
--Hawaii, 14395
--Illinois, 17516
--Kansas, 19219
--Louisiana, 17610
--Maine, 583, 9179, 16136, 19344
--Maryland, 9222-9223, 17680-17681
--Minnesota, 710, 3683, 9314, 9331
--New Hampshire, 4040, 5869-5870
--New Jersey, 4097, 7779, 19618
--New York, 954-955, 5998
--North Dakota, 15046
--Oregon, 4452-4453, 18403
--United States, 8037, 13917
--Utah, 8420
--Virginia, 6661-6662, 6731-6734
--Wisconsin, 18780, 20331

Insurance, Homeowners, 2856
--handbooks, manuals, etc., 4779
--rates and tables
--Louisiana, 17614
--Illinois, 1967
--Louisiana, 17611
--Maine, 5385
--Minnesota, 7552

Insurance, Hospitalization
--finance
--New Jersey, 14946

Insurance, Landslide
--California, 10415

Insurance, Liability, 6989, 12427
--Illinois, 14437
--Maine, 5384
--Maryland, 3517-3518

Insurance, Liability (cont.)
--North Dakota, 11843
--Texas, 4778

Insurance, Life, 2858
--directories
--Minnesota, 17764
--United States, 17764
--Kansas, 19220
--Louisiana, 17612
--New York, 18047
--Virginia, 8478

Insurance, Long-term care
--Kansas, 19221
--Maine, 9179
--Ohio, 4368

Insurance, Malpractice
--Missouri, 779, 19501

Insurance, Mortgage guaranty
--California, 14174

Insurance, No-fault automobile
--Maryland, 3512
--New York, 6001

Insurance, Pharmaceutical services
--Maine, 3453

Insurance, Physicians' liability
--Maryland, 3519
--Minnesota, 16299
--United States, 16299

Insurance, Property
--directories
--Minnesota, 17772
--United States, 17772
--Arkansas, 10339
--Illinois, 14437
--Maine, 11121
--New York, 5996
--North Carolina, 16627

Insurance, Surety and fidelity
--directories
--Minnesota, 17767
--United States, 17767

Insurance, Title
--directories
--Minnesota, 17768
--United States, 17768

Insurance, Tornado
--North Dakota, 11817

Insurance, Unemployment
--handbooks, manuals, etc.
--Delaware, 8861
--Kentucky, 3373
--law and legislation
--California, 1805
--Missouri, 14821
--statistics
--California, 14205
--Connecticut, 8834, 14309
--Illinois
--Chicago, 14435
--Kentucky, 2046, 16048
--Maine, 17647
--Maryland, 2134
--Mississippi, 19498
--Nevada, 13186
--Ohio, 16738-16739
--South Dakota, 2906
--United States, 13186
--Alaska, 14073
--California, 7097, 17380
--Florida, 8902
--Kentucky, 2047-2049, 16049-16051, 16066
--Maine, 5383, 9173
--Michigan, 5538
--Mississippi, 16359
--Missouri, 13089, 17855
--Montana, 5740, 14840
--New Jersey, 16487
--New York, 7836, 13303, 16588
--North Carolina, 6087, 13365
--North Dakota, 4322
--Oregon, 16887
--Pennsylvania, 6397, 13684, 13714, 18499, 18502
--United States, 16871
--Virginia, 12198

Insurance, Uninsured motorist
--California, 10382
--New Jersey, 17953
--Virginia, 6688

Insurance companies
--investments
--Maryland, 3512
--statistics
--Missouri, 778
--Virginia, 1524
--Maine, 587, 16132-16135
--Minnesota, 3760
--North Dakota, 1114-1115
--South Dakota, 19992
--Texas, 1449
--Virginia, 8466

Insurance crimes
--Louisiana, 17613
--Maryland, 3512

Insurance law
--Oregon, 16855

Intangible property
--taxation
--statistics
--North Carolina, 6086

Intellectual life
--history
--Europe, 12572
--North America, 12572
--South America, 12572

Inter-library loans
--handbooks, manuals, etc.
--North Dakota, 16712
--Pennsylvania, 4629
--Connecticut, 1867-1868
--Delaware, 15654
--North Dakota, 4353
--Puerto Rico, 18524

Interaction analysis in education, 5612
--Kentucky, 12836

Interactive video, 1634

Interconnected electric utility systems
--New York, 5983

Intercultural education
--directories
--Florida, 1896
--Colorado, 284
--Massachusetts, 9247
--Nebraska, 5805
--New York, 4194

Interdisciplinary approach in education, 67

Interest
--Oregon, 8201

Interest rates
--Maryland, 5418
--Michigan, 2227, 14716

Intergovernmental fiscal relations
--bibliography
--United States, 7847
--directories
--Virginia, 18731
--statistics
--Oklahoma, 9824
--Alaska, 17289
--Arkansas, 99
--California, 3154-3155
--Colorado, 12512
--Connecticut, 329
--Florida, 344
--Illinois, 433, 8962, 17510
--Kentucky, 14552
--Maryland, 608, 9218
--Massachusetts, 7469
--Minnesota, 9347, 9349, 9366, 14761, 16301
--Missouri, 5701, 13094
--New Hampshire, 13210
--New Jersey, 17979, 19617
--New York, 14976
--Ohio, 6277, 8137, 9790, 13544, 19814
--Pennsylvania, 4554
--South Carolina, 16969
--United States, 433, 972, 14994, 17510
--Utah, 6647-6648
--Virginia, 10118

Intergovernmental tax relations
--Maryland, 11210
--Ohio, 9790

Internal combustion engines, Spark ignition
--alternate fuels, 5545, 18742
--Minnesota, 14786

International Conference on the Role of the Polar Regions in Global Change (Alaska), 15503

International economic relations, 8726

International education, 5037, 5559, 5609
--Virginia, 8452

International labor activities
--history, 4984

International relations
--addresses, essays, lectures
--Latin America, 17108
--United States, 17108
--Europe, 19298
--Puerto Rico, 15190
--United States, 19298
--Wisconsin, 14015

International trade, 1401, 8839
--congresses, 14887
--directories
--Alabama, 14041
--information services
--Maryland, 19363
--statistics
--Maryland, 19364
--Canada, 4746
--Japan, 4746
--Mexico, 1483
--Montana, 793
--Nebraska, 806
--United States, 1483, 2955

Interns (Legislation)
--handbooks, manuals, etc.
--South Dakota, 8363

Interpersonal communication in children, 6946

Interpersonal communication in infants, 10439

Interpreters for the deaf
--certification
--Virginia, 18734
--directories
--New Hampshire, 11604

Interracial adoption
--Minnesota, 9328

Interstate agreements
--Maryland, 5421, 9218
--United States, 16293
--West Virginia, 5421

Interstate banking
--Maryland, 2109

Interstate Highway System, 10957
--economic aspects
--North Carolina, 6169
--Illinois, 10911-10912
--Maine, 7410

Interstate relations
--Maryland, 9218
--New York, 11743

Intertidal ecology
--Kenai Peninsula, 18828

Invertebrates, Fossil
--North Dakota
--Billings County, 3851

Investment advisors
--Pennsylvania, 6433

Investment of public funds
--statistics
--California, 12464
--Alaska, 4928, 18838
--California, 1811, 7104
--Colorado, 5071, 14242, 15623
--Delaware, 7174
--Illinois, 1991, 15938, 19102
--Indiana, 19163
--Maryland, 9220
--Massachusetts, 3609
--Michigan, 5599
--Minnesota, 3835, 7608
--Missouri, 9442
--Montana, 7648
--New Hampshire, 4041
--New Jersey, 7796, 9568, 11643
--New Mexico, 16526
--North Dakota, 2567-2568
--Oklahoma, 1160
--Rhode Island, 8290
--United States, 12299
--Wisconsin, 8517

Investments
--taxation
--United States, 10419
--Minnesota, 13066

Investments, Foreign
--Kentucky, 531
--Louisiana, 19265
--Northern Mariana Islands, 16713

Investments, Japanese
--California, 3181

Iron
--metallurgy, 16332-16335

Iron mines and mining
--New Jersey
--Morris County, 9562-9563
--Randolph Township, 5924

Irrigation, 13822-13826
--Idaho, 12646
--Illinois, 3290

Irrigation canals and flumes
--maintenance and repair
--finance, 14973
--Utah
--Wasatch County, 15379

Irrigation farming, 10023
--economic aspects
--New Mexico, 4105
--energy consumption
--Texas, 1453
--mathematical models, 6960
--New Mexico, 7810
--North Carolina, 1028, 1030-1034
--Oregon, 8226

Irrigation pumps, 14373

Irrigation scheduling, 11548

Irrigation water, 8076, 11530, 11541, 11550
--addresses, essays, lectures, 15637
--measurement, 11419
--pollution
--Wyoming
--Natrona County, 10185
--Kansas, 12795
--New Mexico, 7810
--Virginia, 6942
--Washington
--Columbia Plateau, 1667

Jaar, Alfredo (1956-), 1647

Jails
--standards
--statistics
--Illinois, 8957
--statistics
--Florida, 8885
--Massachusetts
--Hampden County, 3607
--North Carolina, 4242

Jam, 8071, 12251

Jelly, 8071, 12251

Jews
--biography
--Texas, 20231

Job creation
--Mississippi, 9393
--Nebraska, 14856
--Rhode Island, 9913

Job descriptions
--Washington, 18755

Job hunting, 5947, 9652, 12633, 14558, 14826, 16370, 17634, 18500
--bibliography, 17997
--handbooks, manuals, etc., 3350, 11595, 18096
--Louisiana, 568

Job vacancies
--statistics
--Mississippi, 3889
--Virginia, 17192
--Vermont, 15388

Judges
--appointment, qualifications, tenure, etc.
--Minnesota, 2259, 14743
--directories
--Connecticut, 1851
--Pennsylvania, 2728-2743
--Texas, 6592
--Utah, 13927
--discipline
--Alaska, 15474
--Connecticut, 14313
--Massachusetts, 7464
--New Mexico, 4116
--Washington, 12222
--handbooks, manuals, etc.
--Texas, 4767
--pensions
--California, 1796, 18887
--Illinois, 10847
--Michigan, 13013
--Montana, 19546-19547
--Nebraska, 3961, 9477
--New Jersey, 19597
--Texas, 20088
--salaries, etc.
--Alaska, 17319
--selection and appointment
--Florida, 7190
--Colorado, 14218

Judgments, 10395

Judicial corruption
--California, 10371

Judicial councils
--North Dakota, 1121
--Texas, 13895
--Virginia, 8474

Judicial ethics
--Alaska, 15474
--New York, 19678

Judicial process
--cases
--United States, 8484
--Connecticut, 325
--Louisiana, 17636

Judicial review of administrative acts
--California, 128

Judicial statistics
--Colorado, 17413
--Hawaii, 3230
--Illinois, 424
--Michigan, 9289
--Minnesota, 19472
--Missouri, 17876

Jumping plant-lice, 13075

Junior colleges
--finance
--Colorado
--Sterling, 18943-18945
--Texas
--Temple, 8409

Junior high school students
--alcohol use
--North Carolina, 9670
--drug use
--North Carolina, 9670

Jurisdiction, 137

Jury
--Wisconsin, 17239

Jury selection, 132

Justice, Administration of
--finance
--Maryland, 17683
--statistics
--Texas, 13895
--Alaska, 7004
--District of Columbia, 14334
--Hawaii, 3230
--Illinois, 424
--Maine, 598
--Minnesota, 3774, 9363
--New Hampshire, 13200
--New Jersey, 13211
--New Mexico, 13259
--New York, 951, 16583
--Northern Mariana Islands, 19794
--Rhode Island, 9920, 15226

Juvenile corrections
--statistics
--Nebraska, 5771
--Maryland, 2127
--Massachusetts, 19416
--New Jersey
--Annandale, 877, 19611
--Bordentown, 850, 19584
--Ohio, 4370-4377, 19804-19806
--South Dakota, 18638
--Texas, 17112
--Utah, 12174

Juvenile courts
--statistics
--Missouri, 2317
--California, 129

Juvenile delinquency
--prevention
--Colorado, 15603
--statistics
--California, 3150
--Massachusetts, 7470
--Colorado, 3186

Juvenile delinquents
--services for
--Pennsylvania, 9887
--California, 144
--Massachusetts, 11243
--Oregon, 8238
--Virginia, 12204

Juvenile detention homes
--statistics
--Illinois, 8957

Juvenile justice, Administration of
--planning
--Pennsylvania, 9883
--statistics
--Rhode Island, 12025
--Utah, 8422
--Colorado, 15603
--Louisiana, 9089
--Maryland, 2127
--Minnesota, 3767, 5606
--Missouri, 5729
--North Carolina, 6164, 13315
--Northern Mariana Islands, 19794
--Pennsylvania, 18454
--Rhode Island, 15211
--South Dakota, 8348
--Texas, 10058, 20140, 20189-20190
--Utah, 12174
--Virginia, 12204

Kalifornsky, Peter (1911-), 4983

Kelp bed ecology
--Norton Sound, 8572

Kenaf, 753, 1394

Kentucky bluegrass
--North Carolina, 4283

Kidney bean
--Kansas, 14516

Kidneys
--diseases
--statistics
--New York, 973
--treatment
--directories
--Idaho, 10703
--Texas, 10059

Kilns
--Virginia
--Botetourt County, 1556

Kindergarten, 2052
--Nebraska, 11511
--New Hampshire, 9519, 13198

King mackerel
--Louisiana, 9127

Kitchen cabinet industry, 4902

Knots and splices, 6856

Korean Americans
--education
--handbooks, manuals, etc., 8669

Labor bureaus
--information services
--Missouri, 16369
--Alaska, 18836
--Colorado, 18929
--Delaware, 15656
--Iowa, 7306
--Maryland, 7431
--New Hampshire, 16469
--New Jersey, 2391
--North Dakota, 18240
--Tennessee, 12120
--Virginia, 3040
--West Virginia, 10151, 10155

Labor camps
--directories
--Pennsylvania, 15139
--Pennsylvania, 15150

Labor disputes
--cases
--New York, 11749

Labor laws and legislation
--handbooks, manuals, etc.
--California, 10498
--California, 10372
--Nebraska, 13150
--New Hampshire, 14922
--Virginia, 6708

Labor market
--statistics
--Nebraska, 5800, 11492, 16426
--New Mexico, 16509

Labor mobility
--California, 15546

Labor movement
--congresses
--Florida, 349
--20th century
--history
--Latin America, 4984

Labor supply
--bibliography
--West Virginia, 18774
--data bases
--Nevada, 16455
--effect of education on
--Florida, 10621
--New Jersey, 5941
--Virginia, 1584
--information services
--directories
--Alaska, 14060
--Iowa, 19177
--Nevada, 14912
--New Hampshire, 19573
--New Jersey, 7748
--New York, 898
--North Dakota, 9750
--Ohio, 9785
--statistics
--Alabama, 6997
--Arizona, 15505, 17335
--Arkansas, 103, 7078, 12382
--Colorado, 14253, 15614
--Connecticut, 14308, 17433
--Guam, 12613
--Idaho, 7260
--Illinois
--Chicago, 14435
--Iowa, 19195-19196
--Louisiana, 19285
--Maine, 9175-9176
--Maryland, 17695
--Massachusetts, 3577-3578, 7466-7468
--Montana, 17891
--Nebraska, 3962, 5800, 11492, 13148, 16426
--Nevada, 7688
--New Hampshire, 16472, 17932
--New Jersey, 2391
--New York, 901
--North Carolina, 11780, 13363
--Ohio, 9787, 13535, 15062
--Oklahoma, 19855-19856
--Oregon, 13624, 13635, 13638
--Baker County, 13636
--Benton County, 13627
--Clackamas County, 13625
--Coos County, 13630
--Crook County, 13633
--Curry County, 13630
--Deschutes County, 13633
--Douglas County, 13629
--Harney County, 13637
--Hood River County, 13632
--Jackson County, 13631
--Jefferson County, 13633
--Josephine County, 13631
--Klamath County, 13634
--Lake County, 13634
--Lane County, 13628
--Linn County, 13627
--Malheur County, 13637
--Marion County, 13626
--Multnomah County, 13625
--Polk County, 13626
--Sherman County, 13632
--Union County, 13636
--Wallowa County, 13636
--Wasco County, 13632
--Washington County, 13625
--Yamhill County, 13626
--Pennsylvania, 6394-6396, 11988, 18466
--South Carolina, 1318, 6537, 19971-19973
--Tennessee, 12125, 17084
--Utah, 1495, 3022, 20244
--Virginia, 17192
--Washington, 3077
--Wisconsin, 1689
--California, 178, 1800
--Alameda County, 164
--Amador County, 171, 17363
--Calaveras County, 3164, 17364
--Del Norte County, 172, 17365
--El Dorado County, 3165, 15554
--Fresno County, 182
--Humboldt County, 15547
--Inyo County, 17375
--Kern County, 187
--Lassen County, 17366
--Madera County, 15558
--Marin County, 165, 15548
--Mariposa County, 173, 17367
--Mendocino County, 166, 15549
--Merced County, 183, 17376
--Modoc County, 175, 17368
--Mono County, 17375
--Monterey County, 1799, 15550
--Nevada County, 3166
--Orange County, 3169
--Placer County, 15556, 17369
--Plumas County, 176, 17370
--Riverside County, 184
--Sacramento County, 177, 15557
--San Benito County, 15551, 17362
--San Bernardino County, 184
--San Diego County, 189
--San Joaquin County, 1801
--San Mateo County, 167, 15552
--Santa Barbara County, 17377
--Santa Cruz County, 168
--Sierra County, 3167
--Solano County, 170
--Sonoma County, 169, 15553
--Stanislaus County, 174, 15555
--Tehama County, 179, 17371
--Trinity County, 180
--Tulare County, 18888
--Tuolumne County, 3168, 17372
--Ventura County, 188, 15559
--Yolo County, 181
--Connecticut, 12561, 17430
--Delaware, 8841
--Developing countries, 16347
--Indiana, 19146
--Iowa, 2033, 3338, 17556, 17558
--Kentucky, 11053
--Minnesota, 3661, 3773
--Mississippi, 5658
--New Jersey, 19594
--New Mexico, 4112
--North Dakota, 6187
--Oklahoma, 2659, 16760, 16762
--Pennsylvania, 4567, 4557
--Texas, 2988
--United States, 1481
--Virginia, 1580, 6712, 12198
--Fredericksburg, 12209
--Spotsylvania County, 12209
--Stafford County, 12209
--Washington
--King County, 8493
--West Virginia, 20315

Lace bugs, 4876

Lake ecology
--data bases
--Wisconsin, 10179
--Connecticut, 8828

Lake ecology (cont.)
--Minnesota
--Birch Lake, 3843
--Caribou Lake, 3837
--Coon Lake, 3844
--Fulda Lakes, 3845
--New Hampshire, 7719, 19583
--New Mexico, 2427
--Wisconsin, 10175

Lake renewal
--Florida, 12595
--Illinois, 10831
--New Hampshire
--Webster Lake, 848

Lake trout
--Alaska, 4959, 14071
--Sevenmile Lake, 17307
--Tangle Lakes, 17307
--Lake Michigan, 2236

Lake whitefish
--age determination, 3125

Lakes
--aeration, 5647
--destratification, 5650
--management
--Illinois, 17524
--recreational use
--California
--Quail Lake, 8681
--Silverwood Lake, 10467
--shorelines
--North Dakota
--Devils Lake, 11830
--temperature
--mathematical models
--Lake Koocanusa, 11413
--Florida, 10651, 12593
--Illinois, 1980, 10827
--Lake Decatur, 10811
--Maine
--Cumberland County, 11130
--Oxford County, 11130
--Nebraska, 11457-11459, 11465, 11481, 11484-11485, 11487, 11489-11490
--North Carolina
--Lake Raleigh, 19732
--Ohio, 13524
--Oregon, 8193
--South Carolina, 2887

Lamb meat industry
--United States, 12128

Lambs
--feeding and feeds, 7253

Laminectomy, 4419

Land subdivision
--handbooks, manuals, etc.
--Maryland
--Montgomery County, 2128
--law and legislation
--Colorado, 10565
--study and teaching, 18459
--California, 133, 14146, 15532

Land tenure
--Soviet Union, 13072

Land treatment of wastewater
--Delaware, 14327

Land trusts
--Alaska, 10249

Land use, 1784
--government policy
--statistics
--California, 14200
--planning
--Colorado, 14241
--Maryland
--Bethesda, 618
--Friendship Heights, 619
--Montgomery County, 617, 5430-5431, 5433, 9226
--Piscataway, 9228
--Prince George's County, 9230
--Silver Spring, 5432
--New Hampshire, 7713
--North Carolina, 6158
--Aurora, 4218
--Carolina Beach, 16602
--Carteret County, 4219
--Cofield, 7875
--Columbia, 11757
--Currituck County, 6060
--Emerald Isle, 9667
--Hertford, 19694
--Hertford County, 7874
--Kure Beach, 6059
--Morehead City, 11756
--Nags Head, 19692
--Newport, 6061
--Ocean Isle Beach, 19691
--Pamlico County, 19693
--Southern Shores, 19695
--Swansboro, 9668
--Trent Woods, 13328
--Tyrrell County, 11757
--Wrightsville, 9666
--Oregon, 4447
--statistics
--Maryland, 5447
--Alaska
--Tanana Basin, 18829
--California, 8690, 8727
--Kings County, 14183
--Connecticut, 15647
--Idaho, 14416
--Maine, 3450, 19306
--Maryland, 12902
--Massachusetts, 14672-14673
--Montana, 801
--New Jersey, 11637-11640, 13252, 16495, 16500-16503
--North Carolina, 15028, 19713
--Southern States, 10675
--Virginia, 1624

Land use, Rural
--addresses, essays, lectures, 980
--government policy
--Minnesota, 13045
--California, 15564-15565
--Illinois, 1954
--Maryland, 3525, 9204
--Massachusetts, 14671
--Minnesota, 5633
--New Jersey, 13251
--New York, 912
--Northeastern States, 4144
--Virginia, 6917

Land use, Urban
--Minnesota
--Minneapolis, 11363
--St. Paul, 11363

Landfill gases
--Minnesota, 16323

Landlord and tenant
--handbooks, manuals, etc.
--Rhode Island, 2810
--law and legislation
--Oklahoma, 6296
--Rhode Island, 2809
--Alaska, 14061
--California, 130, 10412, 12417, 18874
--Texas, 4787

Landowners
--Maine, 19319

Landsat satellites
--Washington
--Columbia Plateau, 1667

Landscape architects
--directories
--Oklahoma, 6283
--licenses
--handbooks, manuals, etc.
--New York, 6041
--Maryland, 3482
--Pennsylvania, 6376
--Virginia, 4838

Landscape architecture, 3562-3563, 4278, 15857
--Virginia, 13965

Landscape gardening, 6792, 6876, 18557, 18562

Landscape protection, 3562-3563

Landscaping industry
--Hawaii, 398

Landslides
--Nebraska, 3991

Language acquisition, 10439

Language and languages
--study and teaching
--North Carolina, 4224, 18087

Language arts, 17025
--Oklahoma, 16790, 16794

Language teachers
--directories
--New Hampshire, 16467

Languages, Modern
--study and teaching
--bibliography, 1000
--Maryland, 631

Large type books
--bibliography, 9165-9166

Largemouth bass
--Florida, 10630
--North Carolina, 13421
--Oregon
--Owyhee Reservoir, 9843

Largemouth bass fishing
--Florida
--Lake Jackson, 5165
--Texas, 15342

Larson, Alfred (1866-1963), 9500

Latchkey children
--Maine, 2094

Laundry, 13161, 16030, 17732, 18141

Laurance Reid Gas Conditioning Conference (Oklahoma), 18367

Law, 8909
--codification
--Illinois, 3286
--Louisiana, 16086
--dictionaries
--South Dakota, 17053
--digests
--Tennessee, 20012
--Virginia, 1570
--encyclopedias
--South Carolina, 6548
--indexes
--Florida, 1885
--interpretation and construction
--cases
--United States, 8484
--language, 6738
--tables
--Utah, 10088
--Alabama, 3110, 8556, 18822
--Alaska, 4972
--Arkansas, 108
--California, 185, 10426, 10431
--Colorado, 267-269, 5064, 7134, 10566-10567, 17407, 18941
--Connecticut, 330, 7165
--Florida, 3206
--Georgia, 8919, 19004
--Illinois, 8977
--Indiana, 2014, 17539
--Iowa, 3340, 9030, 19197
--Kentucky, 7357, 16074
--Louisiana, 2072, 9104
--Maine, 599-600, 16155
--Maryland, 3499, 7447, 12926, 14653, 17692
--Massachusetts, 3596, 17714
--Michigan, 17748, 19428
--Mississippi, 2293, 3890, 17803-17804
--Missouri, 9424, 11415
--Montana, 5744, 9458, 11416
--Nebraska, 16428
--New Hampshire, 14929
--New Jersey, 9565
--North Carolina, 1022
--Ohio, 6266
--Oklahoma, 9809, 11899
--Oregon, 11944
--Pennsylvania, 2763, 13707
--Puerto Rico, 2795
--Rhode Island, 18531-18532
--South Carolina, 8295-8296, 12052
--South Dakota, 9998, 19993
--Tennessee, 2953
--Texas, 8399
--Utah, 3023, 10089, 12176, 20253-20255
--Vermont, 20268
--Virginia, 1597, 20282
--Washington, 13981
--West Virginia, 10160, 20316
--Wyoming, 14019

Law clerks
--Minnesota, 14740

Law departments
--Colorado, 5045

Law enforcement
--directories
--Oklahoma, 18314
--handbooks, manuals, etc.
--Oklahoma, 9798
--statistics
--Missouri, 5726
--Alabama, 8
--California, 8704
--Connecticut, 15648
--Idaho, 5217
--Mississippi, 9388
--New Jersey, 14938
--Hudson River, 14035, 20346
--New York
--Hudson River, 14035, 20346
--North Carolina, 16618
--South Carolina, 12051
--Utah, 13921

Law firms
--directories
--Connecticut, 10610

Law libraries
--Maryland
--Baltimore, 11209
--North Carolina, 2549

Law reform
--California, 7100, 10486
--Michigan, 14722
--Utah, 10092

Law reporters
--discipline
--Texas, 1406
--Minnesota, 14740

Law reports, digests, etc.
--indexes
--Ohio, 6275
--American Samoa, 10324, 14094
--Arizona, 3133, 10329, 15512
--Arkansas, 8644, 14104
--Connecticut, 7168, 8838, 15640, 17431
--Florida, 5173
--Hawaii, 1917
--Idaho, 7276, 17506
--Illinois, 484, 3271, 5228, 5250, 7277, 8992, 10738, 10848, 12671, 17509, 19036, 19045
--Maine, 17672
--Maryland, 3473, 9208-9209, 14641, 17673
--Massachusetts, 5459, 9277, 14675, 17722
--Mississippi, 9399, 11365, 14803
--Montana, 17895
--Nebraska, 2345, 7683, 16444
--New Hampshire, 4045, 17935
--New Jersey, 881, 2417-2418, 5948-5949, 9581, 11646, 13258, 14958, 16504
--New Mexico, 5969, 18011
--New York, 2428, 4153
--North Carolina, 1088, 2471, 7868, 18071
--Ohio, 1153, 2626, 2640, 6276, 16716-16717
--Oklahoma, 6308, 8184, 15110, 18366
--South Carolina, 6563, 12064, 18626
--Utah, 8441, 13935
--Vermont, 8446, 20269
--Virginia, 1619, 3034, 8480, 15400, 18745
--Washington, 3076, 3078, 8495, 10138, 12223, 20306
--Wisconsin, 3098, 6979, 8521, 12284, 18791
--Wyoming, 1707, 10194, 15455

Law schools
--North Carolina
--Chapel Hill, 13418
--Virginia
--Charlottesville, 8483
--Williamsburg, 8449

Lawns, 4279, 5288-5290, 5304-5305, 7937, 14409, 16019, 16024-16025, 17733, 17994, 18543
--diseases and pests
--control, 7910, 7920
--weed control, 5293, 8503, 10731, 11549, 16867, 17725
--North Dakota, 8092
--North Carolina, 7943, 16649

Lawyers, 6740
--directories
--Arkansas, 10351, 12392, 14122
--Connecticut, 10610
--New York, 11706
--discipline
--Maryland, 2108
--New Jersey, 14959
--fees, 6737
--California, 18872
--malpractice, 10405, 14162
--professional ethics
--Virginia, 6736
--Virginia, 6743

Lead
--environmental aspects
--Minnesota, 13065, 14767
--New York, 13299
--toxicology, 15087, 16880, 19083
--prevention
--Illinois, 19063
--Hawaii, 14395
--Illinois, 17521
--New Jersey, 5938
--New York, 13299
--North Carolina, 16655

Lead based paint, 8805
--Illinois, 15916

Leadership, 1836, 11893

Leaf-mold, 3088

Leafhoppers
--parasites
--biological control, 8658

Learned institutions and societies
--directories
--Iowa, 3318

Learning, 19967

Lease and rental services
--taxation
--New Jersey, 9592

Leases
--Oregon, 11968

Least cisco
--age determination, 3125
--Alaska
--Chatanika River, 7038

Lecturers
--Louisiana, 16117
--Maryland, 5429
--North Carolina
--Pembroke, 4287

Left-turn lanes, 9503
--Illinois, 15910

Legal aid
--Hawaii, 3233
--Massachusetts, 11239
--Ohio, 9788, 11871
--Virginia, 1593

Legal assistance to juvenile delinquents
--Minnesota, 3767

Legal assistance to the poor
--Maryland, 16177
--South Carolina, 6540

Legal assistants
--North Carolina
--Greenville, 7975

Legal ethics, 14162

Legal literature, 18871

Legal research
--Montana, 19555
--South Carolina, 8330

Legal services
--directories
--Connecticut, 10610
--New Mexico, 9606

Legislation
--abstracts
--Tennessee, 15320
--handbooks, manuals, etc.
--North Carolina, 11810
--indexes
--North Carolina, 1104
--Alaska, 17312
--Arkansas, 94
--California, 1806, 15562
--Colorado, 276, 3184
--Connecticut, 10608
--Florida, 3207, 8901
--Hawaii, 12620
--Illinois, 8980, 10850, 12683
--Kentucky, 11055
--Maryland, 12915
--Michigan, 13014
--Minnesota, 3862, 16298
--Missouri, 780, 17866
--Montana, 3932
--Nevada, 2362
--New Jersey, 868, 878, 14944
--New Mexico, 14962
--North Carolina, 15009
--Oklahoma, 4411-4412
--Oregon, 16858
--Pennsylvania, 2761, 9873
--South Carolina, 9955
--Tennessee, 4739
--Texas, 20116, 20118
--United States, 1586, 14029

Legislative auditing
--Alaska, 34-36, 4949-4951, 7024-7029, 7048, 8574-8576, 10250-10254, 18830-18838
--Colorado, 5066-5068, 10568-10571, 12506-12507, 17409
--Indiana, 5261-5262
--Maryland, 7434
--Minnesota, 731-738, 2282-2283, 3835, 5638-5639, 7587-7602, 16302-16321
--Mississippi, 9393
--Missouri, 13093-13095
--Montana, 7655
--Nevada, 4011-4014, 7689-7692, 16458-16460
--New Hampshire, 846, 2387, 4044, 9531-9534, 16477
--New York, 952, 4188, 6007
--Pennsylvania, 8269-8272
--South Carolina, 1332, 6538, 9958, 17034
--South Dakota, 1344-1348, 2900-2904, 4706-4717, 6572-6576, 8338-8339, 9991-9996, 12079-12084, 13799-13808, 17049-17050, 18643-18650, 19989-19991
--Utah, 1503, 4823-4825, 6644, 8435-8437, 13928, 20257
--Virginia, 1574-1576

Legislative bodies
--committees
--directories
--Maryland, 17691
--Massachusetts, 16204
--Alaska, 14080
--Nebraska, 5806
--Ohio, 11865
--Oklahoma, 8168
--South Carolina, 1317
--South Dakota, 12100
--directories
--Colorado, 7128
--Iowa, 3328
--Ohio, 11865
--South Dakota, 9999
--Vermont, 12182
--Virginia, 1573
--handbooks, manuals, etc.
--Illinois, 8969
--Massachusetts, 7473
--New Hampshire, 2384
--South Carolina, 9953
--Virginia, 1573
--lower chambers
--directories
--Florida, 7197
--history
--South Carolina, 15259
--Florida, 7198
--North Carolina, 1018
--Oklahoma, 8168
--officials and employees
--directories
--Missouri, 11382
--upper chambers
--directories
--Missouri, 3915
--Arkansas, 106
--California
--Sacramento, 10503
--North Carolina, 1019
--Texas, 1434
--voting
--Nevada, 16461
--Colorado, 7129

Legislative bodies (cont.)
--Connecticut, 7166
--Florida, 14356
--Nebraska, 16429
--New Jersey, 13238, 16493
--South Carolina, 6533
--South Dakota, 10024
--United States, 1586
--Virginia, 17154

Legislative calendars
--Louisiana, 3393
--Oregon, 4479, 6349, 18415

Legislative councils
--Wisconsin, 17229

Legislative histories
--Oregon, 9858
--Pennsylvania, 2760

Legislative journals
--indexes
--Indiana, 2008, 14472
--Iowa, 12716
--Minnesota, 9348
--Missouri, 5690, 17863
--Pennsylvania, 9881
--Vermont, 15389
--Alaska, 3128-3129
--Arizona, 10326
--Colorado, 7130-7131
--Connecticut, 14321, 15651, 17434, 18981-18982
--Florida, 7202
--Georgia, 3221, 5193
--Hawaii, 12622-12623
--Idaho, 14424-14425, 19019-19020
--Illinois, 17525
--Indiana, 2009-2010, 5321, 14473-14474
--Iowa, 9012-9013
--Kansas, 5320
--Kentucky, 14572-14573
--Louisiana, 3394-3395
--Maryland, 7433, 7435
--Michigan, 2240, 14724
--Minnesota, 5628
--Mississippi, 3893
--Missouri, 17864-17865
--Montana, 3935-3936, 19527
--Nebraska, 2341, 16430
--New Jersey, 869, 9567
--New Mexico, 14963
--New York, 6003, 6010
--North Carolina, 9678-9679
--Oklahoma, 8169, 9814
--Oregon, 6349, 18415
--Pennsylvania, 6409-6410, 16926, 19935
--South Carolina, 9954, 13770
--Texas, 13898, 17094, 20114
--Utah, 3024-3025
--Vermont, 6651, 10103
--Virginia, 3055, 6718, 8463, 18736, 20280
--Washington, 13982-13983
--West Virginia, 8508
--Wyoming, 18801-18802, 20339

Legislative oversight
--indexes
--North Dakota, 6195
--Alaska, 4978
--Iowa, 5313
--Nebraska, 14865
--New York, 6004, 11685, 18048
--North Carolina, 13373, 16625
--South Carolina, 4692-4693, 6538

Legislative reference bureaus
--directories
--New Jersey, 4088-4089, 13248
--officials and employees
--directories
--United States, 14031
--New Jersey, 17991

Legislative reporting
--bibliography
--Oregon, 9858
--Colorado, 15615-15617
--Florida, 12598
--Kentucky, 11054

Legislative veto
--Wisconsin, 6973, 17253

Legislators
--directories
--California, 8689
--Illinois, 8987
--Kentucky, 12823
--Maryland, 17691
--Minnesota, 3772
--Missouri, 3915, 13096
--Nebraska, 14866
--New Hampshire, 7697
--New Jersey, 16499
--North Carolina, 1018, 2496
--Rhode Island, 15210
--ethics
--New Jersey, 9554
--pensions
--Illinois, 8970
--Michigan, 13019
--salaries, etc.
--Alaska, 17319
--North Dakota, 4327, 19762
--Wisconsin, 12279
--statistics
--South Dakota, 12099
--term of office
--South Dakota, 19994
--United States, 19994
--Alaska, 14079, 14081
--Florida, 7198, 14356
--Missouri, 5705
--New Jersey, 17989-17990
--North Dakota, 16702
--South Dakota, 12102
--Texas, 1431
--Vermont, 4833
--Wisconsin, 14016

Legumes, 7949
--inoculation, 16981
--weed control, 10021

Leisure
--Illinois, 10933

Lentils, 18770

Leptosphaeria, 8981

Lespedeza cuneata, 4920

Lettuce
--diseases and pests
--Hawaii, 396
--South Carolina, 2844

Levees
--Mississippi, 3882, 17799

Lewis, Robert, 2636

Liability for environmental damages, 14155
--California, 10397
--Wisconsin, 18785

Liability for hazardous substances pollution damages
--Maine, 9189

Liability for landslide damages
--California, 10415

Liability for oil pollution damages
--Alaska, 15473

Liability for school accidents
--North Carolina, 997

Liability for water pollution damages, 18143

Librarians
--certification
--handbooks, manuals, etc.
--Montana, 5751
--directories
--Pennsylvania, 9900

Libraries
--automation
--Illinois, 10892
--New Hampshire, 5903
--censorship
--Oregon, 15137
--circulation, loans, 14900
--statistics
--Massachusetts, 19411
--directories
--Alabama, 12312
--Colorado, 246
--Florida, 3204
--Idaho, 7274
--Iowa, 12759
--Louisiana, 3413
--Michigan, 17751, 19430
--Missouri, 9445
--Montana, 7657
--Nebraska, 5808
--Nevada, 14915
--New Hampshire, 19580

Libraries (cont.)
--New Mexico, 18008
--New York, 4202
--North Carolina, 13359
--North Dakota, 2619
--Oregon, 11971
--Virginia, 15417
--employees
--salaries, etc.
--United States, 288
--special collections
--audio-visual materials
--Oklahoma, 8157-8158
--Michigan
--Ann Arbor, 7530
--telephone directories
--Pennsylvania, 15186
--trustees
--handbooks, manuals, etc.
--Nebraska, 5809
--Texas, 15354
--California, 7111
--Idaho, 1938
--Massachusetts, 5460
--Nebraska, 5807
--South Carolina, 9976

Libraries, Children's
--services for, 1866
--New Jersey, 2415

Libraries, Depository
--directories
--Caribbean Area, 10677
--Florida, 1907, 10677
--Illinois, 15941
--Oklahoma, 6290
--Puerto Rico, 1907
--Texas, 12153
--Idaho, 5224
--Missouri, 13102
--New York, 14986
--North Carolina, 2507
--Oklahoma
--Oklahoma City, 13566, 13576
--United States, 1165

Libraries, Governmental, administrative, etc.
--Mississippi, 17801

Libraries, University and college
--addresses, essays, lectures, 3875
--Delaware
--Newark, 8569
--data bases
--Nebraska
--Omaha, 14899
--employees
--Michigan
--Detroit, 16288
--reference services, 833
--statistics
--Texas, 1452, 13907
--Virginia, 6753
--California
--San Diego, 12477
--Connecticut, 12575
--Delaware
--Newark, 341
--Indiana
--Bloomington, 494
--Louisiana
--Baton Rouge, 17635
--Michigan
--Ann Arbor, 3640, 7532
--Detroit, 3643, 16290
--Minnesota, 3755
--Minneapolis, 11359
--Nebraska
--Omaha, 14900
--New Mexico
--Albuquerque, 9634, 16530
--North Carolina
--Chapel Hill, 1105
--North Dakota
--Fargo, 18253
--Puerto Rico, 18523
--Rio Piedras, 2803
--South Carolina, 9981
--Aiken, 13787
--South Dakota
--Brookings, 1353
--Tennessee
--Knoxville, 8375
--Texas
--Austin, 20218
--College Station, 18677

Libraries, Young people's
--services for, 1866
--New Jersey, 2415

Libraries and new literates
--handbooks, manuals, etc.
--Missouri, 789
--Louisiana, 12859

Libraries and state
--Colorado, 12517
--Idaho, 1937
--Maryland, 12944
--Massachusetts, 9242-9243
--Michigan, 9291
--Mississippi, 17815
--New Hampshire, 19581
--Pennsylvania, 4524

Libraries and the aged
--handbooks, manuals, etc.
--Texas, 12152

Libraries and the blind, 1876
--handbooks, manuals, etc.
--California, 1767
--Michigan, 5557
--Texas, 15353

Libraries and the deaf
--Virginia, 6757

Libraries and the physically handicapped
--Michigan, 5557
--Puerto Rico, 18525
--Texas, 15353

Libraries and the visually handicapped
--North Carolina, 2502

Library administration, 17263
--Maryland, 12944
--New Hampshire, 19581

Library buildings
--Virginia, 6756

Library cooperation
--Minnesota, 7585

Library education (Continuing education)
--planning
--Idaho, 12663

Library employees
--salaries, etc.
--Colorado, 5073
--training of
--catalogs, 17263

Library extension
--Massachusetts, 5460

Library finance
--evaluation
--handbooks, manuals, etc.
--Michigan, 14725
--planning
--Michigan, 14726
--Idaho, 5207-5208
--Iowa, 12758
--Michigan, 9291, 13017
--Missouri, 7646
--Montana, 14847
--New Jersey, 13242
--North Carolina, 9675-9676
--Ohio, 6277, 13544
--Oklahoma, 8155
--Pennsylvania, 15185
--Rhode Island, 12020
--Texas, 13905

Library information networks
--Illinois, 10886
--New Jersey, 4098
--New York, 13311

Library legislation
--Maryland, 613
--New Hampshire, 14930
--Ohio, 4388
--Wyoming, 17261

Library materials
--conservation and restoration
--audio-visual aids, 7798
--New York, 968-969
--North Carolina, 6095

Library orientation, 1165

Library planning
--Arkansas, 113
--Delaware, 14330
--Idaho, 1937

Library planning (cont.)
--Massachusetts, 9242-9243
--North Carolina, 9676
--Ohio, 2639
--Texas, 2989

Library resources
--Colorado
--Colorado Springs, 5117
--Idaho
--Boise, 15869
--Mississippi, 17801
--New York, 14992
--Oklahoma, 1164
--Pennsylvania, 4524

Library schools
--Michigan
--Detroit, 16289

Library science
--congresses
--Michigan, 19432
--New York, 4200, 7840, 7846
--Oklahoma, 4404
--South Carolina, 6562
--United States, 7846, 17816, 18362
--societies, etc.
--Colorado, 290

Library services
--congresses
--Indiana, 19154
--Oklahoma, 13563
--planning
--Nebraska, 9486, 11496
--New Hampshire, 19581
--New Mexico, 5964
--public opinion
--Connecticut, 12576
--Arkansas, 18855
--Connecticut, 333, 12559
--Delaware, 8858
--Maryland, 7454
--Mississippi, 2294
--Montana, 799
--Nebraska, 3969
--Nevada, 2364
--New Hampshire, 2389
--New Jersey, 14957
--New Mexico, 13277
--Ohio, 2639, 15065
--South Carolina, 9975
--Texas, 8405
--Utah, 1507

Library statistics
--handbooks, manuals, etc., 13906
--Alabama, 12312
--Arizona, 7057
--Florida, 3204
--Idaho, 14429
--Indiana, 5275
--Maine, 603
--Montana, 7657
--Nevada, 14915
--New Hampshire, 7717
--New York, 4134, 6024
--Oklahoma, 19838
--Oregon, 11971
--South Carolina, 15284

License agreements
--United States, 13666

License system
--directories
--Pennsylvania, 8278, 11986-11987, 19938, 19940
--New Jersey, 13256
--North Carolina, 15000
--Oklahoma, 4397
--Pennsylvania, 1261-1262, 2764-2770, 8277, 9884, 18494, 19939, 19941
--Rhode Island, 15216
--Texas, 10043
--Vermont, 6652

Licenses
--Minnesota, 11317
--New Mexico, 16528
--New York, 19675
--South Carolina, 8305, 15280
--Texas, 20050
--Wisconsin, 1692

Liens, 10395

Life and death, Power over
--Virginia, 6670

Life expectancy
--tables
--Virginia, 15394

Life sciences
--research, 8523

Life skills
--handbooks, manuals, etc.
--Colorado, 8778
--Minnesota, 3688
--Rhode Island, 15200

Lighthouses
--New Jersey, 17972

Lightning, 5184

Lignite
--bibliography
--Alabama, 9

Lime, 8912

Limestone
--maps
--Pennsylvania, 1243
--Illinois
--Livingston County, 8990
--Indiana, 15949

Liming of soils, 18175
--Louisiana, 7366

Limitation of actions, 14149, 14156
--bibliography, 14157
--New Jersey, 5938

Lingcod
--Resurrection Bay, 39

Linguistic minorities
--statistics
--Maine, 7396

Liquefied petroleum gas
--safety measures
--handbooks, manuals, etc.
--Texas, 1437
--Texas, 1436

Liquid fuels
--taxation
--Hawaii, 15848, 17473

Liquor laws
--Oregon, 16853

Liquor problem
--Vermont, 6652

Liquor traffic
--statistics
--Michigan, 13018
--Pennsylvania, 4621
--taxation
--law and legislation
--California, 12442
--Hawaii, 15850, 17475
--Maryland, 9205
--North Carolina, 6048
--Idaho, 7275
--Kentucky, 14564, 16059-16060, 17576
--Montana, 17893
--Oklahoma, 1158
--Pennsylvania, 6414, 6443, 9886
--South Carolina, 2865
--Texas, 10043
--Vermont, 6652
--Virginia, 10109

Lis pendens
--California, 1775

Literacy, 2367, 3349, 15628
--congresses, 9150-9151
--directories
--Rhode Island, 12019
--Utah, 4829
--Illinois, 19110, 19115
--Kentucky, 9064
--Maryland, 12931
--New York, 957, 13310
--Oregon, 1222
--Pennsylvania, 4534, 4559
--Texas, 1459

Literacy programs
--directories
--Colorado, 17416
--handbooks, manuals, etc.
--Missouri, 789

Literacy programs (cont.)
--Hawaii, 12621
--Louisiana, 12859
--Minnesota, 3761

Literary prizes, 18083-18084

Literature, 2805
--collections, 14863
--periodicals, 6140

Litter (Trash), 19289, 19292
--Louisiana, 19290

Little press books
--catalogs, 16530

Livestock
--costs
--New Mexico, 7809
--housing, 18537, 18541, 18552
--nutrition
--congresses, 11881
--parasites
--Antigua, 8149
--research, 17607
--statistics
--Florida, 8878
--Texas, 8378, 20018
--Louisiana, 2066
--Nebraska, 5812, 11535
--Virginia, 17195

Livestock brands
--directories
--California, 10361
--identification
--California, 10361
--Kansas, 19201
--Louisiana, 5354
--North Dakota, 8012
--Oregon, 18426

Livestock exhibitions
--Pennsylvania, 4615

Living wills, 6362
--Wisconsin, 17230

Lizards
--Caribbean area, 16045

Loans
--government guaranty
--Texas, 20236-20239
--law and legislation
--Ohio, 11870

Loans, Personal
--law and legislation
--Ohio, 4392

Lobbying
--finance
--statistics
--Massachusetts, 19417
--Minnesota, 19480
--Minnesota, 17793
--Rhode Island, 9916
--United States, 12292

Lobbyists
--directories
--Florida, 12601-12602
--Maine, 11117, 19302
--Massachusetts, 14695
--Pennsylvania, 1232-1235
--handbooks, manuals, etc.
--Idaho, 7271
--Alaska, 17317-17318
--Colorado, 17406
--Florida, 7208, 12600

Loblolly pine, 1543-1552
--seedlings
--fertilizers, 1542

Lobster fisheries
--law and legislation
--Maryland, 14650
--statistics
--Massachusetts, 5466
--Massachusetts, 7471

Local area networks (Computer networks), 10915
--library applications
--Illinois, 10892

Local finance
--auditing
--Minnesota, 9368
--handbooks, manuals, etc.
--Illinois, 1991
--North Carolina, 19725
--statistics
--Iowa, 12760
--Alaska, 17315
--California, 186, 12461
--Colorado, 8752, 10543, 14238
--Delaware, 8844
--Florida, 344, 10632, 12582
--Idaho, 3260, 7268
--Illinois, 8962, 19102
--Iowa, 2034
--Kentucky, 9050
--Maryland, 14647
--Massachusetts, 7469
--Minnesota, 7574, 9347, 17793
--Mississippi
--Lauderdale County, 17805
--Meridian, 17805
--New Hampshire, 11601
--New Jersey, 7758
--Ohio, 8137, 9790, 11878-11879, 19813-19814
--Oregon, 9842
--Pennsylvania, 4563, 13680
--Rhode Island, 16943
--South Carolina, 15285, 16969, 18625
--Tennessee, 12104
--Virginia, 10118, 15393, 18732, 20303
--Wyoming, 6982

Local government, 208
--data processing
--Pennsylvania, 15146
--directories
--Pennsylvania, 19934
--public opinion
--North Dakota, 6239
--records and correspondence
--management
--New York, 13304
--Delaware, 15653
--services for
--Virginia, 17131
--state supervision
--California, 8701
--New Jersey, 17979
--New York, 9648, 11739
--Utah, 6648
--Virginia, 10116, 18731
--Chile, 12574
--Colorado, 5046
--Delaware, 8844
--Florida, 8874
--Georgia, 3224
--Illinois, 10850
--Maryland
--Bel Air, 633
--Minnesota, 9347
--North Carolina, 13361, 16680
--Ohio, 6272
--Pennsylvania, 4551, 4564, 15144
--Texas, 4740, 4785, 20031
--Virginia, 20303

Local history
--addresses, essays, lectures
--Southern States, 6999
--archival resources
--New Jersey, 17958
--bibliography
--Michigan, 7516
--New Jersey, 7777
--North Carolina, 1003, 13345
--Oklahoma, 13581
--Pennsylvania, 18486
--South Carolina, 2866
--Wisconsin, 4913
--biography
--Texas, 20231
--catalogs, 12473
--Kentucky, 557
--exhibitions
--Arkansas, 10333
--Nevada, 11577
--handbooks, manuals, etc.
--Arkansas, 10338
--maps
--Missouri, 14823
--statistics
--Puerto Rico, 12008
--study and teaching
--Michigan, 16275
--Missouri, 14807
--South Carolina, 9937-9938, 9951, 13752-13754, 13756
--study and teaching (elementary)
--Kentucky, 14559
--Arkansas, 8649
--Canada, 7535
--Connecticut, 12558, 14321, 15651, 17434

Local history (cont.)
--Delaware
--Cape Henlopen, 15658
--Louisiana
--Albany, 3410
--Maryland, 12919
--Fairmount Heights, 9227
--North Brentwood, 9229
--Piscataway, 9228
--Riverdale, 9231
--St. Mary's County, 12914
--Takoma Park, 9232
--Mississippi, 17800
--Missouri, 17828
--Montana
--Butte, 9449
--Nebraska, 11517, 11519
--Nevada
--Las Vegas, 13190
--North Carolina, 4215, 7991, 13344, 15006
--Pamlico County, 15007
--Northern Mariana Islands, 16714
--Ohio, 4394
--Oregon, 4429
--Pennsylvania, 19936
--Schuylkill County, 13715
--South Carolina, 6519, 15256, 18582
--Texas, 12146, 20095
--Utah
--Mendon, 4826
--Vermont, 20271
--West (United States), 8222

Local officials and employees, 12612
--directories
--Indiana, 15963
--North Dakota, 9761
--Pennsylvania, 18476-18477
--pensions
--Illinois, 12681
--New Jersey, 4091, 16489, 17963, 19616
--Virginia, 8491
--personnel management
--Colorado, 14243
--salaries, etc.
--Minnesota, 9320, 9369
--Montana, 13129
--Virginia, 6713
--Illinois, 12684
--Minnesota, 3807, 11345
--New Jersey, 13221
--New York, 9650
--Oklahoma, 6288

Local taxation
--Arkansas, 5007
--Florida, 18995
--Maryland, 3539-3540
--Minnesota, 3713
--Montana, 796
--Nebraska, 2342
--New Hampshire, 9530
--New Jersey, 871
--Ohio, 6280, 9790, 9796, 13548, 13553
--Texas, 1427
--Virginia, 13972

Local transit
--directories
--Kansas, 19223
--Maryland, 14637
--Minnesota, 9339
--Nebraska, 3982
--North Dakota, 6231
--finance
--Minnesota, 7577-7578
--Nebraska, 9484
--planning
--Iowa, 14488-14489, 14491-14498, 15972, 15975-15978, 15981
--Ames, 15979
--Burlington, 14490
--Clinton, 3321, 15973
--Fort Dodge, 15980
--Marshalltown, 14499
--Mason City, 14500
--Ottumwa, 3322, 15974
--Massachusetts, 11219
--Minnesota, 16322
--stations
--California, 8734
--statistics
--Minnesota, 9339
--North Carolina, 9715
--Ohio, 9779
--Pennsylvania, 11976
--Texas, 20131
--Connecticut, 1850, 12556
--Illinois, 10813
--Indiana, 5259
--Iowa, 12715
--Massachusetts, 5470, 9253, 12982
--Minnesota, 724
--New Jersey, 4083, 9566, 19602
--North Carolina, 16632
--Puerto Rico, 15193-15195
--Texas, 1464

Log cabins, 16386
--design and construction, 1296

Loggers
--Minnesota, 3698

Logging
--accidents
--statistics
--Oregon, 11935
--environmental aspects
--Maine, 12893
--safety measures
--standards
--Alaska, 10244
--Alaska, 10305

Long-eared owl, 13456

Long-term care facilities
--complaints against
--New York, 18027
--directories
--Arkansas, 5003
--Texas, 20065
--Arkansas, 5002
--Illinois, 19117
--Indiana, 19174
--Virginia, 12184

Long-term care of the sick
--planning
--Maryland, 3515
--Alaska, 1742, 15484
--Arkansas, 17345
--Indiana, 19162
--Maryland, 3511, 9222
--Minnesota, 3762-3763, 3803
--New Hampshire, 11608
--Oklahoma, 1162, 19830
--Rhode Island, 15217
--Texas, 13880

Longleaf pine, 11069

Longshoremen
--statistics
--New Jersey, 20346
--New York, 14035, 20346
--statistics New Jersey, 14035

Loons
--Minnesota, 13065

Lotteries
--Colorado, 10575, 14210
--Idaho, 8944, 12654
--Illinois, 470, 12682, 15923
--Indiana, 19175
--Kentucky, 530, 9061
--Maryland, 3527
--Massachusetts, 5518, 7502, 9275
--Minnesota, 3863-3864, 7610
--St. Louis County, 14796
--Montana, 19528
--Nebraska, 11495
--New Hampshire, 7718
--New Jersey, 4070, 11632
--New York, 6008
--Oklahoma, 19873
--Oregon, 1223, 6352, 11949, 18418
--Pennsylvania, 9896
--Rhode Island, 2817
--South Dakota, 13816
--Vermont, 8445
--Virginia, 1611
--Wisconsin, 10180

Loxoscelidae, 13583

Lumber trade
--accidents
--statistics
--Oregon, 11935
--directories
--Missouri, 2318
--government ownership
--Minnesota, 14799
--Louisiana, 12857
--Washington, 14002

Lungs
--dust diseases, 512

Lygus, 12252

Lyme disease, 6427

Machine learning, 10914, 10916, 10926

Machinery industry
--taxation
--New Jersey, 9588

Mackerel, 19326

Mafia
--Pennsylvania, 2749

Magnetic fields
--physiological aspects
--research, 3535
--physiological effect, 19062

Mailing lists
--Minnesota, 11317

Mainstreaming in education
--Massachusetts, 19395-19396

Makah Indians
--Washington, 20314

Malt liquors
--directories
--Pennsylvania, 19938

Mammals
--Peru, 5323

Mammals, Fossil
--Wyoming, 2255
--Clarks Fork Basin, 2257

Mandamus
--California, 128

Mandates
--South Carolina, 16969

Mango, 19006
--varieties
--Hawaii, 14397

Manpower policy
--statistics
--Virginia, 17192
--California, 1795, 10473
--Connecticut, 12561
--Iowa, 2033
--Kentucky, 11065
--New Mexico, 16509
--Texas, 1423, 8394

Manpower policy, Rural
--Colorado, 5072

Manufacturers
--directories
--Kentucky, 533
--Louisiana, 12856
--Oklahoma, 16755
--Texas, 13916
--Kansas, 12776
--South Carolina, 18632

Manufactures
--directories
--Colorado, 10595
--Mississippi, 3885
--New Hampshire, 5897
--North Dakota, 11816
--employees
--statistics
--Arizona, 4988
--finance
--statistics
--Oklahoma, 19862
--statistics
--Maine, 9182
--Virginia, 17169
--Illinois, 3275
--Maryland, 3529
--New Mexico, 11659
--North Dakota, 18249
--Virginia, 6674

Manufacturing processes
--Maryland, 3529

Manure handling, 1286, 18763
--Oklahoma, 1156

Manures, 2699
--Montana, 19539

Manuscripts, American
--catalogs
--Kentucky, 17594

Maple syrup
--Maine, 14616

Marihuana, 15120, 18394-18395

Marinas
--directories
--Michigan, 14734

Marine biology, 18522

Marine fishes
--Texas, 15340
--Washington, 17202

Marine mineral resources
--Oregon, 8197

Marine pollution, 6363, 12415
--Atlantic Ocean, 14950
--Gulf of Maine, 3457
--Monterey Bay, 8715-8716
--North Carolina, 6111
--Puget Sound, 17209

Marine productivity
--congresses, 20166

Marine resources
--research, 6722, 14046, 14206
--bibliography, 6157, 8132-8134, 20164
--directories
--Oregon, 11952
--South Carolina, 6545
--Charleston, 17042
--study and teaching, 11140
--Louisiana, 9110

Marine resources conservation
--congresses, 3241
--South Carolina, 12069

Marine sediments
--Atlantic Ocean, 5927

Marine terminals
--Alaska, 15493
--Australia
--Brisbane, 8725

Marital property
--Wisconsin, 17233, 17251

Maritime law, 1645
--congresses, 3241, 14398

Marketing, 14483
--mathematical models, 496, 498, 500-502

Marriage, 19316
--statistics
--Utah, 6631, 12169
--Maine, 19317

Marriage counseling, 5206

Marriage counselors
--directories
--North Carolina, 15001
--Minnesota, 7542, 7586

Marsh ecology
--Virginia, 18740

Marshes
--Nebraska, 14861

Marshes, Tide
--Virginia, 1589, 6659
--Chesapeake, 3058
--Richmond County, 1590
--Suffolk, 1588

Martens
--Alaska, 8585

Masonry, 10909

Mass media and the environment
--congresses, 6621

Massage
--New Mexico, 13266

Mastitis, 4878, 4891, 6843, 8081

Materials
--research, 3200, 5029

Maternal health services
--directories
--Virginia, 3038
--finance
--South Carolina, 1311-1312
--statistics
--New Mexico, 18006
--Virginia, 1525
--Idaho, 8938
--Iowa, 7331
--Kentucky, 16067
--Maine, 19337
--Michigan, 705
--Minnesota, 3732, 13057, 14765
--Missouri, 5685, 5728
--New Jersey, 7752-7753, 11628, 17961
--Oregon, 16859
--Pennsylvania, 4592-4593
--Texas, 20021
--Virginia, 1537, 6682, 20273
--Washington, 1668-1669

Mathematical ability
--testing
--California, 10438
--Virginia, 12186

Mathematics
--study and teaching, 2461-2462, 6542, 17019
--Kentucky, 3368
--Colorado, 15591
--study and teaching (elementary), 4208, 7888, 18082
--study and teaching (higher), 5366
--North Carolina, 13325
--study and teaching (secondary)
--Oklahoma
--Oklahoma City, 16768

Maturation (Psychology), 19965

Mayhaw, 14598

Mayors
--directories
--New Jersey, 13213

Meadows
--fertilizers, 8738

Meals on wheels programs
--South Dakota, 13813

Meat
--quality
--Washington, 18773

Meat industry and trade
--North Carolina, 4244
--Texas, 2966, 20013
--United States, 2966

Meat inspection
--Illinois, 5229

Mechanical engineering
--Alaska, 7028

Mechanics' liens
--California, 10380, 10408

Media programs (Education), 18358-18359
--automation
--Oklahoma, 15095
--directories, 773
--Louisiana, 563
--Maryland, 9237
--North Carolina, 9671
--Oklahoma, 8158

Mediation
--directories
--Ohio, 6259
--Minnesota, 3709
--Pennsylvania, 2773
--South Carolina, 8327

Mediation and conciliation, industrial
--Virginia, 4844

Medicaid
--finance
--Oklahoma, 19826, 19832
--handbooks, manuals, etc.
--North Carolina, 2485
--South Carolina, 6560, 8304, 9971-9972
--planning
--Maine, 12894
--statistics
--Minnesota, 717, 17778-17780
--Utah, 13922, 20245
--California
--San Mateo, 10440
--Colorado, 285
--Connecticut, 14302
--Idaho, 8938
--Illinois, 451, 10844
--Kentucky, 3363, 5324
--Maine, 3424, 11135, 19305
--Maryland, 3509, 12925
--Minnesota, 713, 9314, 9350, 17786
--Mississippi, 9394-9397
--Nebraska, 9481
--North Carolina, 13331, 16608-16609
--North Dakota, 15035
--Ohio, 8118-8119
--Oregon, 1193, 2689-2690, 4439-4440, 6326, 18400, 19892-19894
--Pennsylvania, 8271
--Texas, 10046
--Virginia, 6686, 6717, 8466, 10115, 12190, 17148

Medicaid fraud
--Colorado, 5023
--Ohio, 13507

Medical assistance
--California, 5018, 14199

Medical care, 19311
--finance
--Connecticut, 1858
--handbooks, manuals, etc.
--Virginia, 6686
--statistics
--South Carolina, 13781
--California, 8698
--San Mateo, 10440
--Florida, 7220, 15842
--Illinois, 451
--Michigan, 5547
--Minnesota, 3720, 3782
--Nevada, 19560
--New Jersey, 7779
--New Mexico, 5957
--Pennsylvania, 6377
--Utah, 10084
--Virginia, 18730
--Wyoming, 4916

Medical care, Cost of
--data bases
--Virginia, 6720
--information services
--directories
--Illinois, 15921
--Alaska, 7045, 10255, 12343
--Colorado, 12511
--Florida, 7213
--Hawaii, 7246
--Illinois, 1984, 8973, 19093
--Iowa, 504, 14504
--Maryland, 2125, 3490
--Minnesota, 3697, 3771
--Nebraska, 5836
--New Hampshire, 5893
--New Jersey, 2404
--North Carolina, 6099, 6102-6104
--North Dakota, 8027
--Oklahoma, 4426
--Pennsylvania, 8279, 9894-9895, 11995-11999
--Virginia, 6661, 18737
--Wisconsin, 20331

Medical centers
--directories
--Oklahoma
--Oklahoma City, 11903
--finance
--Colorado
--Denver, 12529
--Texas
--Dallas, 3005
--Galveston, 3002
--Houston, 2997, 2999, 3001
--San Antonio, 3000
--Tyler, 2998
--Louisiana
--Baton Rouge, 19293
--Massachusetts
--Pittsfield, 5519
--Worcester, 2222
--Oklahoma
--Oklahoma City, 4418, 13585

Medical colleges
–finance
–Arkansas
–Little Rock, 5008
–Texas
–Fort Worth, 6600
–Georgia
–Augusta, 7234
–North Carolina, 18225
–South Carolina
–Charleston, 6539
–Columbia, 2885, 13789
–Texas
–Galveston, 20232
–Virginia
–Charlottesville, 6765-6766, 18747

Medical education
–Puerto Rico, 6448-6452, 6461

Medical ethics, 851

Medical examiners (Law)
–discipline
–Colorado, 18917
–Colorado, 12482
–Minnesota, 2288, 19477-19478
–Oklahoma, 19874

Medical fees
–handbooks, manuals, etc.
–Minnesota, 3681
–Iowa, 14504
–North Dakota, 8027
–Texas, 2994

Medical instruments and apparatus industry
–Europe, 19481

Medical jurisprudence
–California, 10401

Medical laboratories
–directories
–Massachusetts, 16200
–Iowa, 11000

Medical laws and legislation
–South Carolina, 9961
–Virginia, 1598

Medical libraries
–Utah
–Salt Lake City, 6646
–Virginia
–Charlottesville, 12210

Medical personnel
–directories
–Alaska, 1743
–Missouri, 775, 17822
–diseases
–prevention
–Minnesota, 13050
–licenses
–Maryland, 7428
–malpractice
–Pennsylvania, 8239
–salaries, etc.
–Oklahoma
–Oklahoma City, 4416
–sexual behavior, 12525
–statistics
–Missouri, 5723, 19516
–Nebraska, 5787
–North Carolina, 1100
–Michigan, 5530

Medical policy
–Illinois, 19085
–Kentucky, 3362
–Maryland, 7437, 9222-9223
–Mississippi, 762
–New Jersey, 7743
–North Dakota, 4328
–Texas, 20067, 20171

Medical records
–access control
–Oregon, 11945
–North Carolina, 4232

Medical screening
–Kentucky, 16068
–Michigan, 5522
–New Jersey, 2392
–Virginia, 6697

Medical students
–California, 12463
–Kentucky, 11036

Medical waste
–Minnesota, 19463

Medical wastes
–Illinois, 1981

Medically underserved areas
–Indiana, 19172
–Oklahoma, 19879

Medically underserved persons
–New Hampshire, 5869-5870

Medically uninsured persons
–Michigan, 5547
–Utah, 8420

Medicare, 13829, 18127-18129
–Idaho, 7261
–Kansas, 19219
–Maryland, 3501
–North Carolina, 20343

Medicine
–bibliography, 10133
–formulae, receipts, prescriptions
–taxation
–Michigan, 7508
–scholarships, fellowships, etc.
–Oklahoma, 19879
–study and teaching (graduate)
–Oklahoma, 19879

Medigap, 710, 13829, 18127-18129
–Kansas, 19219
–New York, 5999
–North Carolina, 20343
–Ohio, 2627
–Oregon, 1218
–South Carolina, 8299

Meetings, 1918-1919

Melons
–statistics
–Texas, 1400
–South Carolina, 2845

Memory
–age factors, 17468

Memory management (Computer science), 3293

Meningitis in children, 6403

Mental health
–administration
–Illinois, 10789
–bibliography, 7620
–library resources, 5655
–statistics
–Illinois, 448, 17513
–Alabama, 14040
–Colorado, 3186
–Maine, 16158
–Michigan, 14714
–Minnesota, 9355
–New York, 14987
–South Carolina, 9964

Mental health facilities
–evaluation
–Alaska
–Valdez, 17283
–statistics
–North Carolina, 11777
–New York, 9642

Mental health laws
–Texas, 1430, 17093

Mental health personnel
–training of
–Virginia, 1557
–Minnesota, 3765
–Montana, 5735

Mental health planning
–public opinion
–Virginia, 17152
–Alaska, 15470
–Illinois, 10788, 19057
–Texas, 13888
–Virginia, 12191-12192, 17151

Mental health policy
–Alaska, 17282

Mental health services
--directories
--Oklahoma, 6291
--finance
--Virginia, 17150
--law and legislation
--Illinois, 8979
--planning
--Florida, 1880, 14344
--New Jersey, 7785
--South Carolina, 6555
--research
--Ohio, 9771
--standards
--North Carolina, 4233
--statistics
--South Carolina, 8302
--Vermont, 10099
--Alaska, 10210, 12316, 14045
--Sitka, 10211
--Colorado, 5050
--Illinois, 1968, 7286, 8978
--Indiana, 5262
--Maine, 9183
--Maryland, 9211-9212
--Minnesota, 7547, 7586, 9329
--Nebraska, 5837
--New Jersey, 5914
--New Mexico, 9616
--North Carolina, 4229, 13332
--Ohio, 11856
--Oklahoma, 4406
--Oregon, 11945
--South Carolina, 1332
--Virginia, 10111

Mental retardation, 16069
--prevention
--New Jersey, 4077
--South Carolina, 8303
--public opinion
--Virginia, 17152
--services for
--finance
--Virginia, 17150
--planning
--Virginia, 17151
--Virginia, 17153
--Nebraska, 5837
--Texas, 13888
--Virginia, 1557

Mental retardation facilities
--statistics
--North Carolina, 11775
--Minnesota, 3728

Mental retardation facilities patients
--statistics
--North Carolina, 11773, 11776

Mentally handicapped
--care
--New York, 19679
--employment
--Kentucky, 12817
--housing
--Virginia, 17156
--institutional care
--New Mexico, 4106
--services for
--bibliography
--South Carolina, 19981
--directories
--Idaho, 3246
--planning
--Connecticut, 7160
--New York, 14987
--North Carolina, 4232
--South Carolina, 6556

Mentally handicapped children
--abuse of
--New York, 14989
--home care
--finance
--Michigan, 9280

Mentally handicapped youth
--services for
--Texas, 17091

Mentally ill, 10448
--care, 19842
--Maryland, 17682
--institutional care
--Minnesota, 7560
--public opinion
--North Dakota, 6237
--services for
--directories
--Illinois, 10787
--statistics
--Minnesota, 9332
--treatment
--Minnesota, 2278
--North Carolina, 4232, 6071

Mentally ill aged, 6728
--Virginia, 6727

Mentally ill children
--care
--South Carolina, 18579-18581
--education
--Illinois, 10868
--Oregon, 1185
--South Carolina, 12039
--Virginia, 17159

Mentors in education
--Minnesota, 3644-3645

Mercury
--environmental aspects
--Minnesota, 13064-13065

Metal-work
--directories
--South Carolina, 9968

Meteorology, Agricultural, 16532
--Europe, 17917
--North Carolina, 7911
--United States, 17917

Methamphetamine, 6858

Methane, 14800

Methanol as fuel
--California
--Riverside, 10355

Methyl ethyl ketone, 15931

Mexican Americans
--health and hygiene
--congresses, 1456

Mexican bean beetle, 3415

Microbiological laboratories
--North Dakota, 8108

Microbiology
--research, 7793

Microcomputers, 17617
--library applications
--Illinois, 10892
--prices
--South Dakota, 4703
--South Dakota, 4724

Microeconomics, 14480

Microelectronics
--bibliography, 19705
--research, 16643-16647

Microwave cookery, 6498-6499, 6501-6506, 6510

Microwave remote sensing
--bibliography, 14266

Middle schools, 20329
--Virginia, 1608

Midwives
--directories
--Louisiana, 578, 17645
--Colorado, 15597
--Virginia, 6683

Migrant agricultural laborers
--housing
--statistics
--California, 12459
--services for
--directories
--Maryland, 5415
--California, 151, 15546
--Maryland, 14649
--Oregon, 18369
--Pennsylvania, 15139, 15150

Migration, Internal
--Florida, 12608

Mildew, 4873, 15016, 16657

Military departments and divisions
--environmental aspects
--Minnesota, 14755
--history
--North Carolina, 2480-2481
--South Carolina, 13755
--procurement
--information services, 13573
--Colorado, 1824
--Florida, 8873
--Hawaii, 10681
--Maryland, 9235
--Missouri, 5704, 9428
--Nebraska, 5759
--New Jersey, 7782, 13222
--North Carolina, 6158
--North Dakota, 18259
--Oklahoma, 15088, 19866
--Pennsylvania, 19932
--South Carolina, 6493
--Wisconsin, 12276

Military dependents
--New Jersey, 2400, 2402

Military education
--South Carolina
--Charleston, 8292, 12032
--Virginia
--Lexington, 8486

Military history
--New Jersey, 5928

Milk
--prices, 1379-1380, 15324
--Pennsylvania, 1263, 9885
--Southern States, 18999
--United States, 1385, 1389, 9708

Milk production, 6822
--United States, 1390

Milk trade
--mathematical models
--United States, 11680
--statistics
--New York, 4142
--Virginia, 10125
--New York, 18019
--Pennsylvania, 2771-2772

Mine safety
--methodology
--study and teaching
--congresses, 19945
--Wyoming, 18805

Mine subsidences
--Illinois, 1998, 15895

Mineral industries
--directories
--Georgia, 5195
--Ohio, 2632, 11860
--West Virginia, 8507
--environmental aspects
--congresses, 11575
--taxation
--Colorado, 274
--waste disposal
--environmental aspects
--South Dakota, 13796
--Alabama, 10
--Alaska, 3114, 12361, 15483
--California, 8682
--Illinois, 15940
--Minnesota, 3830
--Nevada, 4008, 5865
--New Mexico, 4117
--Virginia, 17167
--Wyoming, 4915

Mineral lands
--Alaska, 8578, 15469

Minerals in animal nutrition, 6873

Miners
--health and hygiene
--study and teaching
--congresses, 19945

Mines and mineral resources
--bibliography
--Virginia, 12196
--directories
--Montana, 9451
--Nevada, 11576
--North Carolina, 2497
--economic aspects
--Idaho, 14430
--Minnesota
--St. Louis County, 14793-14794
--history
--Montana, 9449
--maps
--New Mexico
--Mckinley County, 5954
--methodology
--study and teaching
--congresses, 19945
--taxation
--Minnesota, 2270, 19470
--Alabama, 10, 18821
--Lowndes County, 15466
--Marshall County, 17276
--Alaska, 10249, 10322
--Russian Mission C-1 quadrangle, 4947
--California, 1794, 10471
--Sierra County, 202
--Colorado, 278
--Illinois, 10790, 15893-15895, 19059
--Maine, 3450, 7414
--Minnesota, 3733, 11360
--Nebraska, 819
--Nevada, 13181, 14903
--New Mexico, 9609, 9619, 19623
--Ohio, 2631-2632, 11860
--Oregon, 8197, 15118
--South Dakota, 1352
--Tennessee
--Hancock County, 1356
--Hawkins County, 1356
--Virginia
--Albemarle County, 3051
--Louisa County, 3051
--Wyoming, 10188, 18805

Minorities, 296
--bibliography, 16498
--education
--congresses, 14328
--statistics
--Connecticut, 1865, 3199
--Maryland, 2142
--Minnesota, 19475
--Illinois, 1971
--education (higher)
--data bases
--Colorado, 15580
--statistics
--Minnesota, 726
--New York, 14999
--Wisconsin, 1703
--Hawaii, 1914
--Oregon, 1190
--employment
--directories
--Alaska, 12324
--statistics
--Alaska, 12325
--Nebraska, 3962, 13148
--health and hygiene
--California, 12451
--Ohio, 15055
--societies, etc.
--directories
--Minnesota, 14797
--statistics
--Minnesota, 14775
--California, 8705
--Minnesota, 5606
--New York, 11736
--Texas, 1422

Minorities in engineering
--Virginia, 15402

Minorities in medicine
--California, 12463

Minorities in science
--Virginia, 15402

Minority aged
--services for
--government policy
--Minnesota, 14778
--Pennsylvania, 18455

Minority business enterprises, 492
--directories
--Florida, 10663, 17453
--Indiana, 19142
--Maine, 3434
--Massachusetts, 11295
--Oklahoma, 4414, 15089
--Pennsylvania, 8257
--Virginia, 20274
--finance
--Pennsylvania, 2774

Minority business enterprises (cont.)
--government policy
--Minnesota, 14748
--Maryland, 3520, 3560, 12951
--New York, 16575, 19661
--Oklahoma, 4413

Minority college students
--statistics
--Oregon, 18386
--Illinois, 10746
--Louisiana
--Baton Rouge, 5367

Minority college teachers
--congresses
--Colorado, 17391

Minority teachers
--handbooks, manuals, etc.
--Texas, 4763
--recruiting
--Tennessee, 13837
--statistics
--Kentucky, 9052

Mints
--Nevada
--Carson City, 16465

Misconduct in office
--Massachusetts, 9274
--Pennsylvania, 4622

Missing children
--statistics
--Minnesota, 17782
--Minnesota, 3753
--New York, 4193

Missouri Valley
--history, 14901

Mites, 17755

Mobile communication systems
--Florida, 8903

Mobile home parks
--directories
--Rhode Island, 15199
--inspection
--California, 12425
--law and legislation
--Kentucky, 12822
--California, 8709

Mobile homes
--energy conservation
--Vermont, 10100
--taxation
--Ohio, 6278, 13546
--California, 12455

Model ordinances, 1166

Moles (Animals)
--control, 2703

Molluscs, Fossil
--Middle Atlantic States, 13974

Money orders
--North Carolina, 983

Montana Governors' Conference on Library and Information Services., 799

Montana Livestock Nutrition Conference, 19529

Moose
--Alaska, 8588, 10275, 12352
--North Dakota, 2562

Moral education
--handbooks, manuals, etc., 1508
--Utah, 18723

Morris, Robert (1931-), 6726

Mortality
--statistics
--Alabama, 3137, 17271
--Alaska, 4982
--Arizona, 10325
--North Carolina, 2469
--Pennsylvania, 6442
--Three Mile Island, 8264
--Rhode Island, 8287
--South Carolina, 9944
--South Dakota, 8335
--Southwest, New, 9822
--Southwest, Old, 9822
--Utah, 20243
--Virginia, 15395
--tables
--Virginia, 15394
--Oklahoma, 2668

Mortgage banks
--directories
--North Carolina, 983

Mortgage loans
--law and legislation
--Ohio, 4390, 11868
--statistics
--Michigan, 14721
--California, 10459-10460
--Michigan, 707
--Mississippi, 17810
--New Jersey, 4080-4081
--Oklahoma, 15077
--Oregon, 16839, 18374-18379
--South Carolina, 4691, 13784
--South Dakota, 4721-4722

Mortgages
--California, 12402, 18673
--Connecticut, 14315

Mosquitoes
--control, 7255, 8505
--New Jersey, 7801
--Illinois, 17515

Motels
--directories
--Massachusetts, 9260
--Minnesota, 11350-11352
--Nebraska, 11440
--New Hampshire, 5898, 9541
--South Carolina, 9949
--Texas, 20150
--United States, 20150
--Virginia, 6711
--taxation
--Maine, 11124
--Ohio, 13545
--Tennessee, 6589
--North Carolina, 4243

Moths, 4871, 6862
--control
--Oregon, 16865

Motion picture industry
--directories
--handbooks, manuals, etc.
--Texas, 15338
--Louisiana, 9147
--New Mexico, 9617
--North Dakota, 19742
--Ohio, 9782
--South Carolina, 13783
--Texas, 8395
--handbooks, manuals, etc.
--Connecticut, 14290
--Colorado, 15619
--Maine, 9202
--Oklahoma, 11897

Motion pictures
--catalogs, 1882, 4313, 9550, 9737, 13661
--production and direction
--directories
--New Mexico, 9617

Motions (Law)
--California, 10416

Motor fuels, 3147
--prices
--Connecticut, 1859
--taxation
--law and legislation
--California, 12444
--Texas, 20105-20106
--statistics
--Ohio, 13547
--California, 18902
--Colorado, 5090, 12518
--Hawaii, 15849, 17474
--Illinois, 10747-10749
--New Jersey, 13255
--North Dakota, 4311
--law and legislation
--California, 12447
--Minnesota, 14786
--Virginia, 18742

Motor vehicle scales, 10128
--Virginia, 20288

Motor vehicles
--audio-visual aids
--catalogs, 6687
--fuel consumption, 18704
--law and legislation
--Arkansas, 16856
--California, 10497
--Idaho, 5219, 14423
--Louisiana, 9105
--Ohio, 6267
--motors
--exhaust gas
--Maryland, 3465
--pollution control devices
--California, 118-119, 10354
--Maryland, 3465
--registration and transfer
--statistics
--Iowa, 10997, 12756
--North Dakota, 4312
--Oregon, 18417
--Texas, 20076
--statistics
--New York, 5982
--Oregon, 11947
--taxation
--Minnesota, 3780
--Maine, 11142
--Maryland, 5448
--Mississippi, 3899
--New York, 11742
--Oregon, 4480, 16902

Motorcycles
--Colorado, 18949

Motorcycling, 5077
--handbooks, manuals, etc.
--Connecticut, 10606
--Kansas, 19215
--Nebraska, 13140
--Oregon, 8220
--Pennsylvania, 13687
--Virginia, 6690

Motorcyclists
--Maryland, 11177

Mountain climate
--Sierra Nevada, 138

Mourning dove
--Nebraska, 4006, 13173
--North Dakota, 19744

Moving picture locations
--New Mexico, 18003

Mugil cehalus
--Louisiana, 9128-9130, 9132

Mulching, 7401

Mule deer
--Idaho, 5215, 10698
--Montana, 5737

Mules
--statistics
--Michigan, 17742

Multiple personality, 6160

Multiprocessors, 3293-3294

Mung bean, 2358

Municipal bonds
--Alaska, 7050
--Florida, 8875
--West Virginia, 20317

Municipal corporations
--digests
--Tennessee, 20012
--directories
--Pennsylvania, 4584
--Tennessee, 4739

Municipal finance
--auditing
--Minnesota, 9367
--handbooks, manuals, etc.
--Alaska, 17314
--Pennsylvania, 15145
--statistics
--Connecticut, 5146
--Minnesota, 14781
--California, 3172
--Massachusetts, 7469
--Minnesota, 3769
--New Hampshire, 11601
--New Jersey, 5910, 7758
--New York, 5974
--Pennsylvania, 16905
--Tennessee, 12104
--Virginia, 13972

Municipal government
--handbooks, manuals, etc.
--Maryland, 635
--law and legislation
--Alaska, 12360
--records and correspondence
--handbooks, manuals, etc.
--Missouri, 9429
--Connecticut, 12569
--New Jersey, 16497
--New York, 5972
--North Carolina, 16689

Municipal incorporation
--Alaska
--Egegik, 7049
--Pilot Point, 18
--California, 8701
--Maryland
--Crofton, 9240
--Virginia
--South Boston, 17132

Municipal officials and employees
--directories
--Alaska, 3130
--California, 1815
--Maine, 17671
--Nebraska, 11434, 14853
--New Hampshire, 5896, 13208
--Rhode Island, 4648
--Tennessee, 8377
--pensions
--handbooks, manuals, etc.
--Pennsylvania, 11992
--Michigan, 13020
--Rhode Island, 9921
--Texas, 4791, 6601, 15357
--North Carolina, 6070

Municipal revenue
--Georgia, 7235

Municipal services
--finance
--Colorado, 10543

Murder
--District of Columbia, 12579

Muscadine grape, 754

Museums
--economic aspects
--Oregon, 11951
--Puerto Rico, 6478
--South Carolina
--Columbia, 4661, 6549

Music
--instruction and study, 5610, 10763
--Oregon, 1184
--societies, etc.
--North Carolina
--Greensboro, 9725
--Puerto Rico, 9908
--United States, 294

Music trade
--directories
--Texas, 13908

Muskox
--Alaska, 8589, 14050

Muskrats, 14860
--South Carolina, 2888

Mussel fisheries
--Kentucky, 12825

Mutillidae
--South Carolina, 4650

Myasthenia gravis, 12762

Mycetophilidae, 15435

Mycorrhizal plants, 11299

Nahuas
--Mexico, 12573

Names, Geographical
--Kentucky, 7353

Narcotic addicts
--care
--Ohio, 13512
--rehabilitation
--statistics
--California, 5012
--services for
--directories
--South Carolina, 13749

Narcotics, Control of
--public opinion
--Wisconsin, 12281
--statistics
--Maryland, 607
--Colorado, 8751
--Illinois, 1952
--Minnesota, 2290, 5619, 9335, 14746
--Missouri, 776, 2308, 5680
--Nevada, 14906
--North Carolina, 16622
--Oklahoma, 1175
--Pennsylvania
--Philadelphia, 6416
--Rhode Island, 16950, 16957
--Texas, 13894
--Virginia, 17186
--Wisconsin, 17226

Narcotics and crime
--Colorado, 8751
--Massachusetts, 19413
--Minnesota, 13067

National school lunch program
--Wisconsin, 18786

Nationalism
--Soviet Union, 7529

Natural areas
--directories
--Illinois, 464
--Indiana, 3299
--research
--directories
--California, 8723
--Alaska, 10227
--California
--Lake Tahoe Basin, 10369
--Southern San Joaquin Valley, 3161
--Nebraska, 5796
--New Jersey, 17978
--Peru, 2040

Natural disasters, 15634
--indexes, 18955
--information services
--directories, 5115
--research
--bibliography, 15635
--Bangladesh, 8793
--Colorado, 5028
--Nebraska, 9480, 13137
--New Zealand, 8794
--Soviet Union, 7146
--Virgin Islands, 10599

Natural gas pipelines
--maps
--Indiana, 15956

Natural history
--bibliography, 12655
--congresses
--Virginia, 6681
--Philippines, 5597

Natural history museums
--Nevada
--Las Vegas, 13189
--Virginia
--Martinsville, 17191

Natural resources
--directories
--United States, 12296
--history
--Ohio, 6261
--law and legislation
--Illinois, 19100
--Alabama, 6995
--Hawaii, 7239
--Illinois, 8958
--Minnesota, 7562
--Montana, 3932
--New Hampshire, 13201
--New Jersey, 858
--Ohio, 8121
--West Virginia, 12271

Naturalization
--Iowa, 11518
--Nebraska, 11518

Nature centers
--Colorado, 18923

Nature conservation, 14207
--congresses
--Virginia, 6681
--California, 12454
--New Jersey, 19613
--Vermont, 10098

Nature trails
--Connecticut, 12577
--Delaware, 15661
--Minnesota, 743

Naval aviation
--United States, 196

Naval museums
--South Carolina
--Mt. Pleasant, 12054

Nectarine
--diseases and pests
--control, 16659

Needs assessment, 6918

Neighborhood
--Minnesota, 19467

Nematoda
--identification, 14369

Nematode diseases of plants
--North Carolina, 7908

Neonatal intensive care
--Florida, 1895

Nepotism
--Kentucky, 12824

New Mexico Water Conference, 16518

New business enterprises, 1454, 13394, 14475, 18178
--handbooks, manuals, etc.
--New Mexico, 16511
--taxation
--New Jersey, 17967
--Colorado, 15620
--Florida, 10636
--Idaho, 15872
--Illinois, 1960
--Iowa, 17561
--Kentucky, 2041
--Missouri, 770, 3904
--New Jersey, 13226
--North Carolina
--Columbus County, 2470
--Oklahoma, 11883
--Texas, 20051

New jobs tax credit
--California, 10474

Newbery medal books
--bibliography, 18363

Newsletters, 14825, 14828

Newspaper court reporting
--handbooks, manuals, etc.
--Virginia, 1605

Newspapers
--indexes
--Minnesota
--Moorhead, 11837
--North Dakota, 11839
--Fargo, 11837
--Vermont
--Burlington, 20270
--public opinion
--North Dakota, 6236

Newspapers in education
--North Dakota, 8015

Niobium ores
--Virginia, 3054

Nitrates
--Massachusetts, 11297
--Nebraska, 5853

Nitrogen fertilizers, 13650, 16023
--environmental aspects
--Iowa, 15982
--Iowa, 15999

Nitrogen-fixing algae
--Charlotte Harbor, 5155

No-tillage, 13123
--South Dakota, 13793

Noise control, 7283

Noise pollution
--control
--Minnesota, 3838

Nominations for office
--handbooks, manuals, etc.
--Montana, 2332
--California, 12467
--Illinois, 5243
--Maine, 7420
--New Jersey, 874, 2405
--Wisconsin, 6975, 18788

Non-formal education
--Maine, 11152
--Texas, 12142
--Wisconsin, 18782

Norris, George W. (1861-1944), 5842

Northern anchovy
--North Atlantic Ocean, 11671
--North Pacific Ocean, 11671

Notaries
--handbooks, manuals, etc.
--North Carolina, 6166
--law and legislation
--Maine, 5405

Notice (Law)
--United States, 14557

Nuclear physics
--research, 301

Nuclear power plants
--accidents
--health aspects
--Pennsylvania
--Three Mile Island, 8259-8260, 8262-8265
--planning
--Illinois, 19060
--North Carolina, 16600
--environmental aspects
--Virginia, 13945

Nuclear terrorism
--California, 3171

Nuclear weapons
--testing
--New Mexico, 13262

Nurseries (Horticulture), 6876, 12286
--directories
--Arkansas, 7082, 14119
--California, 12432
--Kansas, 19200
--Maryland, 2113
--Massachusetts, 11217, 14687
--Michigan, 14713
--Missouri, 5686
--North Carolina, 19690
--Ohio, 9777, 13526
--Oklahoma, 18352
--Oregon, 13606
--Virginia, 13948
--law and legislation
--California, 12432
--Louisiana, 14582
--Mississippi, 9389
--North Carolina, 7930
--Oregon, 8226

Nursery dealers, 6908
--directories
--Maryland, 2113
--Mississippi, 5656-5657, 7618
--Nebraska, 5761
--Virginia, 13948
--Colorado, 7125-7126, 15605

Nursery growers
--directories
--Nebraska, 5761
--Virginia, 13948

Nursery schools
--Nebraska, 17899

Nursery stock, 6813
--marketing, 19008

Nurses
--certification
--California, 18868-18869
--directories
--Louisiana, 14607
--North Carolina, 16667
--legal status, laws, etc.
--Alaska, 4975, 17311
--licenses
--Louisiana, 11110-11111
--statistics
--Illinois, 19061
--Maryland, 11169
--Pennsylvania, 6379
--Texas, 17107

Nurses' aides
--Colorado, 15596

Nursing
--law and legislation
--New Hampshire, 14928
--New Mexico, 16514
--North Carolina, 13367
--scholarships, fellowships, etc.
--Colorado, 8744
--study and teaching
--North Carolina, 18068
--Oregon, 4438
--Arkansas, 3142
--Colorado, 17384
--Idaho, 8928
--Kentucky, 11032, 19238
--Louisiana, 14606
--Maryland, 3492
--Minnesota, 19450
--Missouri, 16380
--New Mexico, 882
--Texas, 4748

Nursing ethics, 851

Nursing home administrators
--Colorado, 15599
--Maryland, 3483
--Minnesota, 7541
--New Mexico, 4125
--North Carolina, 4299
--Pennsylvania, 6435
--Virginia, 18726

Nursing home care
--statistics
--Minnesota, 17780
--Illinois, 12679
--Minnesota, 3653, 3692, 9323

Nursing home patients
--abuse of
--New Jersey, 4066
--mortality
--Minnesota, 3678

Nursing homes
--directories
--Idaho, 8939, 10710
--Kansas, 12769
--Massachusetts, 16201
--Nevada, 13184
--North Carolina, 6063
--Ohio, 19807
--Texas, 20065
--economic aspects
--Minnesota, 9327
--finance
--Pennsylvania, 2775
--rates
--Florida, 10662
--North Dakota, 16696
--Virginia, 3056, 18738
--statistics
--Missouri, 5724
--North Carolina, 2474
--Rhode Island, 15218
--utilization
--statistics
--Virginia, 3029
--Connecticut, 8833
--Indiana, 19173
--Minnesota, 3762-3763
--Missouri, 3910
--New Jersey, 7756

Nursing homes (cont.)
--New York, 19680
--North Carolina, 4241
--South Carolina, 18620
--Texas, 20057
--Utah, 3013

Nursing schools
--Louisiana
--Alexandria, 5371
--Oregon, 18385
--Washington, 1671

Nutgrass
--control, 14381

Nutrition, 335, 6817, 6819, 6836, 6870, 6890, 8609, 9022, 9024, 10964, 12244, 13389, 14533, 15104, 15106, 15173, 15232-15233, 15241-15242, 15245, 18759, 19773
--research, 6619
--study and teaching
--Texas, 20069-20070
--Developing countries, 7830
--Illinois
--Cook County, 10821

Nutrition surveys
--Illinois, 14448

Nutritionists
--licenses
--North Carolina, 6082

Nuts
--Missouri, 7627
--South Carolina, 16985

Oak
--congresses, 10828
--Southern States, 19494

Oats, 8075
--varieties
--Arkansas, 14099
--Louisiana, 5359
--Developing countries, 17257

Obesity in children, 15081

Obituaries
--indexes
--Minnesota
--Moorhead, 11838
--North Dakota
--Fargo, 11838

Objections (Evidence)
--California, 10381

Objective-oriented programing (Computer science), 12701-12702

Occultism and criminal investigation
--Virginia, 15416

Occupational diseases, 3041
--law and legislation
--Maryland, 5426
--reporting
--Illinois, 14445
--New Jersey, 11631
--standards
--Alaska, 17301
--Virginia, 17146-17147
--statistics
--Alaska, 12332
--California, 7113, 10523
--Connecticut, 3196
--Indiana, 489, 8998
--Maine, 5387
--North Carolina, 11763
--Ohio, 11852
--Oregon, 11936
--South Carolina, 1314
--Kentucky, 5341, 16073
--Louisiana, 5370
--Maine, 7394, 14615
--Minnesota, 2268
--New Jersey, 864, 2392, 13221, 16488
--New Mexico, 5952
--North Carolina, 991-996, 2476, 7878-7881, 18081
--Ohio, 6260
--Oregon, 1195-1196, 1198, 2691-2692, 4445-4446, 6329-6332, 9838, 11934
--Pennsylvania, 19926
--Texas, 1410
--Utah, 1501-1502

Occupational mortality
--statistics
--Oregon, 1197

Occupational retraining
--Florida, 10638
--Illinois, 1959
--Iowa, 5312
--Oregon, 4523, 11975
--United States, 14557

Occupational safety
--Oregon, 19896

Occupational therapists
--directories
--Idaho, 404, 10705

Occupational therapy
--Pennsylvania, 6380

Occupational training
--directories
--Illinois, 10846
--Massachusetts, 7478
--Missouri, 7647
--New Hampshire, 7715
--New Jersey, 7789
--Washington, 1670
--planning
--New Hampshire, 17929
--Texas, 20046
--Alaska, 10264, 15489, 17284
--California, 1795-1796, 7096, 10473, 17361
--Colorado, 5072, 18953
--Connecticut, 7159, 12553-12554
--Delaware, 8841
--Hawaii, 7241, 12617
--Idaho, 1931, 1934
--Illinois, 1959, 15901
--Indiana, 5252-5253, 19146
--Iowa, 2031
--Kentucky, 11065, 16077
--Louisiana, 19269-19270
--Maryland, 3477
--Minnesota, 11358
--Missouri, 3911, 5688, 9417-9418
--Montana, 5740
--New Mexico, 5956
--New York, 11700-11701
--Oregon, 8217
--Pennsylvania, 13683, 15176, 18510
--Rhode Island, 9915
--South Carolina, 18624
--South Dakota, 17057
--Texas, 1487, 1489, 2988, 20047
--Virginia, 1580, 6669, 6719, 12199

Occupations
--data bases
--handbooks, manuals, etc.
--Nevada, 16462
--Nevada, 14916
--information services
--indexes
--Virginia, 1650
--licenses
--directories
--Wyoming, 1705
--Alaska, 8567
--Colorado, 1825
--Florida, 7218
--Iowa, 520, 3339
--New York, 6038
--South Carolina, 8305
--Tennessee, 12118
--statistics
--California, 161-163
--Minnesota, 720, 17781
--Mississippi, 758
--New Hampshire, 845
--New Mexico, 7814, 16509
--Arkansas, 5000
--Connecticut, 1861-1862
--Florida, 3210
--Missouri, 2310-2313, 11387, 13090-13091, 17856
--Nebraska, 13152
--New Mexico, 7821
--Ohio, 9786
--Vermont, 15387

Oceanian Americans
--education
--Minnesota, 14741

Oceanography
--research
--bibliography, 15570
--California, 14206
--Virginia, 3057

Octopodidae, 4642

Offenses against property
--statistics
--Texas, 20221

Offenses against the environment
--Maine, 19343

Offenses against the person, 12736, 12738

Office equipment and supplies
--safety measures, 854

Offshore oil industry
--history
--Louisiana, 3391

Oil and gas leases
--Alaska, 4928, 8569, 8577-8578, 10230, 10257-10263, 12344-12351, 15469, 15485-15487, 17303
--New Mexico, 18002

Oil fields
--statistics
--Ohio, 8124
--Alaska
--North Slope, 15480
--California, 150
--Illinois
--Jefferson County, 5248
--Indiana, 15958
--North Dakota, 13476-13477

Oil pollution of rivers, harbors, etc.
--Illinois, 10840

Oil pollution of the sea
--Alaska, 18828
--Cook Inlet, 18826
--Texas, 15373

Oil spills
--environmental aspects
--Prince William Sound, 8565
--Alaska, 10281, 12329, 15473
--Maine, 3417
--Massachusetts, 17711
--Texas, 1425

Oil storage tanks
--maintenance and repair, 19727, 19886
--Illinois, 3282
--Alaska, 10280, 17308

Oil well cementing
--handbooks, manuals, etc.
--Texas, 1439

Oil well drilling
--environmental aspects
--Chesapeake Bay, 17175
--handbooks, manuals, etc.
--Texas, 15347
--Colorado, 12514
--Virginia, 17167

Oil well logging, Electric
--Illinois, 10878

Oil wells
--inspection
--Indiana, 7299
--Missouri, 3913
--Montana, 16388
--New York, 946
--Virginia
--Lee County, 15411
--West Virginia, 15443

Oilseed plants
--Oregon, 6359
--Texas, 20202-20203

Oilseeds
--transportation
--statistics
--North Dakota, 11840

Ojibwa Indians
--Wisconsin, 8518

Okra
--South Carolina, 2846

Old age assistance
--government policy
--Minnesota, 14778
--handbooks, manuals, etc.
--Virginia, 1606

Old age homes
--directories
--Nevada, 13184
--Ohio, 19807
--Idaho, 12639

Older child adoption
--Louisiana, 16119

Ombudsman
--Alaska, 10299
--Arkansas, 17345
--Connecticut, 8833
--Florida, 7224
--Idaho, 1932
--Iowa, 3346
--Louisiana, 17638
--Massachusetts, 2220
--Minnesota, 2281, 3836
--Nebraska, 3972, 16434
--Oklahoma, 1162, 13562, 19830
--South Carolina, 17030, 19969

Onion industry
--Idaho, 14407
--Texas, 12130

Onions, 6877
--marketing
--United States, 4746
--South Carolina, 2847

Online catalogs, 14899

Open spaces
--taxation
--Maine, 12873
--New Hampshire, 5871-5872, 11592
--Massachusetts, 2176
--Minnesota, 3814-3815
--New Jersey, 16492, 17978
--Wisconsin
--Dane County, 10169

Operating systems (Computers), 3292, 10923, 12703

Opheodrys vernalis, 13468

Opiates, 18396

Optical disks
--library applications, 10892

Optical properties, 5846

Opticians
--law and legislation
--Alaska, 10290
--Alaska, 7026

Optometry
--practice
--law and legislation
--California, 10491
--Alaska, 7027
--Arkansas, 3143
--Maryland, 3487

Oral history
--automation
--Alaska, 10306
--catalogs
--Kentucky, 557
--Vermont, 15391
--Illinois, 477-479
--Nevada, 16450
--North Carolina, 19726

Orchids
--diseases and pests, 399
--Maine, 604

Organic compounds
--biodegradation, 19634
--Illinois, 8971

Organic fertilizers, 10314

Organic solvents
--Washington, 1666

Organic water pollutants, 16517
--Illinois
--Rockford, 14446

Organizational behavior, 8795

Organized crime
--New Jersey, 4095, 13256
--Pennsylvania, 2749

Organonitrogen compounds
--North Carolina, 19729

Origin and destination traffic surveys
--Illinois
--Chicago, 19099

Ornamental climbing plants, 6902

Orphanages
--Oklahoma
--Wewoka, 8151

Osteopathic schools
--Texas
--Fort Worth, 20168-20169

Osteopathy
--Pennsylvania, 6381

Ottawa Indians
--social life and customs
--Michigan, 695

Outdoor recreation
--planning
--Kentucky, 11044
--Missouri, 11376, 11378
--North Dakota, 6223
--South Carolina, 16998-16999
--statistics
--Illinois, 1961, 19053
--Alaska, 1731
--Nenana River, 4939
--Susitna Basin, 32-33
--California, 5019, 18881
--Silverwood Lake, 10467
--Chesapeake Bay, 3035
--Illinois, 1962
--Minnesota, 3814-3815
--Mississippi, 3886
--Montana, 5742
--Nebraska, 11491
--Oregon, 13658
--Prince William Sound, 8565
--Wisconsin, 14014

Outdoor sculpture
--exhibitions, 7864

Over-the-horizon radar
--location
--Alaska, 15500

Overuse injuries, 3041

Owls, 13447, 13457

Oxidation ditches
--corrosion, 1477

Oyster-culture
--law and legislation
--Maryland, 14650
--Chesapeake Bay, 3513

Oyster fisheries
--law and legislation
--Maryland, 14650
--Chesapeake Bay, 3513
--Corpus Christi Bay, 17089
--Galveston Bay, 10055
--Laguna Madre, 17090

Oysters, 14350, 16178
--research
--bibliography
--Gulf of Mexico, 20165
--Choptank River, 19389
--Maryland, 19386

Ozone layer depletion, 15856
--Missouri, 13100

Pacific hagfish, 154

Pacific Islander Americans
--health and hygiene
--California, 14171

Pacific salmon
--quality, 8560
--Bristol Bay, 4942

Packaging, 10963
--research
--North Carolina, 6112
--Minnesota, 3751

Packing-houses
--Texas, 20013

Painted turtle, 13458

Painting, Chinese, 528

Painting, Structural, 15962
--environmental aspects, 4609
--Pennsylvania, 4598

Paleoclimatology
--Venezuela, 5520

Paleoecology
--Iowa, 12719

Paleomagnetism
--Massachusetts, 7503
--New Mexico, 883

Paleontology
--addresses, essays, lectures, 17603
--Cretaceous
--New Jersey, 5923
--Eocene
--Egypt, 19448
--Iowa, 12723
--Kentucky, 7354
--New Mexico, 14960
--San Juan Basin, 4109
--Valencia County, 4107

Palos weevil, 4881

Pallets (Shipping, storage, etc.), 1658-1661, 15424-15425

Paper industry
--Idaho
--Shoshone County, 10736

Paper making and trade
--North Carolina
--Raleigh, 2515

Paper mills
--Alaska, 10246-10247

Paper wasps, 17740

Parallel processing (Electronic computers), 12696, 14469

Pardon
--handbooks, manuals, etc.
--Oklahoma, 19877
--Illinois, 12688
--New York, 948, 16574
--Oklahoma, 16770
--South Carolina, 12045
--Virginia, 8468

Parent and child, 6946, 13060-13061

Parent and child (Law)
--Minnesota, 2280
--Ohio, 2280

Parent and infant, 13060-13061

Parental leave
--Wisconsin, 20335

Parenting, 2861, 7629, 8180, 15231, 15234-15235, 15239-15240, 15243-15244, 15246-15247, 15250, 15252, 15254, 15436, 18160
--bibliography, 10891
--North Carolina, 2509

Parents
--finance, personal
--Ohio, 13554
--statistics
--North Dakota, 6179

Pari-mutuel betting
--Colorado, 14258
--Idaho, 12657, 17500
--Illinois, 476, 15935
--Kansas, 12781
--Texas, 8400

Parking garages
--Ohio
--Columbus, 9792

Parks
--directories
--Nebraska, 11477
--finance
--Minnesota, 11335

Parks (cont.)
--history
--Missouri, 7637
--planning
--Pennsylvania, 15149
--public opinion
--North Dakota, 6232, 6234
--statistics
--Kentucky, 19249
--Alaska, 18837
--Colorado, 10552-10553
--Delaware, 8859
--Developing Countries, 11674
--Idaho, 1925, 12645, 14416
--Illinois, 1962
--Indiana, 17537
--Maine, 16130
--Minnesota, 11328, 14756-14757
--Minneapolis, 14787-14789
--Missouri, 5679, 7631-7632, 7635, 13087-13088, 14812, 14814-14815, 16375, 17840, 17842, 17845-17846, 17850-17851, 17860
--Nebraska, 11456, 11462-11463, 11471, 11473, 11478, 11480, 11482-11483, 11488
--New Hampshire, 5899
--North Carolina, 16612, 16634
--Oregon, 4515, 4517-4518, 8228-8234, 19922-19923
--Pennsylvania, 18449
--Puerto Rico, 6446-6447, 16936
--South Carolina, 6524, 15270-15271
--Utah, 6640
--Virginia
--Lee County, 8451
--Wisconsin
--Dane County, 1686, 3093, 10169
--Sun Prairie, 10171
--Washington County, 1687

Parliamentary practice, 9647
--handbooks, manuals, etc., 6844
--Arkansas, 97
--Arkansas, 106
--Colorado, 14255
--Idaho, 415
--Maryland, 5416
--New Jersey, 13238
--North Carolina, 1018-1019
--Oklahoma, 8170-8171
--South Dakota, 9999

Parole
--handbooks, manuals, etc., 12290
--Oklahoma, 19877
--statistics
--California, 15537
--Montana, 14839
--New Jersey, 7727, 19588
--North Carolina, 6069, 11765
--Florida, 7206
--Illinois, 12688
--Kansas, 12793
--Maryland, 9216
--Missouri, 13082
--New Jersey, 7726, 7802
--New Mexico, 5951
--New York, 948, 16574, 19657
--North Carolina, 6165
--Oklahoma, 16770, 18303
--South Carolina, 8316, 12045
--South Dakota, 18639
--Virginia, 6714, 8468

Partnership
--taxation
--California, 10427
--Maryland, 5423
--Nebraska, 3954, 9473
--California, 10373

Partridges
--North Dakota, 19746

Pastures, 6851, 9598
--weed control, 1306, 10005
--Iowa, 2027

Patents, 16769
--information services, 13577

Paternity
--Maine, 19312

Patients
--Oklahoma, 8160

Pavements, 8754, 18691
--analysis, 2513
--cracking, 10954, 18349
--maintenance and repair
--Texas, 20215
--Maine
--Paris, 3437, 17667
--design and construction
--Pennsylvania, 16919
--evaluation
--New York, 19670
--handbooks, manuals, etc.
--Pennsylvania, 16915
--live loads, 13913, 17356, 18685, 18696
--case studies, 18708
--computer programs, 4796
--maintenance and repair
--quality control
--Colorado, 10548
--Colorado, 12498
--Maine, 7410
--Virginia, 1636
--overlays, 10126, 10956, 11384, 12864, 14229, 15363, 18700-18701, 20228
--case studies, 8758
--design, 17355, 17357
--Illinois, 10911-10912
--Maine, 7408, 14630
--Kennebunk, 3438
--Medway, 3435
--Peru, 3438
--Pennsylvania
--Hershey, 4599
--skid resistance
--measurement, 1475
--subgrades, 10910, 16127
--testing, 10130, 20225-20227, 20229
--Illinois, 19134

Pavements, Asphalt, 1253, 6604, 8412, 16151, 17551, 17553, 18349, 20293
--additives, 1628, 14248
--cracking, 5053
--Colorado, 8755
--Pennsylvania, 4600

Pavements, Asphalt concrete, 1629, 4805-4806, 6613, 10952, 12864, 15363, 18707, 18709, 18713
--additives, 6603, 14249
--cracking, 5397, 8764
--defects, 4792

Pavements, Bituminous
--moisture, 782

Pavements, Concrete, 13343, 16188, 17552, 18350
--evaluation, 20216
--joints, 9020, 18322
--maintenance and repair
--handbooks, manuals, etc.
--Iowa, 9017
--testing, 10907
--Maine, 9197
--Maine, 2098
--Pennsylvania
--Blair County, 4610
--Hershey, 4599

Pavements, Flexible, 12890

Pavements, Prestressed concrete
--testing, 4807

Pavements, Reinforced concrete
--Texas, 17105-17106

Pawnbrokers
--law and legislation
--Ohio, 11869
--legal status, laws, etc.
--Ohio, 4391

Pay equity
--Connecticut, 1849
--Minnesota, 9320

Payrolls
--Hawaii, 392
--Nevada, 16453
--Ohio, 13534
--Oregon, 13623

Peace officers
--handbooks, manuals, etc.
--Minnesota, 5604
--training of
--handbooks, manuals, etc.
--Minnesota, 3647
--Minnesota, 3648

Peach, 6889
--diseases and pests
--control, 16659
--statistics
--California, 14133

Peanuts
--diseases and pests, 7231
--Mississippi, 16358
--North Carolina, 16660
--Oklahoma, 19878
--United States, 7229

Pear, 15987

Pearl millet
--North Dakota, 2589

Peas
--diseases and pests
--Washington, 1679
--South Carolina, 2841

Peat
--bibliography
--Alabama, 9

Peat bogs
--Massachusetts, 11300

Pecan
--Oklahoma, 19819

Pedestrians
--accidents
--Virginia, 1631
--safety measures
--research, 19721

Pediatric respiratory diseases
--Minnesota
--Eagan, 2260
--Inver Grove Heights, 2260

Pediatric toxicology
--prevention
--costs
--Minnesota, 3768
--Illinois, 19063
--New York, 13299

Pedicularis
--Maine, 605

Peer pressure, 11449

Penaeus duorarum
--Oregon, 13642

Penny stocks, 11394

Pension trusts
--investments
--statistics
--California, 12464
--Arkansas, 8650, 10345
--New York, 4204, 13295
--North Dakota, 4351
--Pennsylvania, 9897
--Colorado, 5065, 5071
--Illinois, 12681
--Montana, 9459
--Nebraska, 3961, 9477
--New Hampshire, 4041
--New Jersey, 7796
--Northern Mariana Islands, 19797
--Oklahoma, 19872

Peonies, 5292

Peppers, 6885, 8803
--cooling, 4276
--Oregon, 16873
--South Carolina, 2848

Peregrine falcon
--Alaska, 8584

Performance art
--exhibitions, 1648

Performance awards
--North Carolina, 15012-15013
--South Carolina, 18586

Performing arts
--directories
--New Hampshire, 9547
--Virginia, 18729
--exhibitions, 2636
--study and teaching (higher)
--North Carolina
--Winston-Salem, 4260
--study and teaching (secondary)
--North Carolina
--Winston-Salem, 4260
--California, 121, 7085, 8668
--Illinois, 10739, 19038
--Indiana, 8994
--Kansas, 12767
--Missouri, 2299
--Nebraska, 13135
--North Carolina, 6049-6050
--Ohio, 6257
--South Dakota, 13794, 17045
--Utah, 13919

Perinatal death
--statistics
--Alabama, 12306
--South Carolina, 19960
--Texas, 2972
--Virginia, 15396
--Pennsylvania
--Three Mile Island, 8259

Perinatology
--standards
--Iowa, 5283

Periodicals, 11591
--bibliography
--union lists, 1682, 5011, 10133
--Guam, 387
--indexes, 2030, 3371, 8175, 9447-9448, 17877, 18955

Perissodactyla, Fossil
--classification
--Wyoming
--Clarks Fork Basin, 3642

Personal injuries, 1783, 10418, 14149
--California, 10417, 14143

Personal property, 1783, 10418
--California, 12410, 15531

Personal property tax
--Indiana, 3305

Personal watercraft, 10436

Personnel management, 14532, 16546
--handbooks, manuals, etc.
--Louisiana, 9149
--Iowa, 5282
--Massachusetts, 5464
--Minnesota, 3807, 11345
--New Mexico, 896
--Oklahoma, 19870
--Rhode Island, 9923
--South Carolina, 13766

Personnel records in education
--Maryland, 5453

Personnel service in education
--bibliography, 999

Personnel service in higher education
--directories
--North Carolina, 985, 7872-7873
--handbooks, manuals, etc.
--Maryland
--Towson, 2151-2153
--Virginia
--Abingdon, 8485
--Colorado, 214
--Fort Collins, 239, 17389
--Gunnison, 17424-17425
--Minnesota, 3757
--New York, 6044
--Puerto Rico, 6484-6485
--Texas, 20197

Personnel service in secondary education
--directories
--Maine, 5390

Personnel service in vocational education
--directories
--Missouri, 7630

Pest control industry
--law and legislation
--California, 3170

Pesticide applicators (Persons)
--certification
--Oklahoma, 13587
--directories
--Oklahoma, 18353
--training
--video catalogs, 16862
--California
--Kern County, 18886
--Florida, 352, 7194
--Oklahoma, 8176

Pesticide residues in food
–Connecticut, 313, 1839, 5135, 12535

Pesticides, 1901, 1904, 5298-5299, 5362, 8082, 8662, 10150, 11025, 11540, 11557, 12256, 12261-12262, 13731-13748, 16984, 17732, 17960, 18187
–congresses
–Washington, 12234
–containers, 11092
–environmental aspects, 14833
–Connecticut, 7157
–Kansas, 9034
–Montana, 3927
–New York, 950
–government policy
–South Dakota, 15295
–safety measures, 4901, 6894, 14534, 18190
–statistics
–Maryland, 2107
–study and teaching, 4274
–transportation, 11095
–Arkansas, 10349
–Colorado, 232-233
–Connecticut, 5136
–Iowa, 5307
–Kansas, 16018
–Louisiana, 14596
–Nebraska, 5853
–Nevada, 11588
–North Carolina, 4217
–South Carolina, 4654
–Southern States, 1384
–Texas, 1407
–Virginia, 1534, 6784, 20305

Pesticides and wildlife, 8094, 13383-13385, 13388, 13391-13393, 13395
–Virginia, 1553

Pests
–biological control, 3089
–control, 6779, 6881, 12258, 17193-17194
–Colorado, 3187
–Florida, 357, 7193
–Virginia, 6938
–integrated control
–Connecticut, 14322
–Washington, 1679

Pet food industry
–Connecticut, 17428

Pet industry
–Oklahoma, 9797

Petroglyphs
–Utah, 20246

Petroleum
–geology
–Illinois, 1997
–statistics
–Alaska, 7052
–North Dakota, 1119
–taxation
–Maine, 3456
–Minnesota, 13056
–Texas, 20107
–underground storage, 8854, 16517, 19886
–law and legislation
–California, 10496, 15561
–study and teaching
–Oregon, 11928
–Illinois, 3282
–Minnesota, 7553
–Oregon, 4432
–Tennessee, 6588
–Texas, 8418
–Alabama, 1714
–Arkansas, 109
–California, 150
–Montana, 19520
–Pennsylvania, 9874

Petroleum conservation
–New York, 14990-14991

Petroleum in submerged lands
–history
–Louisiana, 3391
–Texas, 20208

Petroleum industry and trade, 14484
–bibliography, 1485
–directories
–United States, 3102
–handbooks, manuals, etc.
–Texas, 17095
–history
–Louisiana, 3391
–statistics
–California, 7095, 8685
–taxation
–Louisiana, 7378
–terminology, 15349
–Alabama, 8558
–Alaska, 8569, 8577
–Indiana, 15958
–Louisiana, 9087
–Mississippi, 9087
–Nebraska, 5760
–Ohio, 8124
–Oklahoma, 9087
–Pennsylvania, 4555
–Texas, 1438, 9087, 20123
–Virginia, 1516

Petroleum pipelines
–maps
–Indiana, 15956

Petroleum products
–underground storage
–Oregon, 6320
–underground storage., 19727

Petroleum refineries
–Louisiana, 565, 12840

Petroleum shipping terminals
–Alaska, 19

Petroleum waste
–recycling, 11149
–Illinois, 10902

Petrology
–New Mexico, 13267
–Texas, 13267

Pets
–feeding and feeds
–analysis
–Louisiana, 7364
–parasites, 8049

Phaedra (Greek mythology)
–drama
–criticism and interpretation, 9498

Pharmaceutical industry
–Florida, 7211
–Louisiana, 19288

Pharmacists
–legal status, laws, etc.
–Alaska, 10292
–Minnesota, 3649, 7545

Pharmacy
–law and legislation
–Maine, 11148, 19341
–New Hampshire, 5895
–Arkansas, 18857
–Maryland, 3496
–Mississippi, 17808
–Oklahoma, 19820
–Texas, 2987

Pheasants
–Michigan, 7537
–Nebraska, 13169
–North Dakota, 11824
–South Dakota, 12092
–Wisconsin, 20328

Phencyclidine, 18391

Philosophy, Marxist
–addresses, essays, lectures, 18063

Phosphates, 14408
–environmental aspects
–North Carolina, 1006

Phosphatic fertilizers, 7256, 8506

Phosphorus
–environmental aspects
–New York
–Monroe County, 19683

Photocopying services
–Maryland
–Towson, 12947

Photography
–exhibitions, 4502, 4646, 10330, 15513

Photovoltaic power generation
–Minnesota, 11329

Physical education and training, 5286
--Massachusetts, 3627
--Pennsylvania, 13702

Physical education for youth, 20329

Physical fitness, 14880
--North Dakota, 13438

Physical therapists
--directories
--Idaho, 405, 10706, 10711
--Kentucky, 12832-12833
--Louisiana, 578, 17645
--North Carolina, 13319
--North Carolina, 7865
--Texas, 20119

Physical therapy
--law and legislation
--Nebraska, 16427
--North Carolina, 6053

Physical therapy for children
--Texas, 4788

Physically handicapped
--education
--Louisiana
--Baton Rouge, 11076
--recreation
--Ohio, 11857
--rehabilitation
--technological innovations, 8641
--congresses
--Virginia, 6692
--Arkansas, 3140

Physically handicapped children
--education, 14203

Physicians
--directories
--Louisiana, 578, 17645
--Missouri, 9443, 14804
--South Carolina, 9961
--discipline
--California, 1807
--Connecticut, 14298
--South Carolina, 9962
--licenses
--law and legislation
--Texas, 20104
--Alaska, 14085
--California, 1807
--malpractice
--statistics
--Texas, 1450
--Maryland, 3519
--Minnesota, 16299
--United States, 16299
--recruiting
--Oklahoma, 19879
--statistics
--Nebraska, 5786
--supply and demand
--New York, 9655
--Maryland, 3495, 3503
--Texas, 13903

Physicians' assistants
--directories
--Louisiana, 578, 17645
--statistics
--New York, 974

Physics, 17914

Phytopathogenic microorganisms
--biological control
--congresses, 13041

Phytophthora diseases, 399

Phytoplankton
--Charlotte Harbor, 5155
--Resurrection Bay, 12318
--Suisun Bay, 10482

Pick your own farms
--directories
--Florida, 17443
--Illinois, 436, 19047
--Indiana, 5263
--Kansas, 19227
--North Dakota, 19736-19737
--Missouri, 17870

Pickles, 2588

Piers
--environmental aspects
--California
--Lake Tahoe, 199, 195, 198, 200-201, 203

Pigeons, 16036

Pike
--Alaska, 4965, 14070

Piling (Civil engineering), 17547

Pilot guides
--New Jersey, 4049, 11618

Pilots and pilotage
--California, 8708
--New Jersey, 4049, 11618
--Virginia, 17185

Pine
--diseases and pests, 8502
--South Carolina, 18555

Pineapple industry
--bibliography
--Hawaii, 14396

Pink salmon
--spawning
--Alaska
--Kizhuyak River, 4946
--Terror River, 4946
--Cook Inlet, 4943
--Prince William Sound, 17295

Pink salmon fisheries
--Prince William Sound, 18827

Pipe, Plastic, 10558

Pituophis melanoleucus, 13446

Plankton
--Resurrection Bay, 12318

Planned communities
--New Jersey, 856, 859

Planned unit developments
--California, 15527

Planning
--Maryland, 19374
--Rhode Island, 16939

Plant collectors
--directories
--North Carolina, 19690

Plant cuttings, 6887

Plant diseases
--congresses, 13041
--Louisiana, 14596
--Oklahoma, 16750

Plant ecophysiology, 5844

Plant introduction
--Alaska, 4940, 10232
--Minnesota, 3764, 11340

Plant layout, 19266

Plant lipids, 4123

Plant nematodes, 15840
--Louisiana, 14596

Plant propagation, 6886-6887, 12735

Plant quarantine
--Florida, 8689

Plant regulators, 1909

Plant shutdowns
--Connecticut, 7158
--Idaho, 12634, 15873
--United States, 14557

Plant viruses, 7231, 8660

Planting (Plant culture), 14091

Planting time
--North Carolina, 7911
--North Dakota, 8080

Plants, 6797
--analysis
--Southern States, 19000
--assimilation, 5844
--nutrition, 10315
--Arkansas, 114
--Colorado, 3187
--South Dakota, 4702

Plants, Effect of acid precipitation on, 11299

Plants, Effect of air pollution on
--California, 1764

Plants, Effect of cold on
--Northwest, Pacific, 15441

Plants, Effect of ozone on, 11299

Plants, Effect of pesticides on, 15860

Plants, Effect of solar radiation on, 5845, 5847

Plants, Effect of sulphur on, 7938

Plants, Fossil
--Illinois, 482
--North Dakota
--Billings County, 3851

Plants, Ornamental, 2
--research
--Ohio, 9763
--weed control, 7946

Plants, Potted, 12286

Plastic scrap, 8605
--recycling, 2005-2006, 12851

Plasticizers, 4803

Plastics
--biodegradation, 10776
--Illinois, 10767, 10860
--recycling
--study and teaching, 10776
--Illinois, 10767
--Minnesota, 17795
--Oregon, 4459, 6339

Play, 18192

Playgrounds
--equipment and supplies
--Virginia, 12187

Plumbing
--law and legislation
--Louisiana, 14590
--Maryland, 3497

Pneumatic tools, 16891

Poaching
--Nebraska, 11460

Pocket gophers
--control, 2704

Podiatrists
--directories
--Louisiana, 578, 17645

Poetry, 2805, 18628-18630

Poetry, American, 14267

Poinsettias, 6847

Poison ivy, 17735

Poisonous plants, 12485, 13584

Poisons, 6884, 15109

Polar regions
--research
--congresses, 15503

Police
--assaults against
--statistics
--Missouri, 5726
--complaints against
--California, 8703-8704
--Massachusetts
--Boston, 12959
--New Jersey, 14935
--in-service training
--finance
--Minnesota, 7543
--Illinois, 19103
--Michigan, 7519
--pensions
--California, 10509-10511
--Montana, 19548-19549
--Nebraska, 826, 9495
--New Jersey, 11641, 19586, 19614
--Ohio, 13537
--Oklahoma, 19880
--safety measures, 3604
--Minnesota, 9316

Police, State
--pensions
--Michigan, 13037
--New Jersey, 19619
--promotions
--Maryland, 11187
--Arizona, 8630
--Maryland, 14656
--Massachusetts, 3582
--New Hampshire, 9524
--New Jersey, 11633
--New York, 19658
--Rhode Island, 15208
--Virginia, 6694, 10112

Police chiefs
--directories
--Oklahoma, 18314

Police communication systems
--Connecticut, 14306

Police murders
--statistics
--Missouri, 5726

Police supervision
--South Carolina, 8314

Police training, 17013
--handbooks, manuals, etc.
--California, 15524
--Arkansas, 8643
--Idaho, 1933, 7269
--Maryland, 628, 16184, 19379
--Massachusetts, 3582
--Minnesota, 7544, 17789
--Montana, 797
--New Hampshire, 14933

Political action committees
--Massachusetts, 5472, 12983
--New Jersey, 7764

Political corruption
--New York, 19644
--West Virginia, 10161

Political ethics
--law and legislation
--Oklahoma, 16763
--Florida, 7178, 8881
--Indiana, 5274, 17540
--Massachusetts, 9273, 12988, 17716-17719
--Minnesota, 19479
--New Jersey, 7778
--New York, 19671
--Pennsylvania, 1268, 6437
--Rhode Island, 15209
--South Carolina, 4686, 6559
--West Virginia, 10161

Political participation
--New York, 9649

Politics, Practical
--study and teaching
--South Carolina
--Columbia, 9980
--Illinois, 8987
--Iowa, 17560
--Kentucky, 11029
--North Dakota, 9733
--Oregon, 15124-15125, 15127
--Rhode Island, 16948

Pollen
--Pennsylvania, 6383, 18438

Pollination, 6834

Pollution
--bibliography, 14723
--environmental aspects
--Missouri, 5689, 11381
--Canada, 11159
--Louisiana, 564
--Oklahoma, 18311
--United States, 11159

Pollution control equipment industry
--Virginia, 20301

Polychlorinated biphenyls
--South Carolina
--Lake Hartwell, 6569

Ponds, 2551
--Maine
--Hancock County, 7395
--New Hampshire, 7719, 19583
--Mendums Pond, 19582

Ponies
--statistics
--Michigan, 17742

Poor
--energy assistance
--handbooks, manuals, etc.
--New Mexico, 4110
--planning
--Arkansas, 10344
--Indiana, 8997
--Maine, 3443
--Oklahoma, 11895
--Connecticut, 1857, 14301
--Illinois, 8956, 10783
--Louisiana, 9146
--Maine, 593-594, 3442
--Michigan, 7507
--New Hampshire, 4032
--New Jersey, 17941
--New York, 4199
--Pennsylvania, 4594
--South Carolina, 6541, 13775
--hospital care
--finance
--New Jersey, 14946
--housing
--directories
--Rhode Island, 16944
--Idaho, 3258
--Maryland, 16167-16168
--Michigan, 3635
--medical care
--directories
--Texas, 2984, 20056
--finance
--Colorado, 12527, 12531
--North Dakota, 19761
--handbooks, manuals, etc.
--Virginia, 17149
--statistics
--Minnesota, 716, 17776
--Texas, 15332
--Maryland, 11190
--Minnesota, 3656, 17786
--Oklahoma, 13560
--Oregon, 4439-4440, 6326
--Pennsylvania, 8271
--Texas, 20128
--Virginia, 10115, 17148
--Washington, 20310
--transportation
--Florida, 373
--Washington, 12228

Poor women
--medical care
--Texas, 8401
--Wisconsin, 6971

Popcorn
--Kansas, 14517

Popular music
--Puerto Rico, 18518

Population
--statistics
--Connecticut, 1853, 14291-14294, 15641, 18977
--Idaho, 5213, 11003
--Illinois, 19116
--Kansas, 19213
--Louisiana, 17639
--Maryland, 2130, 11184-11185, 16180-16181
--Massachusetts, 5469, 12995-12997
--Minnesota, 14775, 19468
--Mississippi, 13078, 16361
--Nevada, 13192
--New Hampshire, 9535
--New Jersey, 2414, 5945-5946, 7794-7795, 14956
--New York, 4198
--North Dakota, 2555
--Oklahoma, 2668
--Oregon, 13659
--Pennsylvania, 4630, 6401
--Texas, 20017
--United States, 16361
--Utah, 4815
--Wisconsin, 15449
--Colorado, 18936-18937
--Florida, 8914
--Michigan, 691
--Nevada, 19560
--New Jersey, 2413
--Vermont, 13943
--Virginia, 13946

Population forecasting
--statistics
--Alaska, 20, 8568
--Florida, 5186
--Iowa, 10988
--Louisiana, 3409
--Maryland, 3462
--Minnesota, 19466
--Mississippi, 3898
--Missouri, 2326
--New Jersey, 5944
--Utah, 15381
--Vermont, 20267
--California, 12421
--Connecticut, 15641, 18977
--Florida, 1908, 7227, 8915, 14379
--Kentucky, 11053
--New Jersey, 13253
--Washington, 1673

Population research, 8790

Pork industry and trade, 15864, 18150
--bibliography, 18162, 18566
--Iowa, 10968
--Kansas, 17569
--Kentucky, 16054-16056
--United States, 18571

Port districts
--history
--South Carolina, 1330

Portland cement, 12889
--additives, 12863

Portuguese literature
--history and criticism
--congresses, 74
--social aspects
--congresses, 74

Post-traumatic stress disorder
--New Jersey, 4054-4056

Posters, 9401, 15300

Potato handling
--New Mexico
--Union County, 13263

Potato industry
--Idaho, 14399, 14403-14404, 15862
--New Mexico
--Union County, 13263

Potatoes, 6885, 7256, 15859-15860, 18771, 19779
--diseases and pests, 3085, 14401, 15865, 19778
--fertilizers
--Alaska, 10311
--seeds
--Idaho, 14406
--Maine
--Aroostook County, 5376
--South Carolina, 2843

Potholes (Roads)
--maintenance and repair, 9632

Pottery craft
--addresses, essays, lectures
--West (United States), 2371

Pottery industry
--Virginia
--Botetourt County, 1556

Poultry, 17724, 19495
--feeding and feeds, 11538, 17470
--housing, 18194
--inspection
--Illinois, 5229
--manure, 9699, 9707
--handling, 4893
--waste disposal, 1394
--Nebraska, 2359
--Virginia, 17195

Poultry industry, 7924
--statistics
--Florida, 10619
--waste disposal, 11408-11410
--Arkansas, 17358
--Missouri, 5674
--North Carolina, 16611

Poverty
--addresses, essays, lectures
--Idaho, 19028
--statistics
--Indiana, 5261

Poverty Point culture
--congresses, 19278

Power electronics
--congresses, 1662

Power lawn mowers, 19780

Power of attorney, 2511
--California, 10379
--Maryland, 12901

Power resources
--congresses, 6304
--Northern Mariana Islands, 18266
--costs, 2586
--forecasting
--Ohio, 6269, 11875
--maps
--Virginia, 6701
--research, 20192
--Louisiana
--Baton Rouge, 9116
--Virginia, 10135
--statistics
--California, 7110
--Connecticut, 331
--Illinois, 446
--Louisiana, 9088
--Minnesota, 9336
--Nebraska, 5792
--study and teaching (secondary), 2459
--Arizona, 78
--California, 3162
--Hawaii, 19007
--Idaho, 10721
--Illinois, 8958
--Iowa, 15989
--Missouri, 5689, 11379, 11381, 19505
--Nebraska, 2340
--Nevada, 11583
--New Mexico, 9619
--New York, 11735, 13307-13308
--Northwest, Pacific, 8535, 20344
--Ohio, 16740
--Pennsylvania, 4626-4627
--Virginia, 12194

Practical nurses
--Pennsylvania, 6378

Practical nursing
--study and teaching
--Maryland, 3549-3550

Practice of law
--bibliography
--Idaho, 15876

Prairie falcon, 13461

Prairie-hens
--Colorado, 7127

Prairies
--Missouri, 5669

Pre-sentence investigation reports
--South Carolina, 8317

Pre-trial intervention
--South Carolina, 8318

Pre-trial release
--South Carolina, 8319

Precious metals
--law and legislation
--Ohio, 4389, 11867
--New Mexico, 11658

Precious stones
--New York, 6026

Precipitation (Meteorology)
--North Carolina, 6173

Precision casting, 15918

Predatory animals
--Alaska, 8592-8593

Pregnancy, 19788
--complications
--Colorado, 8770
--Wisconsin, 20324
--nutritional aspects, 12644
--statistics
--Pennsylvania, 12002, 19947

Pregnancy, Complications of
--Missouri, 5665

Pregnant teenagers
--services for
--directories
--Louisiana, 14604

Pregnant women
--alcohol use
--Kentucky, 11060
--Pennsylvania, 6413
--drug use
--Kentucky, 11060
--Virginia, 17182
--physiology, 1976
--services for
--Wisconsin, 20324
--tobacco use, 1976

Prenatal care, 7754
--statistics
--Maine, 3422
--New Mexico, 18006
--Missouri, 5728
--New York, 16557
--Washington, 1668-1669
--Wisconsin, 6971

Prenatal diagnosis
--North Carolina
--Chapel Hill, 6162

Prepayment of debts
--Iowa
--Linn County, 17543

Prescription pricing
--Maine, 3453
--Massachusetts, 13000

Press and politics
--case studies
--California, 8693

Press law
--handbooks, manuals, etc.
--Virginia, 1605

Pressure groups
--Texas, 4786

Pressure vessels
--Virginia, 6685

Prestressed concrete beams, 20291

Prestressed concrete construction, 18711, 18714

Preventive health services
--directories
--Pennsylvania, 6387
--Pennsylvania, 6393

Price regulation, 8534

Prices
--Florida, 14358, 15844

Primaries
--statistics
--Illinois, 15937
--Indiana, 5271
--Louisiana, 14585
--Maine, 12892
--South Dakota, 13814
--California, 3176, 12467
--Hawaii, 394
--Wisconsin, 6975

Printing, Public
--Alaska, 18830

Printing industry
--waste disposal
--Virginia, 4848
--Minnesota, 9337

Prints
--exhibitions, 9501

Prison administration
--costs
--Virginia, 8479
--Texas, 20027

Prison furloughs
--statistics
--Massachusetts, 2172
--Rhode Island, 9912

Prison industries
--planning
--Massachusetts, 9246
--Illinois, 1963
--Louisiana, 14605
--New York, 4206
--South Dakota, 9989

Prison sentences
--statistics
--Massachusetts, 11220
--California, 18910
--Connecticut, 10611
--Florida, 1886
--Illinois, 10771
--Louisiana, 16125
--Maryland, 3504
--Minnesota, 2287, 3855, 7606, 13067
--North Carolina, 6165, 6167
--Pennsylvania, 9868
--Texas, 8416, 20038
--Wisconsin, 17256

Prisoners
--classification
--South Carolina, 8306
--drug use
--treatment
--South Carolina, 8310
--Oklahoma, 18304
--education
--Maryland, 3508
--Texas, 20156
--Virginia, 6673
--Wisconsin, 1695
--handbooks, manuals, etc.
--Oklahoma, 18300
--health and hygiene
--Maryland, 5408
--medical care
--Maryland, 5408
--rehabilitation
--Connecticut, 15644
--statistics
--California, 139, 5012, 15537
--Illinois, 1964
--Maryland, 17684-17685
--Massachusetts, 11221
--Michigan, 7506
--Missouri, 5672, 7628
--New Jersey, 19589
--North Carolina, 6056, 11755
--Washington, 17201
--Massachusetts, 2177
--Texas, 13882
--Virginia, 8479
--Washington, 1670

Prisons
--officials and employees
--pensions
--New Jersey, 19615
--overcrowding
--statistics
--Indiana, 3298
--California, 3149
--Connecticut, 12564
--Oregon, 6347
--South Carolina, 4694, 8306-8320, 8322-8324, 8327
--planning
--New Hampshire, 19575-19576
--statistics
--North Dakota, 19758
--Texas, 20039
--Kentucky, 12799
--Maryland, 5409
--Jessup, 2137
--New Jersey
--Trenton, 2416
--South Dakota
--Sioux Falls, 18640
--Springfield, 18641
--Wisconsin, 18783

Privacy, Right of, 1642
--congresses
--United States, 12164
--Wisconsin, 17234-17235, 17245

Private schools
--costs
--Maine, 12881
--directories
--California, 10437, 12418
--Illinois, 10873
--Maryland, 616
--New Jersey, 4069, 5921, 7789
--New York, 9656
--North Carolina, 19708
--Pennsylvania, 6436
--United States, 5922, 7760
--statistics
--Florida, 7221
--Pennsylvania, 2751, 8251
--Maryland, 19382
--Minnesota, 14785

Privatization, 208
--bibliography, 12989
--Minnesota, 9364
--South Carolina, 4695
--United States, 6194
--Virginia, 1638, 17131

Probate courts
--Connecticut, 14318

Probate law and practice, 14159
--California, 7086, 7101, 8688, 10430, 12410
--Indiana, 19164

Probation
--handbooks, manuals, etc., 12290
--statistics
--Guam, 14389
--Montana, 14839
--Nebraska, 9496, 14876
--North Carolina, 6069, 11765
--Florida, 7206
--Kansas, 12793
--Maryland, 9216
--Massachusetts, 19416
--Missouri, 13062
--North Carolina, 6165
--South Carolina, 8314, 8320, 12045
--Texas, 10058
--Virginia, 3036

Problem youth
--Virginia, 17134-17135

Process
--Hawaii, 1915

Produce trade
--addresses, essays, lectures, 2954
--directories
--Iowa, 5278
--Kansas, 19226
--government policy
--mathematical models, 4143

Product management, 14483

Products liability
--asbestos
--New Jersey, 5938

Professional corporations
--United States, 10419

Professional education
--directories
--New York, 6036

Professional ethics
--congresses
--United States, 12164

Professions
--state supervision
--Florida, 12587

Progesterone, 2859

Programming (Electronic computers), 7296-7297, 12690, 12693, 12698

Promotion of special events
--Iowa, 19192
--Kentucky, 12812
--Louisiana, 9152, 11073, 11108, 16122, 17640
--Michigan, 5595
--Missouri, 7631, 16365, 17840
--Nebraska, 11441
--New Hampshire, 5900, 9542
--New Jersey, 17962, 17968
--Ohio, 15055

Promotion of special events (cont.)
--Oklahoma, 8189, 9825
--Pennsylvania, 15142
--Puerto Rico, 6469-6470, 6477, 13721
--South Carolina, 15270
--Vermont, 10105, 13944, 17120

Propane industry
--Illinois, 10779

Property tax
--rates and tables
--South Carolina, 17039
--statistics
--Arkansas, 8651
--Illinois, 10801
--Minnesota, 11331
--Missouri, 7645
--Nebraska, 5782
--North Dakota, 18265
--Ohio, 8139, 8141, 8145, 19815
--South Dakota, 9997
--Texas, 4781
--California, 5020, 8700, 10516
--Colorado, 262, 271, 10590, 15606
--Florida, 10620
--Maine, 12875
--Maryland, 3479
--Michigan, 3631, 19441-19442
--Minnesota, 723, 2269, 5629-5631, 16295
--Nebraska, 13141
--New Hampshire, 2378
--New Jersey, 13229
--New York, 16561, 18060
--North Carolina, 1089
--North Dakota, 8041
--Ohio, 2642-2643, 8143, 18282, 19816
--Oregon, 6346
--Tennessee, 12105
--Texas, 6599, 17088
--Vermont, 8443
--Washington, 13979
--Wisconsin, 1696, 17254

Property tax relief
--New Jersey, 17983
--Oregon, 13621

Proprietary schools
--Alaska, 1719, 15475

Protective coatings, 18321

Protectorates
--addresses, essays, lectures
--Northern Mariana Islands, 18267
--Northern Mariana Islands, 18273

Prune
--packaging, 1837
--Connecticut, 312

Pruning, 19782

Psychiatric hospital patients
--abuse of
--Illinois, 449

Psychiatric hospitals
--fires and fire prevention
--Virginia, 6660
--statistics
--North Carolina, 11774
--South Carolina, 8302
--Minnesota
--Fergus Falls, 9340
--New Jersey
--Bordentown, 5929

Psychiatry
--research, 4075, 9771

Psychologists
--legal status, laws, etc.
--Alaska, 10293
--New Mexico, 16515
--Pennsylvania, 4619
--Maryland, 3494

Psychotherapy patients
--legal status, laws, etc.
--North Carolina, 4230
--statistics
--Minnesota, 9332
--North Carolina, 4258
--South Carolina, 6554
--New York, 9653, 18061
--Virginia, 17158

Psychotropic drugs, 6728
--therapeutic use
--Rhode Island, 16951

Public administration
--Florida, 5174
--Texas, 4785-4786

Public art
--addresses, essays, lectures
--New Jersey, 7733
--planning
--North Carolina, 19689
--Massachusetts, 2179-2181

Public buildings
--access for the physically handicapped
--New York, 6043
--energy conservation
--Colorado, 12510
--Illinois, 10784, 10849, 15903
--Louisiana, 17619
--Virginia, 8456
--Connecticut, 12563
--Maryland, 16173
--Minnesota, 3663
--New York
--Binghamton, 960
--North Dakota, 8030
--Pennsylvania
--Harrisburg, 2754
--Rhode Island, 2816, 15224
--Texas, 20138
--Utah, 8439

Public contracts
--administration
--Texas, 15335
--handbooks, manuals, etc.
--Texas, 20031
--Illinois, 10768
--Iowa, 7320-7324
--Maryland, 3476, 3553
--Michigan, 5594
--Minnesota, 9364
--North Carolina, 1102
--South Dakota, 12101
--United States, 12288

Public defenders
--California, 10506
--Maryland, 626
--Massachusetts, 11239
--Minnesota, 9363
--New Jersey, 855, 19592
--North Carolina, 9659, 13316, 16590
--Ohio, 9788
--Vermont, 13941
--Virginia, 1593
--Wisconsin, 6977

Public health, 7438
--bibliography
--Utah, 20242
--directories
--Arkansas, 12385
--Illinois, 10796
--Montana, 13128
--Texas, 20172
--finance
--Missouri, 9410
--forms
--Texas, 1411
--handbooks, manuals, etc.
--Maine, 16131
--information services, 5411
--directories
--Illinois, 19107
--Maine, 2096
--Texas, 20173
--planning
--Texas, 1412
--statistics
--New Jersey, 16483
--Virginia, 13946
--video catalogs, 12950, 19205, 20061
--Alaska, 10229
--Colorado, 251, 10543
--Developing countries, 7830
--Florida, 3208, 7210, 7220
--Illinois, 475, 10797, 14439
--Rockford, 14446
--Kentucky, 3362
--Louisiana
--New Orleans, 9086
--Maine, 5402
--Michigan, 7504, 13003
--Mississippi, 762, 9398
--Missouri, 17837
--Nevada, 19560
--New Jersey, 4087, 7744
--New York, 5975, 19643, 19663
--North Carolina, 13330, 16631

Public health (cont.)
--North Dakota, 9759
--Pennsylvania, 6393, 8261
--South Carolina, 6535, 19957
--Anderson County, 16995
--Chester County, 15261
--Lancaster County, 15261
--Oconee County, 16995
--York County, 15261
--South Dakota, 12077
--Tennessee, 20011
--Texas, 1409, 20053

Public health administration
--directories
--Indiana, 5272
--Missouri, 11375
--handbooks, manuals, etc.
--South Carolina, 4665
--Colorado, 250, 5044, 10542
--Idaho, 5216, 14417, 19014
--Missouri, 2306, 13093
--South Carolina, 12043
--Texas, 4755
--Virginia, 17143

Public health laboratories
--North Carolina, 16684

Public health laws
--Connecticut, 15649

Public health nurses
--Maine, 19318

Public housing
--directories
--Massachusetts, 2178
--finance
--Maryland, 19360
--Missouri, 5698
--South Carolina, 13785

Public institutions
--finance
--Iowa, 10998
--Maryland, 3461
--Colorado, 3186, 14222
--Nebraska, 9469
--North Carolina, 4241

Public investments
--Massachusetts, 14707

Public land records
--archival resources
--New Jersey, 17955
--Nebraska, 11522

Public lands, 11428
--atlases
--South Carolina, 1343
--Alaska, 1729, 10253, 12362, 14067
--Juneau, 12342
--Tanana Basin, 18829
--Arizona, 1760
--Florida, 7201
--Idaho, 14416
--Illinois, 1961, 19053
--Maine, 19306
--Hancock County, 7395
--Lincoln County, 9184
--Missouri, 5669
--New Hampshire, 2386
--New Mexico, 7825
--New York, 18050
--North Dakota, 18245
--Northern Mariana Islands, 18268
--Ohio, 1150, 19801
--South Dakota, 13809
--Utah, 20257
--Wisconsin, 15445
--Wyoming, 10193

Public librarians
--salaries, etc.
--United States, 287, 3895
--West (United States), 291

Public libraries
--automation
--South Dakota, 4724
--directories
--Oklahoma, 19838
--Pennsylvania, 13718
--Utah, 1506
--evaluation
--Oregon
--Gladstone, 4512
--services to the aged
--handbooks, manuals, etc.
--Texas, 12152
--services to the illiterate
--Missouri, 17874
--standards
--Kansas, 19232
--statistics
--handbooks, manuals, etc., 13906
--Alabama, 12312
--Arizona, 7057
--Colorado, 292
--Idaho, 14429
--Illinois, 487
--Indiana, 5275
--Iowa, 7334
--Michigan, 19431
--Montana, 14848
--Nebraska, 14869
--New Jersey, 7797, 7800
--New York, 4134
--North Dakota, 11845
--Oklahoma, 19838
--Pennsylvania, 2787
--South Carolina, 15284
--Texas, 10062
--Washington, 20312
--trustees
--directories
--Maryland, 12932
--handbooks, manuals, etc.
--Mississippi, 3894
--New York, 967
--Texas, 15354
--Alabama, 12311
--Colorado, 5074
--Delaware, 8857-8858, 15699
--Massachusetts, 19397, 19411
--Missouri, 5727
--Nebraska, 17901
--Pennsylvania, 4580
--South Carolina, 9975
--Virginia, 6756

Public meetings
--handbooks, manuals, etc.
--Maryland, 7422
--Nevada, 2368
--Texas, 12131
--Florida, 3213
--Kentucky, 12829
--New Mexico, 5953, 9605
--Utah, 17117
--Vermont, 20266

Public officers
--directories
--Hawaii, 8922
--Illinois, 7290
--California, 12453
--Maryland, 11197

Public opinion
--Idaho, 17479, 17481
--Maryland
--Indian Head, 14664
--North Dakota, 6226-6230, 6232-6254
--Richland County, 6255

Public prosecutors
--Illinois, 10866
--Maryland, 627

Public records, 4670, 7185
--access control
--handbooks, manuals, etc.
--Idaho, 422
--Illinois, 19111
--Wisconsin, 17234, 17245
--conservation and restoration
--New Mexico, 18010
--handbooks, manuals, etc.
--Alaska, 1718
--law and legislation
--Idaho, 414
--management
--Oklahoma, 19836
--Texas, 20148
--California, 10447
--Connecticut, 1869
--Florida, 3213, 14357
--Illinois, 10863, 15915
--Kentucky, 12829
--Massachusetts, 16205-16207
--Michigan, 5556
--Minnesota, 11317, 19479
--Missouri, 3918, 7642
--New Mexico, 7813
--New York, 4195
--North Carolina, 15006
--Oklahoma, 11891, 19861
--South Carolina, 15260, 15264-15265, 18616
--Wisconsin, 1701, 12283

Public relations
--libraries, 13565

Public safety radio service
--handbooks, manuals, etc.
--Texas, 20124

Public schools
--directories
--Missouri, 9409
--New York, 9657
--Oregon, 4430
--evaluation
--Illinois, 480
--forecasting
--Maryland, 620, 17694
--public opinion
--North Dakota
--Devils Lake, 6230
--statistics
--Arkansas, 14107
--California, 141
--Connecticut, 12568, 14319
--Florida, 18997
--Idaho, 8947
--Illinois, 15905
--Kansas, 19230
--Maryland, 620, 623, 3526, 17694
--Missouri, 17836
--Pennsylvania, 2752-2753
--South Carolina, 13758
--Connecticut, 18975
--Idaho, 1940
--Maine, 589
--Massachusetts, 19393
--New Jersey, 4057, 17936
--Northern Mariana Islands, 18274
--Ohio, 16720
--South Carolina, 18589
--Utah, 15382
--Virginia, 1585

Public service commissions
--Colorado, 15594
--Texas, 6593

Public service employment
--North Dakota, 11831

Public shelters
--New Hampshire, 842

Public universities and colleges
--statistics
--Colorado, 15581

Public utilities, 2720, 8534
--automation
--Texas, 4770-4773
--bibliography, 1442
--directories
--Oklahoma, 16809
--finance
--statistics
--New York, 9636, 11750
--law and legislation
--Idaho, 7266
--Oregon, 16852
--Utah, 10087
--rates
--Ohio, 11872
--state supervision
--Idaho, 3262
--Illinois, 10774
--Pennsylvania, 6430
--United States, 10774
--statistics
--Alaska, 12363
--Oregon, 1225
--taxation
--Ohio, 8143
--Alaska, 7053
--California, 12445, 12465
--Idaho, 3261
--Illinois, 7279, 14449
--Iowa, 2035, 17564
--Kentucky, 11064
--Maine, 602, 5406, 19351
--Mississippi, 13080
--Missouri, 7641
--New Hampshire, 9543
--New Mexico, 4126
--New York, 14988
--North Dakota, 8105
--Northern Mariana Islands, 19793
--Ohio, 1152
--Oklahoma, 13558
--Pennsylvania, 18507
--South Carolina, 6543
--Texas, 1441, 13899, 20132-20134
--Utah, 12178

Public welfare
--bibliography, 12017
--finance
--Illinois, 10786
--Iowa, 10944
--Minnesota, 7558
--Missouri, 2309
--North Dakota, 19761
--South Dakota, 13811
--planning
--Iowa, 7332
--Virginia, 10106
--statistics
--California, 15539
--Colorado, 14227
--Indiana, 5261
--Maryland, 5417
--Massachusetts, 19402
--Michigan, 13009
--Minnesota, 3689, 7556-7557, 17775, 17777, 19458
--Mississippi, 19498
--New York, 16559
--Alaska, 37
--Arkansas, 8646
--California, 18879
--Connecticut, 7159
--Idaho, 407
--Illinois, 10793
--Iowa, 15967
--Maryland, 7430
--Massachusetts, 2177
--Minnesota, 2267, 3778, 11325
--Missouri, 17859
--New Jersey, 7746
--New York, 13298
--North Carolina, 16608-16609
--Ohio, 8120, 13520, 16723-16724
--Oklahoma, 4399, 9799, 18309, 19828, 19859-19860
--Oregon, 6310, 13605
--Pennsylvania, 4544
--South Carolina, 4687, 6535, 9969, 12060
--Texas, 1413
--Wisconsin, 6965

Public welfare administration
--automation
--Minnesota, 2266
--Pennsylvania, 6400
--directories
--North Carolina, 6074
--finance
--Colorado, 1826
--North Carolina, 990
--handbooks, manuals, etc.
--Illinois, 10795
--Maine, 2088
--Oregon, 1177
--statistics
--Washington, 20311
--Arkansas, 18854
--California, 14176
--Connecticut, 14311
--Idaho, 5216, 19014
--Iowa, 7307
--Minnesota, 3685, 13052
--Nebraska, 14857
--New Hampshire, 13205
--North Carolina, 1012, 6064
--North Dakota, 8013, 16710
--Oklahoma, 9801, 19823, 19829
--Pennsylvania, 6399
--South Carolina, 9966
--Tennessee, 12119
--Texas, 20068

Public works, 3825
--finance, 19012
--Rhode Island, 1275
--handbooks, manuals, etc.
--South Carolina, 6527
--Connecticut, 15647
--Louisiana, 5352
--Maryland, 2114
--Bel Air, 633
--Massachusetts, 7479
--Montana, 19536
--New York, 9642

Publishers and publishing
--directories
--Maine, 11157
--Minnesota, 9337

Pueblo Indians
--antiquities
--New Mexico, 12270
--Arizona
--Navajo County, 7289
--Nevada
--Moapa Valley, 4016

Puerto Ricans
--United States, 18516

Pulp mills
--Alaska, 10246-10247

Pulpwood industry
--Louisiana, 12857

Pulse code modulation, 9623

Puma hunting
--Colorado, 14251

Pumas
--Utah, 13925

Pumpkin
--Louisiana, 3404

Purse seining
--Washington, 4898

Pycnogonida
--Gulf of Mexico, 14354

Quadoging
--law and legislation
--Maryland, 14650

Quality circles, 11559-11560

Quality of life
--forecasting
--Oregon, 13648
--planning
--Virginia, 10106
--public opinion
--Nebraska, 4002
--Illinois, 10933

Quarries and quarrying
--New Mexico, 4117

Quartzite
--Alabama, 12309

Queuing theory, 10127

RNA
--research
--abstracts, 15631

Rabbits, 13455

Rabies, 2868

Raccoons, 14862
--Iowa, 10977

Race discrimination
--Florida, 5182-5183

Race horses
--California, 3180

Race relations, 296
--California, 8705
--Nebraska, 5805

Racing
--Florida, 14352, 15839, 17448, 18996
--Iowa, 5315, 17559
--Nebraska, 3976
--Ohio, 9793, 18280
--Oregon, 11954

Racism, 14420
--United States, 14421

Radiation
--measurement
--Virginia, 13945
--measurements
--Pennsylvania, 11978
--safety measures
--North Carolina, 4234
--safety regulations
--United States, 12291
--Massachusetts, 17709

Radiation injuries
--Pennsylvania
--Three Mile Island, 8260

Radio in education
--Wisconsin, 8516

Radio stations, 18420

Radioactive pollution, 6663
--New York, 11684

Radioactive pollution of water, 15029
--Minnesota, 14769

Radioactive substances, 6663

Radioactive substances in rivers, lakes, etc.
--Minnesota, 14769

Radioactive waste disposal
--environmental aspects
--New York, 9638
--planning
--Pennsylvania, 4613
--public opinion
--North Carolina, 1026
--Maine, 19347
--Massachusetts, 12980-12981, 19414
--North Carolina, 1025

Radioactive waste disposal in the ground
--New Mexico, 18002

Radioactive waste sites, 8720, 8722
--environmental aspects
--citizen participation
--New York, 16562
--New York, 11709
--finance
--New York, 2430
--North Carolina, 2505-2506, 13361, 13377-13378
--Chatham County, 6110
--Richmond County, 6109
--Wake County, 6110
--Pennsylvania, 4614

Radioactive wastes, 8721
--transportation
--New Mexico, 11668
--New York, 914, 11710
--Connecticut, 14316
--Maine, 19348
--North Carolina, 13362
--Pennsylvania, 2748, 9865

Radioactivity
--safety measures
--Illinois, 450

Radioisotopes, 8720, 8722

Radiologic technologists
--licenses
--United States, 12291

Radiologists
--licenses
--North Carolina, 6083
--United States, 12291

Radiology, Medical
--United States, 12291

Radishes
--South Carolina, 2849

Radium
--Minnesota, 14769

Radon, 5909, 5911, 7815, 19313
--environmental aspects, 15029
--Alaska, 8620, 10316
--Arizona, 18845
--Colorado, 8769
--Iowa, 3325
--New Mexico, 888, 4114
--Texas, 20022

Radon control industry
--directories
--Pennsylvania, 4529

Raffles
--Colorado, 15598
--Michigan, 14711

Ragweeds
--Pennsylvania, 6383

Railroad museums
--Nevada
--Carson City, 13191

Railroads
--abandonment
--economic aspects
--Kansas, 7336
--maps
--Iowa, 2019
--Kansas, 17567
--Nebraska, 13142
--accidents
--statistics
--California, 7106
--Illinois, 12675
--Oregon, 4491
--bibliography
--United States, 18254
--computer programs, 9756
--crossings, 4605
--costs
--Texas, 6614
--Illinois, 12676
--Iowa, 17548
--Minnesota, 3750, 11332
--data bases
--North Dakota, 18255
--economic aspects
--United States, 18256
--employees
--law and legislation
--Alaska, 12359
--United States, 18254
--freight
--Rhode Island, 18527
--history
--North Dakota, 11815
--maps
--Iowa, 2018
--Montana, 9453
--passenger traffic
--economic aspects
--New Mexico, 9629
--planning
--Illinois, 10750
--statistics
--Pennsylvania, 11977
--Florida, 372
--Illinois, 1946
--Chicago, 19424
--Michigan
--Detroit, 19424
--Minnesota, 1946
--Wisconsin, 1946
--planning
--citizen participation
--Louisiana
--Baton Rouge, 9095
--Illinois, 3278, 10805-10810, 14441, 15908, 19066-19068
--Milmine, 5231
--Kansas, 7337
--Louisiana, 9158
--Maine, 5396
--Alaska, 15, 1716, 15471
--Florida, 375
--Illinois, 10803
--Nebraska, 2347
--North Carolina, 16632
--South Carolina, 12055

Railroads, Cable
--Colorado, 15595

Rain and rainfall
--Louisiana, 16128

Rain forests, 16001

Rain-water (Water-supply), 8626

Rainbow trout
--Alaska, 4954, 7034
--Big Lake, 43
--Birch Lake, 17304
--Harding Lake, 10269
--Piledriver Slough, 44, 10268
--Quartz Lake, 17304
--Colorado, 264
--Cook Inlet, 3117

Raised bed gardening
--Alaska, 10317

Rams
--breeding
--New Mexico, 9600

Range management, 16037
--addresses, essays, lectures, 20015
--bibliography, 20241
--costs
--New Mexico, 7809
--economic aspects
--New Mexico, 13260
--New Mexico, 16505
--Texas, 17098

Range plants
--Washington, 13994

Rangelands
--weed control, 16835
--Montana, 18247
--North Dakota, 18248
--South Dakota, 18247
--Wyoming, 18247
--Florida, 14372

Rape, 12739
--prevention, 6796
--statistics
--Arkansas, 14106
--Kentucky, 9065
--New York, 11729

Rape victims
--services for
--Arkansas, 14101
--Virginia, 6734

Rare animals
--Florida, 8893, 12594
--Idaho, 19013
--Illinois, 19094
--Maine, 17665
--New Hampshire, 16473
--South Dakota, 12091

Rare birds
--Illinois, 1978
--Wyoming, 17259

Rare mammals
--Wyoming, 17259

Rare plants
--Florida, 8893, 12594
--Idaho, 19013
--Illinois, 468
--Maine, 17665
--Ohio, 4369

Raspberries, 3099
--Oregon, 16877, 16890

Razor-clams
--Washington, 8494

Readiness for school
--Maryland, 12927

Reading, 4235, 9032, 9164, 14846, 16781, 18090, 18360, 18623, 20146-20147
--ability testing, 2662
--periodicals, 18364
--Illinois, 10872
--Oklahoma, 19834-19835, 19837

Reading (Elementary)
--Oklahoma, 16788

Reading (Secondary)
--Oklahoma, 16788

Reading disability, 13892

Real estate agents
--directories
--Wyoming, 14021
--licenses
--handbooks, manuals, etc.
--Colorado, 10583
--California, 10420, 14173
--North Carolina, 6143
--Wyoming, 14020

Real estate appraisers
--certification
--North Carolina, 6142
--licenses
--North Carolina, 6142

Real estate business
--bibliography, 18676
--handbooks, manuals, etc.
--Colorado, 18938
--law and legislation
--California, 5017
--Maine, 3451
--laws and legislation
--Oregon, 11968
--licenses
--law and legislation
--South Carolina, 17033
--Texas, 20108
--study and teaching, 16681

Real estate business (cont.)
--Oregon, 8223
--terminology, 1455
--California, 12403, 14144
--Los Angeles County, 14175
--Colorado, 12502
--New Hampshire, 5901
--Oklahoma, 6305
--Pennsylvania, 6431
--South Carolina, 4680
--Texas, 4775, 20130, 20158
--Wyoming, 14020

Real estate developers, 3020

Real estate development
--Illinois, 1954
--Maine, 11132
--Maryland, 12902
--Minnesota
--Minneapolis, 11363
--St. Paul, 11363

Real estate investment
--California, 10452

Real property, 1784, 14156, 14163
--maps
--Oregon, 19900
--prices
--California, 12429
--Hawaii, 7249
--Virginia, 13956
--valuation
--statistics
--Kansas, 19211
--Southwestern States, 20159-20161
--Alaska, 10249
--Connecticut, 12562
--New York, 913
--New Zealand, 8794
--Pennsylvania, 18512
--California, 10409, 10421, 14145, 15533
--New Hampshire, 4022, 5873, 9513
--Oregon, 11969
--Texas, 12154

Real property and taxation
--California, 10428
--United States, 10428

Real property tax
--rates
--Maryland, 3539-3540
--statistics
--Kansas, 19212
--New Jersey, 866
--Idaho, 3267
--Illinois, 14434
--Indiana, 3305
--Kentucky, 14552
--Maine, 12874
--Maryland, 2147, 11210
--Michigan, 17750
--Minnesota, 3713
--New Hampshire, 14923
--New Jersey, 7784, 13243
--New York, 11748, 19656, 19665
--Ohio, 6279, 8140, 8142, 8144, 13542, 13552, 16745-16746
--Oklahoma, 16747
--Oregon, 4458, 4500, 6338, 19898-19899
--Texas, 20129
--Virginia, 13956

Real property, Exchange of
--California, 12403

Real-time control, 17531

Real-time data processing, 14469, 15944, 15947

Recall
--handbooks, manuals, etc.
--Oregon, 4466
--New Jersey, 19600, 19610

Recessions
--Florida, 14362

Recidivists
--research
--Massachusetts, 14688
--New Jersey, 13214
--New York, 19646
--Texas, 20037, 20040

Reclamation of land
--Colorado, 278
--Illinois, 15893-15894
--Missouri, 784, 5699
--Montana, 7652, 9456-9457
--North Dakota, 18260
--Ohio, 11850
--Oklahoma, 18290
--South Dakota, 19996

Recording and registration
--North Carolina, 19723

Records
--management
--Massachusetts, 16205-16207
--Oklahoma, 11891

Recreation
--economic aspects
--South Dakota, 17059
--planning, 16998-16999
--North Dakota, 6223
--South Carolina, 6524

Recreation areas
--Alaska, 10231
--California, 8714
--Chesapeake Bay, 3035
--Indiana, 19149
--Minnesota, 7571
--Nebraska, 11479, 11486, 13147
--North Carolina, 16634
--Virginia, 1567

Recreation areas and the handicapped, 1535-1536

Recreational vehicles
--Nebraska, 11477

Recycling (Waste, etc.), 2005-2006, 3905, 3908-3909, 7327, 8240, 8254, 9773-9774, 9776, 10857, 11006, 11020-11021, 11420, 12852, 15262, 18176, 19291
--bibliography, 10888, 12379
--directories
--Illinois, 7287, 10858-10859, 10861
--Maine, 17670
--Maryland, 2120, 9217
--Nebraska, 5772, 13138
--economic aspects
--New Hampshire, 13194
--handbooks, manuals, etc.
--Virginia, 1569
--information services
--directories
--Texas, 3008
--law and legislation
--Texas, 20110
--study and teaching, 10776
--Pennsylvania, 8242
--study and teaching (elementary), 10832, 10854, 15953
--Pennsylvania, 8253
--study and teaching (secondary)
--Pennsylvania, 8252
--Alaska, 17310
--California, 8677, 12438
--Connecticut, 12551
--Idaho, 409, 412
--Illinois, 10851-10853, 10855, 14458-14459, 15902
--Maine, 19309
--Maryland, 5414, 11173, 16176, 17697
--Minnesota, 2261, 2285, 3797, 13063, 17795
--Missouri, 17849
--Montana, 5747-5748
--New Hampshire, 2388, 7704-7705
--New Jersey, 16494, 17992-17993, 17995-17996
--New York, 6017, 7845
--North Carolina, 18157
--Oklahoma, 8172, 13600
--Oregon, 6322
--Pennsylvania, 4537, 8241, 9866, 18462
--Rhode Island, 17267
--South Carolina, 2874
--Texas, 17110
--Wisconsin, 17247, 20333

Recycling industry
--directories
--Illinois, 10861
--Maine, 19336

Red fox
--North Dakota, 8024, 9748-9749

Red pine
--Maine, 17646

Red-tailed hawk, 13466

Reducing diets, 6916, 15083

Redwood
--California, 10445

Reefs
--maps
--Indiana, 15957
--Indiana, 15951

Reference books
--bibliography, 1167, 4634, 13592-13595

Referendum
--handbooks, manuals, etc.
--Oregon, 4465
--Missouri, 13106
--New Jersey, 17981-17982, 19600-19601, 19610
--Oregon, 4467

Reforestation
--Minnesota
--Clay County, 4318
--North Dakota
--Cass County, 4318
--Oregon, 4460

Reformatories
--Maryland
--Jessup, 2137
--New Jersey
--Jamesburg, 7804

Refrigerants, 14538

Refrigeration and refrigerating machinery, 18841

Refugees, 10938
--bibliography
--Asia, Southeastern, 7617
--United States, 7617
--medical care
--bibliography, 3878
--services for
--bibliography, 12709
--video catalogs, 10941
--Iowa, 9003, 10939-10940
--statistics
--Iowa, 17541

Refuse and refuse disposal, 4860, 5308, 8618, 10857, 12847, 16404, 17477-17478
--economic aspects
--Minnesota, 3770
--New Hampshire, 13194
--environmental aspects
--Illinois, 19090
--finance
--Alaska, 15479
--law and legislation
--California, 14196
--Texas, 20100, 20113
--planning
--Minnesota, 7576
--Missouri, 9411
--Ohio, 9781
--study and teaching, 10776
--study and teaching (elementary), 9775, 10832, 10854, 15933
--video catalogs, 10856
--Alaska, 7044, 10218-10219, 12330
--California, 12438
--Florida, 1889
--Illinois, 5239, 10767, 10824-10825, 10852-10853, 10855
--Champaign County, 10841
--Iowa, 15994
--Maryland, 5414, 5449, 11173, 11175, 16176, 17697
--Massachusetts, 3593, 19404
--Michigan, 5549, 7513
--Minnesota, 2285, 3751, 3783, 3797, 3846, 7575, 11344, 13063, 16330-16331
--New Jersey, 872, 17992-17993, 17995-17996
--New York, 7845
--North Carolina, 4251, 13362, 19724
--Oregon, 6321
--Pennsylvania, 9866
--Puerto Rico, 2798
--South Carolina, 17006
--South Dakota, 19997
--Texas, 17110-17111
--United States, 10901

Refuse as fuel
--Alaska, 7044

Refuse disposal facilities
--location
--Minnesota, 11344

Regional educational laboratories
--Texas, 1417

Regional planning
--addresses, essays, lectures, 980
--case studies
--China, 5365
--directories, 3826
--Maryland, 17693
--finance
--statistics
--California, 7102
--Minnesota, 14777
--Appalachian Region, 6990
--California, 1816, 8690
--Connecticut, 10609
--Illinois, 19105
--Maryland, 2129, 3460, 9207, 9233
--Lottsford Branch Valley, 19370
--Montgomery County, 2128, 5430-5431, 5433, 9226
--Prince George's County, 9230
--Massachusetts, 3599, 7477
--Minnesota, 3787, 3790, 3793, 3795, 3820, 7574, 7584, 14776
--Montana, 17892
--New Jersey, 856, 859, 880, 11637-11640, 13252, 16495, 16500-16503
--New York
--Tug Hill region, 13312
--North Carolina, 15028
--Rhode Island, 4647
--Texas, 4740
--Virginia, 1651, 20302
--Wisconsin, 4908, 20322

Regional planning districts
--Florida, 8876
--United States, 8876

Registers
--Alaska, 1736, 10295

Registration tax
--Georgia, 5192

Regression analysis, 13408

Rehabilitation
--Oklahoma, 6286

Rehabilitation centers
--New Jersey, 11635

Rehabilitation counseling, 14103
--handbooks, manuals, etc., 14102

Rehabilitation of juvenile delinquents
--Utah, 12174

Reinforced concrete, 2003

Reinforcing bars, 20289

Remedial teaching
--handbooks, manuals, etc.
--Massachusetts, 9248
--statistics
--New Jersey, 7724
--New Jersey, 9555

Remedies (Law)
--California, 14145

Remote sensing
--study and teaching, 9952
--Illinois, 10781
--Chicago, 8960, 10782-10783

Renewable energy resources
--Hawaii, 19007

Renewable natural resources
--Alaska, 14088

Rent subsidies
--statistics
--Rhode Island, 2807
--Delaware, 8866-8867
--Hawaii, 15852
--Maryland, 12908
--South Carolina, 17040

Rental housing
--government policy
--Massachusetts, 19405-19406
--statistics
--Rhode Island, 2807
--Delaware
--Kent County, 8868
--Sussex County, 8868
--Idaho, 3258

Rental housing (cont.)
--South Carolina, 13785, 17040

Reparation
--congresses
--Massachusetts, 19423
--law and legislation
--North Dakota, 8029
--Alaska, 7056
--Arkansas, 3138
--Colorado, 261
--Connecticut, 10604
--Louisiana, 17606
--Michigan, 13004
--Minnesota, 7550
--Montana, 17889
--Nebraska, 13136
--South Carolina, 8327
--Utah, 20256

Reptiles
--Peru, 2039

Research, 7988, 18093
--abstracts
--Georgia
--Atlanta, 1910
--directories
--Massachusetts
--Amherst, 12993
--finance
--South Dakota, 15297
--Texas, 20181-20182
--Massachusetts
--Amherst, 17741

Research institutes
--economic aspects
--Maryland, 16172
--New Mexico, 13262
--finance
--Colorado, 18922
--Alaska
--Fairbanks, 14046
--California
--Berkeley, 14207, 18914
--Colorado, 8741
--Boulder, 3193
--Golden, 5029
--Connecticut
--Storrs, 3200
--Hawaii, 7252, 8924
--Illinois
--Champaign, 10839
--Louisiana
--Baton Rouge, 9116, 19279
--Maryland
--Cambridge, 16193
--Massachusetts
--Amherst, 19421
--Minnesota
--Crookston, 7538
--Nebraska
--Lincoln, 5854
--Omaha, 4001
--New Jersey
--Piscataway, 7793
--New York
--Binghamton, 6032
--North Carolina, 16628
--Research Triangle Park, 13406
--Oregon
--Portland, 1191
--Puerto Rico
--Mayaguez, 2804
--South Carolina, 12056
--Charleston, 6545, 17042
--Texas
--College Station, 12154, 15356, 20184
--Houston, 20192
--Virginia
--Blacksburg, 20304
--Gloucester Point, 6722

Research libraries
--New York, 19673

Research, industrial
--New Jersey, 17988

Reservoirs
--destratification, 5650
--recreational use
--New Mexico, 893-894
--temperature
--mathematical models
--Montana
--Hungry Horse Reservoir, 11413
--California, 1791
--Idaho
--Cascade Reservoir, 12648
--Valley County, 3249
--Indiana, 19150
--North Dakota, 19753
--Texas, 20092, 20188

Resolutions, Legislative
--indexes
--Missouri, 5691
--North Carolina, 1103
--Virginia, 15413, 17171
--Alaska, 14077
--Iowa, 3340, 19197
--Louisiana, 2073
--Massachusetts, 17714
--Missouri, 5692
--Montana, 3934
--Nebraska, 5804, 7682
--New Hampshire, 5890, 14927, 17933
--Pennsylvania, 2760
--South Carolina, 12052

Respiratory intensive care
--law and legislation
--California, 10490

Respite care
--Minnesota, 3691

Rest homes
--directories
--Massachusetts, 16201
--Ohio, 19807
--Texas, 20065
--licenses
--Colorado, 18950
--rates
--Minnesota, 9325
--statistics
--Missouri, 5724
--Maryland, 17698
--Minnesota, 11334
--Missouri, 3910
--Nebraska, 11445-11446
--New Jersey, 4066
--New York, 19680
--North Carolina, 4241
--North Dakota, 9755

Restaurants, lunch rooms, etc.
--directories
--New Hampshire, 5898, 9541
--taxation
--Colorado, 8782
--Louisiana, 7370
--Maine, 11125-11126
--North Carolina, 1015, 4247
--Pennsylvania, 13697

Restitution
--South Carolina, 8311, 8322

Retail trade, 16496
--statistics
--Oklahoma, 4396
--California, 7108
--Colorado, 295, 7141-7142, 14262-14263
--Maine, 19357
--North Dakota
--Ashley, 1122
--Fessenden, 1123
--Garrison, 1124
--Hillsboro, 1125
--Larimore, 2573
--Mayville, 2574
--New Rockford, 1126
--New Town, 1127
--Portland, 2574
--Wahpeton, 2575
--Washburn, 1128
--Wishek, 2576

Retaining walls, 6402, 8760, 16917, 18684
--cracking, 1460
--Maine, 14631
--Turner, 3436

Retirement, 5303

Retirement income
--taxation
--Kentucky, 14579
--Alaska, 14083
--Colorado, 10586
--Delaware, 7174
--Virginia, 8491

Revenue
--forecasting
--Rhode Island, 2812
--handbooks, manuals, etc.
--Texas, 20028

Revenue (cont.)
--law and legislation
--North Carolina, 9684
--statistics
--Illinois, 465
--Kentucky, 558, 16076
--Alaska, 12335
--Colorado, 7122
--Connecticut, 3195, 7161
--Florida, 5177
--Georgia, 3220
--Idaho, 7263
--Illinois, 453, 10867, 19064
--Kentucky, 3381
--Louisiana, 16082
--Maryland, 2111, 3471, 7429, 12905, 12912, 14646
--Massachusetts, 5494
--Michigan, 9287, 13015
--Minnesota, 2284, 14761, 17792
--Missouri, 9419
--Nebraska, 5757, 5777
--New Hampshire, 838, 9530, 13196, 19571
--New York, 971, 6031, 7854-7855
--North Carolina, 4300, 16633
--North Dakota, 8095
--Pennsylvania, 11982
--Rhode Island, 16942
--South Carolina, 4651, 6494, 6552
--South Dakota, 8341
--Texas, 2976
--United States, 6031, 7854-7855
--Virginia, 1560
--Wisconsin, 6967, 8513

Revenue sharing
--statistics
--Nebraska, 5782
--Alaska, 17289
--Indiana, 19175
--Maryland, 9218
--Michigan, 691
--North Carolina, 6048
--Ohio, 9790, 11878-11879

Revocable trusts, 2717
--California, 10393

Revolving funds
--Hawaii, 3234, 5204, 10683, 14394

Rhododendron, 6841

Rice
--diseases and pests, 8662
--Louisiana, 7367
--drying, 8661
--economic aspects
--research, 15356
--marketing, 1401, 3136
--Texas, 20155
--research
--Arkansas, 10332, 12376, 17341
--California, 12466
--Louisiana, 7386, 9159
--varieties, 11066, 16101
--Texas, 4743

Rice bran
--marketing, 88

Rice trade
--Japan, 12837
--Louisiana, 12837

Ridesharing
--New Jersey, 2409
--Virginia, 15405

Rifle-ranges
--environmental aspects
--North Dakota
--Eddy County, 8104

Right to die, 11026, 13657, 18146
--Massachusetts, 3592
--Montana, 11423
--New Jersey, 7730-7731
--Virginia, 6670
--Wisconsin, 17240

Ring-necked pheasants
--South Dakota, 13812

Riparian ecology, 6653

Riparian rights
--New Hampshire, 9537

Risk (insurance)
--Maryland, 17686

Risk management
--audio-visual materials
--catalogs, 8351
--Colorado, 18925
--New Mexico, 4115, 7816
--Virginia, 1623, 18746

Risk-taking (Psychology) in adolescence
--Idaho, 7273
--New Hampshire, 11593
--South Dakota, 12086

River channels
--Mississippi
--Leaky County, 14802

Rivers
--aeration
--mathematical models, 12165
--classification
--North Carolina, 2493-2495, 11779
--history
--Minnesota, 7567
--recreational use
--Alaska
--Nenana River, 4939
--Susitna Basin, 32-33
--Montana, 5742
--regulation
--Columbia River, 1710
--Alaska, 10226, 18825
--Connecticut, 5142
--Florida, 3205
--Illinois River, 10896
--Mississippi River, 11361
--Oregon, 1231

Road construction workers
--safety measures, 8848

Road drainage, 4602, 5398, 9502, 12708, 20293
--design and construction, 16923
--handbooks, manuals, etc., 16922
--handbooks, manuals, etc.
--Pennsylvania, 16913
--Virginia, 13969

Road machinery
--Alaska, 17297

Road maps
--Alabama, 10208, 17277
--Alaska, 12336
--Arkansas, 12387, 17349-17350, 18858
--California, 15541
--Delaware, 12578, 18985
--Florida, 10665
--Georgia, 10679
--Idaho, 1941
--Iowa, 10996
--Kentucky, 11043, 12813
--Maryland, 2145
--Missouri, 13098, 17867
--Montana, 5734
--New Hampshire, 11609-11610
--New York, 905, 5984-5985, 13287, 14981
--Orange County, 19652
--North Dakota, 8017-8019
--Ohio, 13525
--Oklahoma, 2647, 8162, 15073-15075
--Oregon, 15123, 15128, 18406, 18414
--Pennsylvania, 2758, 8255, 13688
--Puerto Rico
--San Juan, 2799
--South Carolina, 15263, 18603
--South Dakota, 8344

Road markings, 13346

Road materials, 8412
--Maine, 19336

Road meters
--calibration, 4804

Roads
--base courses, 10953
--New Jersey, 7729
--congresses, 7066, 17339
--crash cushions, 6616-6617, 8413-8414, 8759, 13910
--data bases
--Texas, 18686

Roads (cont.)
--design and construction, 1463, 4808, 5848, 12155, 12887, 15370, 18702
--costs
--Colorado, 17401
--Vermont, 8442, 17121
--economic aspects
--Indiana, 5268
--environmental aspects
--Illinois
--Christian County, 19084
--Macon County, 19084
--Shelby County, 19084
--Louisiana
--DeSoto Parish, 19272
--Jefferson Parish, 19286
--Lafayette, 12842
--Lafourche Parish, 9092-9094
--Orleans Parish, 19286
--Maryland
--Baltimore County, 12935
--Caroline County, 5456
--Charles County, 3547
--Howard County, 19383
--Kent County, 3545
--Prince George's County, 3544, 3546
--Queen Anne's County, 3545, 5456
--Somerset County, 16189
--Talbot County, 5456
--Montana
--Lewis and Clark County, 14843
--Missoula County, 14844
--Teton County, 13130
--Nevada
--Clark County, 7687
--Douglas County, 13182
--Washoe County, 5861
--New Hampshire, 2379
--Rockingham County, 13203
--New Mexico, 11667
--Albuquerque, 7824, 11669, 13275
--Angel Fire, 11665, 14970
--Bernalillo County, 11666
--Dona Ana, 4130
--Sandoval County, 11666, 14971
--Taos County, 14968
--Valencia County, 19636
--New York
--Hoosick, 1513
--Oregon
--Clackamas County, 19903
--Multnomah County, 11943
--Utah
--Sandy, 12170
--Vermont
--Bennington, 1513
--Wisconsin
--Burnett County, 12274
--Clark County, 18779
--Dane County, 6961
--Dunn County, 8509
--Grant County, 3094
--Jackson County, 20318
--Jefferson County, 10168
--Lincoln County, 17223
--Manitowoc County, 10170
--Marathon County, 18779
--New London, 3092
--Winnebago, 4907
--finance
--Colorado, 8753
--handbooks, manuals, etc.
--Pennsylvania, 16916
--Virginia, 3043
--maps
--North Dakota, 8016, 15036
--safety measures, 15371
--specifications
--Virginia, 1564
--Illinois, 429, 455, 10814
--Indiana, 3306
--Maryland
--Harford County, 5458
--St. Mary's County, 5457
--Minnesota, 5621
--Montana, 19523
--Great Falls, 16390
--Lincoln, 16391-16392
--Nebraska, 3955, 3957
--New Hampshire, 7698
--Ohio, 16726-16727
--Pennsylvania, 15170
--South Dakota, 4727
--Texas, 1466, 6605, 13914
--Virginia, 1626
--Wisconsin
--Iowa County, 14009
--Jefferson County, 14008
--economic aspects
--Iowa, 2034, 14501
--Minnesota, 3721
--Shakopee, 3722
--embankments, 14026
--finance
--mathematical models
--Indiana, 8999
--statistics
--Colorado, 5052
--Montana, 13131
--Nevada, 14908
--Arkansas, 112
--California, 15540, 18892-18893
--Illinois, 455, 10814
--Indiana, 19160
--Iowa, 2020, 9008-9009
--Maine, 5377
--Minnesota, 709, 3723-3725, 3777, 7566, 14763-14764, 19453, 19459
--Nebraska, 3981, 11523
--New Hampshire, 5377, 7698
--New Mexico, 889
--North Carolina, 1008, 6070
--Ohio, 1151, 19803
--South Dakota, 6578
--Texas, 1451, 18671, 20077
--Utah, 8426
--Vermont, 5377
--Virginia, 6695, 8462, 17181, 20278
--Washington, 10137
--foundations, 5269
--guard fences, 10951, 20292
--handbooks, manuals, etc.
--Pennsylvania, 16914
--interchanges and intersections, 12158, 12160, 18697
--costs
--Texas, 6614
--environmental aspects
--Nevada
--Las Vegas, 19562
--Iowa, 9016
--Louisiana
--New Iberia, 19271
--Texas, 15367
--Laredo, 15365
--Utah
--Pleasant View, 6638
--maintenance and repair
--handbooks, manuals, etc.
--Iowa, 19193
--Maine, 9193
--Oregon, 1202
--Pennsylvania, 4606, 9878-9879
--maps
--Iowa, 2022, 5285
--safety measures, 10469, 10906, 10913
--North Carolina, 7986
--statistics
--Colorado, 5052
--Wyoming, 4914
--California, 10454
--Illinois, 15912
--Iowa, 10957
--Maine, 19335
--Nebraska, 5783
--Ohio, 16726-16727
--Oklahoma, 1169
--Pennsylvania, 1252
--Bradford County, 4601
--Virginia, 1563
--riding qualities, 18703, 18706
--right of way
--multiple use
--Illinois, 14449
--Alaska, 1723
--Missouri, 5695
--Pennsylvania, 4611
--safety measures, 2759
--shoulders, 3439
--snow and ice control, 4603, 9509
--Colorado, 10557
--Lake Tahoe Basin, 16449
--New York, 952
--Pennsylvania
--Lehigh County, 4604
--specifications
--handbooks, manuals, etc.
--Virginia, 20277
--Iowa, 7317, 19190
--West Virginia, 10154
--statistics
--Colorado, 5052
--Idaho, 12665
--Illinois, 457-458, 14444, 15911
--Mississippi, 17820-17821
--Missouri, 11386
--Nebraska, 2348
--New Jersey, 7750
--New York, 18033, 19653
--North Dakota, 9735
--Oklahoma, 18319
--Pennsylvania, 4607
--Texas, 18672

Roads (cont.)
--Virginia, 1572
--surveying, 17399
--handbooks, manuals, etc.
--Virginia, 1566
--terminology, 9631
--Alaska, 10254
--California, 1810, 12460
--Iowa, 9019
--Nebraska, 3983, 3991, 5838
--New Hampshire, 840
--South Carolina, 4669
--statistics
--Mississippi, 5662

Roads, Brick
--Illinois, 5237

Roads, Gravel
--Maine, 11143

Roadside flora
--Lake Tahoe Basin, 16449

Roadside improvement, 16757
--Virginia, 8457

Roadside marketing
--Texas, 15366

Roadside rest areas
--Montana
--Valley County, 16389
--Utah, 3011-3012
--Virginia, 1638

Robbery
--Wisconsin, 3097

Rock paintings
--Utah, 20246

Rocks, Carbonate
--analysis
--Virginia, 6698

Rocks, Crystalline
--Wyoming, 8528

Rocks, Igneous
--Alaska, 12340

Rocks, Sedimentary
--Wyoming, 8528

Rocks, Siliceous
--Alabama, 12309

Rockslides
--New Mexico
--Rio Arriba County, 16525
--Taos County, 16525

Rocky Mountain goat hunting
--Colorado, 14250

Rodents, Fossil
--Texas, 2991

Roofing, 18171
--study and teaching, 12419

Rosaceae, 15930

Roses, 6837

Route choice
--New Mexico, 11670, 13276

Rubus
--Oregon, 18369

Ruffed grouse
--North Dakota, 4320, 19749-19751

Runaway children, 6893
--Alaska, 15482

Runoff, 630, 10023
--Arizona, 4122
--Colorado, 7149
--New Mexico, 4122
--Pennsylvania, 1256

Rural aged
--education
--Pennsylvania, 4578
--services for
--Pennsylvania, 4548
--Nebraska, 5855
--Pennsylvania, 4550

Rural conditions
--addresses, essays, lectures, 2782
--California, 3179
--Kansas, 7336
--Pennsylvania, 4557-4558, 4577, 13674
--Texas, 4744

Rural crimes
--Oklahoma, 9810

Rural development, 2970, 18257
--addresses, essays, lectures, 19483, 19489
--bibliography
--Pennsylvania, 4569
--planning
--Virginia, 1583
--Colorado, 10531
--Illinois, 10930
--Iowa, 5279-5280
--Michigan, 2225, 5525
--Minnesota, 2271, 3716, 3798, 3813, 3821, 3848-3849, 11355, 13066
--Polk County, 19488
--Nebraska, 14894
--New York
--Tug Hill region, 13312
--Oklahoma, 11885
--Pennsylvania, 4530-4533, 4535-4537, 4539-4540, 4542-4564, 4566-4568, 4570-4582
--Clarion County, 4541
--Fulton County, 4538
--South Carolina, 2881, 6558
--Southern States, 1391
--Texas, 1448
--United States, 13879
--Virginia, 17123

Rural health
--Indiana, 19170-19171

Rural health clinics
--Alaska, 17296

Rural health services
--directories
--Idaho, 10707
--Illinois, 10932
--Maine, 9180
--Nebraska, 11497
--Pennsylvania, 4576, 13673

Rural industry
--Minnesota, 13066

Rural libraries
--Idaho, 5207-5208
--Pennsylvania, 4580

Rural roads, 12159, 19720
--finance
--Maine, 5377
--New Hampshire, 5377
--Vermont, 5377
--Illinois, 1987
--Minnesota
--Polk County, 19488
--Pennsylvania
--Bradford County, 4601
--Texas, 18680
--Virginia, 20294

Rural transit, 18257

Rural transportation
--United States, 16340

Rural youth
--Pennsylvania, 4549, 4581

Russian knapweed
--control, 13826

Russian wheat aphid
--control, 401
--Great Plains, 5036

Résumés (Employment), 11596

Safe-deposit boxes
--Massachusetts, 7458

Safety education, 2655
--Minnesota, 7581

Safflower
--North Dakota, 2591

Salamanders
--Massachusetts, 11298

Sale of business enterprises, 1772

Sales, Conditional, 8083

Sales tax
--law and legislation
--California, 12446
--Maine, 9199
--Texas, 20102-20103, 20111-20112
--statistics
--Idaho, 15886
--Iowa, 7315
--North Carolina, 16685
--Texas, 20034
--Wyoming, 10184
--California, 190-193, 18903-18905
--Colorado, 293, 5086-5088, 5094-5096, 8783-8789, 10588-10589, 12519-12520, 15630, 17397
--Georgia, 7235
--Hawaii, 17471
--Idaho, 12664
--Kansas, 12778, 12780, 19206-19207
--Louisiana, 5350, 7370
--Maine, 11123-11126, 17650-17662
--Maryland, 629, 5451, 17700-17701
--Massachusetts, 12975-12976
--Michigan, 2233-2234, 5535-5537, 7507-7508
--Minnesota, 742, 17797
--New Jersey, 9587, 9589-9594, 9596, 14945, 17965-17966, 17998
--Ohio, 13541
--Pennsylvania, 4595
--South Carolina, 17002
--South Dakota, 8342
--Tennessee, 12104
--Texas, 20030, 20032
--Washington, 12225, 13980

Saline waters, 4123
--Nebraska, 14861

Salmon
--Maine
--Embden Lake, 16142
--Richardson Lake, 16145
--Spring Lake, 7398
--Michigan, 17747
--Oregon, 1214, 2679-2682, 2695, 6344

Salmon fisheries
--quality control, 17333
--spawning
--Oregon, 16851
--Alaska, 24, 47, 4945, 7054, 10235, 10238, 15477, 17288, 17294
--Bradley River, 8597
--Yukon River, 52
--Malina Lakes, 14065
--Salcha River, 14069
--California
--Georgiana Slough, 18883
--Columbia River Basin, 12302, 14032
--Cook Inlet, 7014, 7019-7020
--Maine, 3430
--Cumberland County, 5393
--Moose River, 5394
--St. George Lake, 14627, 17666
--Michigan
--Gull Lake, 19425
--Oregon, 19906
--Puget Sound, 12224, 17203
--Washington, 17202

Salmonella, 17470

Salmonidae
--Columbia River, 15456

Salt deposits, 20206

Salt-free diet, 6404

Salting of food, 6407

Saltwater fishing
--Maine, 19329

Sampling (Statistics), 1093-1094, 6154-6155, 7983-7985, 9721, 13410-13411, 13414

Sand
--Louisiana, 9102
--South Dakota
--Codington County, 12088
--Lincoln County, 12089

Sand and gravel plants
--New Jersey, 5926

Sand dunes
--handbooks, manuals, etc.
--Texas, 20093
--South Carolina, 15249

Sandhill crane
--Utah, 1500

Sandstone
--Texas, 20211

Sanitarians
--directories
--North Carolina, 16683
--Hawaii, 3236
--Maryland, 3481

Sanitary districts
--directories
--California, 14180-14181
--rates
--Tennessee, 15323

Sanitary engineering, 1612
--finance
--Maryland, 2154, 14669

Sanitary engineers
--Alaska, 10250
--Florida, 7195

Sanitary landfills, 7939
--linings, 10879
--Illinois, 10824
--Massachusetts, 3593, 19404
--Minnesota, 3839, 7575
--North Carolina
--Wake County, 19731
--South Carolina, 13776
--Wisconsin
--Brown County, 1683

Satanism, 6898

Satire, 8243

Sausages, 8800-8801

Savings and Loan Bailout, 1989-
--Texas, 20162

Savings and loan association failures
--Texas, 20162
--United States, 10391

Savings and loan associations
--California, 1789
--Colorado, 15600
--Ohio, 8125, 11861
--Wisconsin, 12282

Savings banks
--Massachusetts, 2186, 3581
--Ohio, 16728

Scale insects, 4862, 4879, 4886-4887, 17124

Scarabaeidae
--Nebraska, 4004

Schedules, School
--North Carolina, 13339
--South Carolina, 1308

Scheduling (Management), 12692
--computer programs, 8084

Scholarships, 6769, 10533
--Kentucky, 5343
--Louisiana
--Baton Rouge, 16115
--Maryland, 3523-3524
--Massachusetts, 5461
--North Carolina
--Raliegh, 7905

Scholastic aptitude test
--Florida, 8899
--Texas, 15372

School, Choice of
--Alaska, 17309
--Colorado, 17414
--Massachusetts, 3601
--United States, 13950
--Virginia, 13950

School administrators
--certification
--Nebraska, 9485
--New Jersey, 11634
--directories
--Missouri, 11373
--handbooks, manuals, etc.
--Idaho, 3263

School administrators (cont.)
--statistics
--Maryland, 2143
--training of
--Missouri, 774
--Colorado, 5042
--Delaware, 15687

School-age child care
--Minnesota, 11319

School attendance
--forecasting
--Virginia, 12207
--statistics
--Colorado, 12496, 14221
--Hawaii, 5199
--Kentucky, 19244
--Maryland, 2142, 17703, 19382
--Massachusetts, 12967
--Montana, 19532
--Nebraska, 17906-17911
--New Hampshire, 5876, 5880, 5884, 9516, 9518-9519
--Pennsylvania, 2751-2753, 4586, 8251
--South Carolina, 13758
--Virginia, 17141
--California, 5013
--Delaware, 15688
--Idaho, 8948
--Maine, 11152
--New Hampshire, 13198
--North Dakota, 8014

School boards
--directories
--Kentucky, 16058
--Illinois, 14461
--Kentucky, 12824

School bonds
--handbooks, manuals, etc.
--Oregon, 6317

School budgets
--New York, 16551-16552

School buildings
--design and construction
--costs
--Maine, 11155
--environmental aspects
--Wisconsin
--Walworth County, 6962, 12272
--Delaware, 15671
--finance
--New Mexico, 9611
--maintenance and repair
--Delaware, 15671
--Maryland, 3537
--soundproofing
--Massachusetts, 11240
--California, 10359
--Florida
--Palm Beach County, 5153
--Maryland, 612
--Minnesota, 3669
--New Jersey, 13235
--North Carolina
--Raleigh, 19707
--Pennsylvania, 9901

School buses
--inspection
--Nebraska, 14874
--statistics
--North Carolina, 6073
--Delaware, 15693
--Kentucky, 3380
--Nebraska, 14873, 16441, 17904
--New Hampshire, 4027, 4031
--North Carolina, 16610

School census
--South Carolina, 16993

School children
--dental care, 1404
--food
--handbooks, manuals, etc.
--Maine, 2105-2106
--Colorado, 12494
--Kansas, 19228
--Oklahoma, 16795-16796
--Oregon, 13646
--Wisconsin, 18786
--health and hygiene, 10532
--Colorado, 18928
--Iowa, 10943
--Missouri, 19500
--North Carolina, 1004
--library orientation
--Oklahoma, 18356
--statistics
--South Carolina, 13758
--transportation
--audio-visual aids, 18951
--handbooks, manuals, etc.
--California, 14179
--Louisiana, 9082
--statistics
--Kentucky, 7350, 9051
--Maine, 12882
--Idaho, 12661
--Kentucky, 3380
--Michigan, 9293
--Minnesota, 14785
--Oregon, 6319

School construction contracts
--statistics
--Maryland, 3520

School credits
--outside work
--United States, 4828
--Utah, 4828
--Virginia, 6668, 17137

School discipline
--Delaware, 15689
--Kentucky, 5335
--Louisiana
--Baton Rouge, 11104

School districts
--evaluation
--Oklahoma, 16804
--finance
--statistics
--Idaho, 8946
--Delaware, 8845, 15670
--Illinois, 19127
--Kansas, 19229
--Kentucky, 7347, 12818
--Maine, 12879-12881
--Massachusetts, 12961
--Michigan, 19429
--Minnesota, 3734-3735, 9352
--Montana, 7654
--Nebraska, 3986
--New Hampshire, 2375-2376, 11602, 13199, 16468
--New York, 16551-16552
--Ohio, 2643, 11877, 16743, 18282, 19817
--Oklahoma, 16780
--Texas, 20033
--Wyoming, 8530
--law and legislation
--Massachusetts, 3597
--records and correspondence
--Alaska, 12320
--statistics
--Alaska, 15478
--Arkansas, 14108
--Connecticut, 12568, 14319
--Florida, 18997
--Idaho, 8947
--Maryland, 623, 3526
--Minnesota, 3670, 13047
--New Mexico, 2419, 16507
--North Carolina, 11805
--Oklahoma, 16802
--Texas, 1419, 4781, 20084
--Colorado, 5069
--Minnesota, 7554, 11318, 14774
--Nebraska, 11510
--New York, 6035
--Oklahoma, 16801
--South Dakota, 13795
--Texas, 20087
--Utah, 4827

School employees
--certification
--Colorado, 15590, 17395
--directories
--Nevada, 13180
--pensions
--handbooks, manuals, etc.
--Missouri, 3916
--Missouri, 9430, 16376
--Nebraska, 2344, 9487
--New Mexico, 9618
--Pennsylvania, 6428-6429, 8283, 9897
--salaries, etc.
--Colorado, 15590, 17395
--Kentucky, 19246
--Maryland, 2141, 5454
--North Carolina, 6065, 19697

School employees (cont.)
–statistics
–Colorado, 15590, 17395
–Idaho, 3266, 15883
–Nebraska, 17912
–supply and demand
–Idaho, 1935
–Alaska, 8576
–California, 7097
–Florida, 354

School enrollment
–forecasting
–Maryland, 620, 17694
–statistics
–Maryland, 620, 17694

School facilities
–finance
–Minnesota, 3734
–Missouri, 781, 19506
–New Jersey, 13235
–Wisconsin
–Crawford County, 12273

School hygiene
–Idaho, 7273

School lands
–Oklahoma, 1160
–South Dakota, 13809

School librarians
–certification
–Oklahoma, 18355
–statistics
–Maryland, 2143

School libraries, 18358-18359
–automation
–South Dakota, 4724
–statistics
–South Dakota, 4725
–Louisiana, 563
–New York, 19672

School management and organization
–Alaska, 17313
–Japan, 14996
–Kentucky, 17586
–Maine, 3420
–Nebraska, 16437
–New Jersey, 4057, 17936
–North Carolina, 7882
–United States, 14996
–Virginia, 1517

School nursing
–directories
–Maine, 9186
–Maryland, 11170, 14648
–New Hampshire, 5902

School principals
–certification
–New Jersey, 11634

School sports
–Minnesota, 9315

School superintendents
–certification
–New Jersey, 11634

School superintendents and principals
–directories
–New York, 9657
–handbooks, manuals, etc.
–Kentucky, 2057
–in-service training, 2867
–salaries, etc.
–South Carolina, 16991
–statistics
–Maryland, 2143
–North Dakota, 2557
–Kentucky, 12824, 16071

School vandalism
–New Jersey, 862, 13215

School verse
–Montana, 5731

School violence
–New Jersey, 862, 13215
–Virginia, 1578

Schools
–accounting
–statistics
–Wyoming, 8531
–centralization
–law and legislation
–Massachusetts, 3597
–records and correspondence
–Idaho, 5223
–Indiana, 3305
–Maryland, 5453
–Ohio, 4386
–safety measures
–planning
–Pennsylvania, 8249
–statistics
–New Hampshire, 9517
–North Carolina, 4245

Schools of architecture
–Virginia
–Charlottesville, 8482

Science
–research
–information services, 13571
–societies, etc.
–Nebraska, 7658, 11431
–study and teaching
–congresses
–Alaska, 17320
–Kentucky, 3370
–Oregon, 1186
–study and teaching (elementary), 2457
–study and teaching (secondary), 2460
–Oklahoma
–Oklahoma City, 16768
–Colorado, 15591
–Virginia, 12186

Science and state
–North Carolina, 16628
–Oklahoma, 8173

Science museums
–North Carolina
–Raleigh, 1087

Scorpions, 14834

Scour at bridges
–New York, 906
–Oregon, 4464

Scuba diving
–accidents and injuries, 15855
–Washington
–San Juan Islands, 1672

Sculpture
–exhibitions, 6726

Sea birds, 4637

Sea lions
–Alaska, 14054

Sea turtles
–Louisiana, 9134-9135
–Breton Island, 9133
–Chandeleur Island, 9133

Sea urchins
–Maine, 19359

Seafood
–contamination, 7934, 8715-8716
–marketing
–directories
–Alaska, 15476
–purchasing
–Southern States, 1096
–safety measures, 7934, 15237

Seafood industry
–safety measures
–Northwest, Pacific, 16897
–Louisiana, 9160

Searches and seizures, 10424
–California, 1777

Seashore
–New Jersey, 5916

Seasonal labor
–California, 152

Secondary recovery of oil
–handbooks, manuals, etc.
–Texas, 18675
–Texas, 20207

Secondhand trade
–law and legislation
–Ohio, 4389, 11869

Secretaries
--Puerto Rico, 15189

Secretaries of State (State governments)
--Massachusetts, 3608
--South Carolina, 6547
--United States, 17270
--Wisconsin, 6976

Securities, 11395, 14481
--law and legislation
--Alaska, 10284, 10286
--Texas, 20109
--*Virginia, 17176*
--Missouri, 11393
--North Dakota, 18261
--Pennsylvania, 6432, 6434
--Puerto Rico, 6465
--Wisconsin, 8519

Security, International
--congresses
--Europe, 6625

Security (Law)
--California, 14165, 15531
--*Connecticut, 14315*

Seda, Don Pepe (1905-), 6480

Sediment, Suspended, 12166
--*Illinois River Basin, 19055*
--West Virginia
--Ritchie County, 17221

Sediment transport, 12166
--*mathematical models, 6960*
--Alaska
--Campbell Creek, 21
--Idaho
--Clearwater County, 10718
--Shoshone County, 10718
--West Virginia
--Ritchie County, 17221
--*Wyoming, 10192*

Sediments (Geology)
--maps
--North Carolina, 7899
--Indiana
--Versailles Lake, 12706
--Nebraska, 3992
--*New Mexico*
--San Juan Basin, 4109

Seed adulteration and inspection, 1708
--Arkansas, 114
--*Missouri, 17824*
--Nebraska, 9466

Seed industry and trade
--costs
--*Washington*
--Columbia Basin, 13985
--directories
--Arkansas, 115
--law and legislation
--*Nebraska, 3964*
--Colorado, 15593

Seed potatoes
--directories
--Maine, 2102

Seedlings
--roots, 13952-13953
--*United States, 13271*

Seeds, 4341, 6883, 6900
--analysis
--Oklahoma, 18354
--*certification*
--standards
--Arkansas, 17352
--Arkansas, 14119
--Louisiana, 9077-9080
--Maryland, 2136, 3532
--law and legislation
--Kansas, 12783
--storage, 4920

Seepage
--Florida
--Dade County, 10664

Selenium
--environmental aspects
--Wyoming
--Natrona County, 10185

Selenium in animal nutrition, 12264

Self-evaluation
--North Dakota, 2580

Self-help devices for the disabled, 8641
--congresses
--*Virginia, 6692*
--directories
--United States, 19985

Self-help groups
--*Oregon, 15119*

Self-help techniques, 3748

Self-perception in children, 18113

Self-respect
--Maryland, 611

Sentences (Criminal procedure)
--Alaska, 12319, 18833
--Connecticut, 10611
--Florida, 1886
--*Louisiana, 16125*
--Maryland, 3504
--Minnesota, 2287, 3855, 13067
--North Carolina, 6165
--Pennsylvania, 9868
--*South Carolina, 8323*
--Texas, 8416, 20038

Separation (Law)
--California, 1776
--*Virginia, 6739*

Separation (Technology), 10321, 18694

Septic tanks, 1613, 9692, 9702, 10095, *16664, 18766-18769*
--Missouri, 11412

Serial publications
--bibliography, 5117

Serranidae
--Gulf of Mexico, 14353

Service industries
--Maryland, 3530
--Pennsylvania, 4577

Service stations
--taxation
--California, 191
--Virginia, 1516

Session laws
--digests
--Indiana, 19167

Settlement costs, 11156

Severance tax
--Colorado, 5080, 8749, 8781
--Michigan, 14715, 14718-14720
--Oregon, 8210

Sewage
--purification
--*activated sludge process, 1477, 1479*
--deep-shaft process
--energy consumption, 1478
--filtration, 1613
--nitrogen removal, 6955
--*Florida, 5180*
--New York
--Monroe County, 19683

Sewage disposal, 4129, 9695
--*finance*
--Alaska, 15479
--government policy
--United States, 12295
--law and legislation
--*North Carolina, 6080*
--Alaska, 10218-10219
--Connecticut, 5143
--*Massachusetts, 3584*
--North Carolina, 2492, 9689
--Texas, 17111

Sewage disposal in rivers, lakes, etc.
--*New Hampshire*
--Farmington, 9553
--Souhegan River, 5908

Sewage disposal in the ground, 6955
--*North Carolina, 6172*

Sewage disposal plants, 1612
--design and construction
--Minnesota
--Oak Park Heights, 5651

Sewage disposal plants (cont.)
--energy conservation
--handbooks, manuals, etc.
--Illinois, 10775
--equipment and supplies
--testing
--Minnesota, 744
--finance, 14245
--Colorado, 12501, 14234
--New Jersey, 7786, 13245-13247
--Pennsylvania, 4628
--Virginia, 8490
--handbooks, manuals, etc.
--Pennsylvania, 15141
--sampling
--handbooks, manuals, etc.
--New Jersey, 13217
--District of Columbia, 14670
--Florida, 3215
--Maryland, 14670
--New Jersey, 7742
--North Carolina
--Fayetteville, 16691
--High Point, 16691
--Rhode Island, 9922
--United States, 12295
--Wisconsin
--Green Lake County, 1685
--Morrison, 8511

Sewage lagoons, 747, 1286, 11411

Sewage sludge, 9694, 19913
--Florida
--Dade County, 12586
--Illinois, 14436
--New Jersey, 873

Sewage sludge as fertilizer, 10526, 15571-15572
--Illinois, 2000
--Washington, 15438

Sewage sludge digestion, 1480, 19106

Sewer districts
--finance
--Delaware, 15701
--rates, 14237

Sewerage
--laboratory manuals, 1614-1618
--Montana, 794
--Virginia, 1594, 13961

Sewing, 10004, 10006-10007, 10010, 10016-10017, 10019-10020, 13653

Sex crimes
--handbooks, manuals, etc., 4932
--statistics
--Idaho, 3255
--Alaska, 17, 12323, 17298
--Kentucky, 9065
--New York, 11729
--United States, 8042
--Virginia, 6755
--Wisconsin, 1697

Sex discrimination against women
--video catalogs, 13596
--Connecticut, 325
--Minnesota, 9315

Sex discrimination in education
--Delaware, 15669
--Kentucky, 12836
--Montana, 19534-19535
--New Jersey, 7732
--North Carolina, 16603
--Ohio, 13515-13516

Sex discrimination in employment
--Maine, 7415, 17669
--Ohio, 13517

Sex discrimination in sports
--Minnesota, 9315

Sex instruction, 20260

Sex offenders
--rehabilitation
--Texas, 20099, 20139
--treatment
--Hawaii, 5202
--Texas, 1429
--Virginia, 1574, 6715

Sex role
--Michigan, 685

Sex role in the work environment, 1863, 10425

Sexual harassment, 1863, 8735, 15536
--Iowa, 3317
--United States, 20332
--Wisconsin, 20332

Sexually abused children, 12333
--handbooks, manuals, etc., 4932
--Alaska, 17298

Sexually abused patients, 12525

Sexually transmitted diseases, 15172
--study and teaching, 20142
--directories
--North Carolina, 1016
--Texas, 1410

Shade trees, 6813, 6903

Shakespeare, William (1564-1616)
--criticism and interpretation, 19953

Shale, 8761

Shallot, 6877

Shark fisheries
--Gulf of Mexico, 9123

Shear strength of soils
--North Carolina, 2512

Sheep, 6905
--addresses, essays, lectures, 8352
--feeding and feeds, 6825-6827, 6832
--growth, 6860
--parasites, 14530

Sheep industry
--directories
--Iowa, 12711-12712
--Missouri, 3903
--Maine, 11154

Shellfish fisheries
--economic aspects
--Maryland, 3468
--law and legislation
--Maryland, 14650
--outlines, syllabi, etc.
--New Jersey, 4062
--Texas, 15340
--Washington, 17202

Shelters for the homeless
--directories
--Maryland, 11176
--Michigan, 14733
--Maine, 12877
--Minnesota, 9333
--New Hampshire, 9525

Sheriffs
--directories
--New York, 11707
--Oklahoma, 18314
--pensions
--Montana, 19552-19553

Shift-share analysis, 16344

Ship brokers
--directories
--California, 7087

Shipping
--statistics
--Illinois, 19071

Ships, 117
--safety regulations, 14047

Shock incarceration
--South Carolina, 8324

Shokleng Indians
--Brazil, 17097

Shooting, 236

Shooting, Military
--environmental aspects
--North Dakota
--Eddy County, 8104

Shoplifting, 16093

Shopping
--Florida, 1899

Shopping malls, 16496

Shore protection
--handbooks, manuals, etc.
--Texas, 20093
--California, 1817

Short-eared owl, 13467

Shorthand reporting
--Louisiana, 17644

Shortleaf pine
--Arkansas, 1157
--Oklahoma, 1157

Shrimp fisheries
--economic aspects
--Louisiana, 9126
--mathematical models
--Louisiana, 9136
--Louisiana, 9111
--Texas, 4783, 12151, 20090

Shrubs
--identification
--North Dakota, 8088

Sibling abuse, 12742

Sick leave
--Wisconsin, 20335

Sidewalk art exhibitions
--directories
--Illinois, 14431

Siding (Building materials), 18173

Silage, 6788

Single mothers
--Massachusetts, 19422

Single parents, 7360-7361
--bibliography, 10891
--statistics
--North Dakota, 6179
--Delaware, 8840

Skeleton, 3853

Ski lifts
--Colorado, 15595

Skis and skiing
--economic aspects
--North America, 10596
--maps
--New Hampshire, 11610
--New Hampshire, 11599-11600

Slaves
--emancipation
--Puerto Rico, 19950

Slavic philology, 19446

Sled dog racing
--Alaska, 7008

Sled dogs
--feeding and feeds
--Alaska, 14056

Slopes (Soil mechanics), 19296-19297
--computer programs, 5267
--Pennsylvania, 16918
--Virginia, 1633

Slug-worms
--control, 4487

Small business, 3995, 16269
--bibliography, 7294
--finance, 3997
--Maine, 11144
--Maryland, 11196
--Oklahoma, 8183, 13603
--Pennsylvania, 2744
--Texas, 20048
--government policy
--Minnesota, 14748
--information services
--California, 18890
--library resources, 10348
--taxation
--Minnesota, 3869
--Nebraska, 9474
--Arkansas, 10347
--California, 12448
--Idaho, 12658
--Illinois, 3275, 10768
--Maryland, 12952-12954
--Minnesota, 3717, 7580
--Montana, 9460
--New Jersey, 5931
--New York, 11741
--North Carolina
--Columbus County, 2470
--Wisconsin, 20331

Small claims courts, 7088
--Kentucky, 12830
--Montana, 16414
--South Dakota, 17062

Small libraries
--handbooks, manuals, etc.
--Alaska, 18843

Smallmouth bass
--Maine, 3426-3427, 16146
--Hancock County, 14626
--Pocomoonshine Lake, 16144
--Third Machias Lake, 16147
--Washington County, 14626
--West Grand Lake, 3431
--Woodland Lake, 3432
--Oregon
--Owyhee Reservoir, 9843

Smelts
--California
--Sacramento-San Joaquin Estuary, 10481

Smoke prevention
--Montana
--Libby, 2330

Smoked fish, 2716, 3100, 13654

Smoking
--health aspects
--statistics
--Oregon, 11948
--Delaware, 8860
--Massachusetts, 19399

Smoking in the workplace
--North Carolina, 13417
--United States, 13417

Smuggling, 8361
--economic aspects, 17060

Snack foods, 16267, 17055

Snapping turtles, 13470
--law and legislation
--Maryland, 14652

Snow
--Colorado, 12483

Snow fences, 5032, 8765

Snow goose
--North Dakota, 9747

Snowmobiling
--maps
--Pennsylvania, 18441, 18463
--Maine, 5386
--Minnesota, 7616
--Nebraska, 11476

Snowy owl, 13471

Social case work
--Minnesota, 3749

Social ethics
--Maryland, 7423

Social evolution
--addresses, essays, lectures, 2253

Social groups, 8730

Social history
--addresses, essays, lectures
--China, 485
--statistics
--California, 142
--Connecticut, 12547
--Florida, 3217
--Hawaii, 5197-5198
--Idaho, 1921, 3244, 5210
--Iowa, 3342
--Kansas, 12794, 19204
--Kentucky, 19239
--Maryland, 3505, 11184-11185, 14667, 16180-16181

Social history (cont.)
--Minnesota, 17784
--Mississippi, 7624
--Missouri, 13084
--Nebraska, 3948
--New Hampshire, 9528, 16472
--New Mexico, 887
--North Carolina, 2472, 13327
--North Dakota, 6179
--Oregon, 16838
--Puerto Rico, 12008
--Rhode Island
--North Providence, 16946
--South Carolina, 6557, 18621
--Newberry County, 19984
--South Dakota, 8362
--Utah, 15380, 17119
--Virginia, 10132
--Wyoming, 17258
--Arkansas, 18862
--Franklin County, 12390
--Logan County, 12390
--Florida, 8906
--Idaho, 5209
--Illinois, 10885, 10931
--Indiana, 8995
--Iowa, 10974
--Kentucky, 534, 11061
--Maryland, 3510, 11201
--Minnesota, 13066
--New Mexico, 4113, 19629
--Oklahoma, 4415
--South Carolina
--Aiken County, 13788
--Barnwell County, 13788
--South Dakota
--Lawrence County, 1341
--Sri Lanka, 13073
--Texas, 20095
--Utah, 6635

Social indicators, 6763
--public opinion
--Nebraska, 4002
--Illinois, 10933
--Nevada
--Las Vegas, 4017

Social policy
--bibliography, 11644
--statistics
--New York, 6030
--Minnesota, 11346
--Missouri, 11383
--Nebraska, 3965-3966, 5803
--New Hampshire, 17934
--Texas, 2979
--United States, 14029-14030, 15460

Social sciences, 17024, 17900, 18984
--addresses, essays, lectures, 91, 13786
--outlines, syllabi, etc.
--New Jersey, 5918
--study and teaching, 12420
--Minnesota, 3667
--New York, 4194
--study and teaching (elementary)
--Oklahoma, 16791
--study and teaching (secondary)
--Oklahoma, 16791

Social security
--Missouri, 13105

Social security taxes
--New York, 7836

Social service
--addresses, essays, lectures, 439
--case studies
--South Carolina, 1331
--directories
--North Dakota, 2593, 4349
--Texas, 20172
--finance
--Pennsylvania, 18468-18469
--information services
--Texas, 20173
--Alaska, 10229
--Illinois, 10931-10792
--Louisiana, 5369
--Maryland, 7430
--Minnesota, 2267, 9330
--New Hampshire, 13205
--New Jersey, 7746
--North Carolina, 6164
--Oklahoma, 19859-19860
--Pennsylvania, 13674

Social status
--statistics
--Puerto Rico, 18520-18521

Social work with children
--Florida, 350

Social work with minorities
--bibliography, 11229

Social work with the aged
--Maryland, 5450
--Ohio, 11854
--South Dakota, 2907
--Texas, 20057

Social work with the handicapped
--bibliography, 11229

Social work with youth
--quality control
--New Jersey, 867
--Florida, 17442
--Virginia, 17139

Social workers
--directories
--Texas, 15336
--legal status, laws, etc.
--Alaska, 12357
--Alaska, 7025
--Hawaii, 1916
--Louisiana, 11109
--Minnesota, 7546, 7586, 19451
--Pennsylvania, 2756

Socially handicapped
--education
--Arkansas, 5001

Socially handicapped children
--education
--statistics
--Wyoming, 14023
--Kentucky, 3367
--Michigan, 13006
--Nevada, 2369
--Utah, 20261
--Virginia, 1541
--education (preschool)
--Kentucky, 11041
--education (secondary)
--handbooks, manuals, etc.
--Texas, 20179

Societies
--directories
--New Hampshire, 9521

Sockeye salmon
--Alaska, 26, 4950, 7016
--Malina Lakes, 14065
--Russian River, 40
--Virginia Lake, 14063
--Bristol Bay, 7015
--Cook Inlet, 4943, 7018

Soft-shelled turtles, 13469

Soil absorption and adsorption, 892

Soil conservation, 12887, 13162
--congresses
--Missouri, 11366
--directories
--Texas, 8406, 10063
--handbooks, manuals, etc.
--Connecticut, 8830
--Maine, 12893
--Michigan, 5542
--Minnesota, 3651, 9317
--Nebraska, 13151
--South Carolina, 12049
--South Dakota, 12098
--Texas, 4742

Soil conservation districts
--directories
--Illinois, 17511
--North Dakota, 4352
--Oregon, 13644

Soil consolidation test, 8756

Soil erosion, 5646, 8757, 12887
--mathematical models, 6960
--Arizona, 4122
--Maine, 12893
--New Mexico, 4122

Soil fertility, 6707, 10318, 14090
--Arkansas, 14098

Soil management, 7935-7936, 7940

Soil mechanics, 12936

Soil moisture
--North Dakota, 8050

Soil percolation
--Virginia, 17199

Soil permeability, 745
--New Mexico
--Rio Grande Valley, 890

Soil pollution
--Illinois
--Rantoul, 8972
--New Jersey, 5912

Soil science
--addresses, essays, lectures, 13042

Soil scientists
--directories
--New Hampshire, 17921

Soil stabilization, 2718

Soil surveys, 14830
--Alabama
--Walker County, 15464
--California
--San Francisco County, 5009
--San Mateo County, 5009
--Colorado
--Cheyenne County, 3182
--Florida
--Bradford County, 15845
--Sarasota County, 5185
--Union County, 3218
--Georgia
--Johnson County, 5187
--Laurens County, 5187
--Idaho
--Ada County, 5226
--Elmore County, 5226
--Owyhee County, 5226
--Illinois, 15899
--De Witt County, 3268
--Effingham County, 3269
--Mercer County, 3270
--Peoria County, 17507
--Putnam County, 17508
--Indiana
--Wells County, 15948
--Iowa
--Davis County, 15964
--Jones County, 5276
--Ringgold County, 15965
--Wright County, 15966
--Kansas
--Saline County, 17566
--Kentucky
--Henry County, 16075
--Marion County, 3378
--Trimble County, 16075
--Louisiana
--De Soto Parish, 5344
--La Salle Parish, 5345
--Michigan
--Cass County, 2224
--Cheboygan County, 5523
--Chippewa County, 16271
--Houghton County, 5524
--Minnesota
--Wadena County, 5603
--Missouri
--Hickory County, 2295
--Nebraska
--Brown County, 17916
--Nevada
--Esmeralda County, 5859
--North Carolina
--Dare County, 18077
--Rockingham County, 18078
--North Dakota
--Mountrail County, 6175
--South Dakota
--Custer County, 8332
--Pennington County, 8332
--Virginia
--Shenandoah County, 6771
--Washington
--Asotin County, 6958
--Garfield, 6958
--Whatcom County, 20309
--West Virginia
--Pendleton County, 17220

Soils
--analysis, 10319-10320
--Iowa, 17555
--North Carolina, 6172
--South Carolina, 18536
--classification
--South Dakota, 12072
--composition
--Colorado, 8763
--leaching
--Virginia, 20305
--maps
--Indiana
--Washington County, 9000
--nitrogen content, 15572
--research
--South Dakota, 12073
--selenium content
--Wyoming
--Natrona County, 10185

Solar heating
--passive systems, 17327

Soldiers
--Colorado, 8780

Soldiers' homes
--planning
--Minnesota
--Hastings, 11364
--Minneapolis, 11364
--Missouri, 17875
--New Hampshire
--Tilton, 4042
--Oklahoma
--Clinton, 9818
--South Dakota
--Hot Springs, 17063

Solvent abuse, 18392
--congresses, 12132

Sonar, 5653

Sorghum, 12071, 19493
--diseases and pests
--control, 16100
--varieties, 10018
--Delaware, 7171
--Kansas, 14519, 14522
--Missouri, 11368
--New Mexico, 7806, 9602
--Texas, 1398

Sorting (Electronic computers), 12694

Sound recording industry
--directories
--Texas, 13908

Soup kitchens
--directories
--Vermont, 4834

Soy oil
--Louisiana, 19257

Soy sauce, 8799

Soybean, 5844, 16351-16352
--diseases and pests, 506, 509-510, 8085, 16102
--control, 16095
--statistics
--United States, 2956, 2969
--varieties, 16103
--Delaware, 7173
--North Carolina, 4267
--South Carolina, 18544
--South Dakota, 10003
--Virginia, 12218
--weed control, 13836, 16096-16097
--Illinois, 2000
--Kansas, 14540, 16028
--Louisiana, 19256-19257
--Maryland, 2136, 11192
--Missouri, 11369

Soybean mosaic disease, 5840

Space industrialization
--Texas, 4801

Space science
--study and teaching
--Kentucky, 17580

Space ships
--congresses, 6622

Spanish sardine, 9124

Special districts
--Colorado, 14235, 14239-14240, 14244
--Florida, 3212
--Kentucky, 5342, 14581
--South Carolina, 9960
--Texas, 8406, 10063

Special education, 1874-1875, 14203
--directories
--New York, 2458
--handbooks, manuals, etc.
--Delaware, 15674
--Missouri, 2315
--Oklahoma, 16773
--research
--Colorado, 18920
--statistics
--Kentucky, 2051
--Minnesota, 19475
--Oklahoma, 16771-16772
--Rhode Island, 2811
--Alaska, 7029
--California, 7089, 12469
--Florida, 10622
--Idaho, 10728, 14428
--Illinois, 1971
--Kentucky, 3379, 9066
--Massachusetts, 2171, 7465, 11218
--Minnesota, 3671, 3747, 13048
--Nebraska, 825
--New Jersey, 5920
--New York, 2436, 6033-6034, 19674
--North Dakota, 6180, 18237
--Oklahoma, 16774, 16783
--Oregon, 2675, 6318, 13646, 16860
--Virginia, 8454, 13949, 17140
--Wisconsin, 18781

Special funds
--Hawaii, 3234, 5204, 10683, 14394
--Utah, 8436

Specific gravity, 18771

Speech disorders
--law and legislation
--Nebraska, 3963

Speech disorders in children
--Wisconsin, 18781

Speech therapists
--directories
--Idaho, 405, 10711
--South Carolina, 13778
--Texas, 20145
--licenses
--handbooks, manuals, etc.
--New York, 6042
--South Carolina, 13778
--Louisiana, 9074

Speed limits, 15359
--Nevada, 5862
--Virginia, 20294

Spices, 6846

Spiders, 6910
--identification
--Illinois, 19124

Spina bifida
--Minnesota, 11323

Spinach
--South Carolina, 2850

Spinal cord
--diseases
--Arkansas, 7083
--wounds and injuries
--Arkansas, 8656

Spinning, 20201

Splake
--Maine, 7397

Sports
--New York, 9651

Sports agents
--Virginia, 4842

Sports betting
--New Jersey, 5934, 19607

Sports facilities
--New Jersey, 4093, 13254

Spotted cucumber beetle, 4863

Spotted knapweed
--control, 16400

Spotted seatrout
--identification, 15341

Spotting (Cleaning), 6891, 8087

Spraying and dusting in agriculture, 4486, 5287, 6782, 11093, 13731-13748, 13822-13826, 19772, 19783-19784
--congresses
--Washington, 12234
--safety measures, 4338
--Colorado, 232-233
--Iowa, 7329, 10959, 10973
--North Dakota, 19768
--Southern States, 1384
--Washington, 17216

Spraying equipment
--calibration, 6911

Sprinkler irrigation, 11562

Sprouts, 2707

Spruce bark beetles, 17331
--control
--Kenai Peninsula, 14066

Squashes
--Louisiana, 3404
--South Carolina, 2851

Squirrels
--Nebraska, 13167
--North Dakota, 19748

Stackhouse, Robert (1942-), 6725

Standardization
--Massachusetts, 2174

Staphylococcus aureus infections, 1424

State aid to education
--statistics
--Massachusetts, 12969
--Illinois, 1951, 12680
--Maryland, 3542, 11202
--New Jersey, 17942, 19590
--North Carolina, 13342
--Oklahoma, 16779
--Pennsylvania, 16907

State aid to libraries
--Ohio, 6277, 13544
--Pennsylvania, 15185

State boards of education
--Idaho, 7272

State bonds
--California, 18912
--Colorado, 18930
--Connecticut, 3195
--Illinois, 1947-1949, 10751-10753, 10862, 19040-19044
--Minnesota, 9322, 9338, 14791
--New Jersey, 16492
--New York, 6018-6019
--Oklahoma, 13588
--South Carolina, 4688-4690
--Texas, 8380

State departments of education
--directories
--Missouri, 9409
--Nebraska, 5822
--New York, 977
--Oklahoma, 13591
--Pennsylvania, 9870
--reorganization
--Virginia, 1575, 6716
--Colorado, 5066
--Connecticut, 5147, 18983
--Kentucky, 543, 19243
--Mississippi, 17813
--Nebraska, 5756, 5821
--Oklahoma, 16777-16778
--Pennsylvania, 9871
--South Carolina, 12042
--Utah, 13931
--Wisconsin, 10174

State governments
--addresses, essays, lectures
--Colorado, 10563
--Idaho, 1927-1929, 8941
--Maryland, 11172
--Minnesota, 9341
--Missouri, 9421
--New Hampshire, 5891, 7701, 7703
--New Jersey, 7774-7775
--New York, 9646
--North Carolina, 16619-16621
--Ohio, 11866
--Oklahoma, 8167
--Oregon, 9846
--Rhode Island, 8288
--Virginia, 8467
--appropriations and expenditures
--New Jersey, 4092
--data processing
--handbooks, manuals, etc.
--Nevada, 14904
--planning
--Texas, 12141
--directories
--Arkansas, 12375
--Idaho, 8930
--Iowa, 3319
--Kentucky, 12820
--Massachusetts, 16208
--Minnesota, 17759
--Missouri, 17871
--Montana, 7651
--Nebraska, 14854
--Oregon, 19888
--Pennsylvania, 1249
--reorganization
--Connecticut, 14282-14288
--New Jersey, 2408
--study and teaching
--North Dakota, 9732
--Alaska, 7009
--California, 14168
--Connecticut, 12563, 14314
--Delaware, 15834
--Florida, 12599
--Georgia, 3225
--Iowa, 3341, 5281
--Kentucky, 3377
--Maine, 9185
--Maryland, 9218
--Michigan, 5544
--Mississippi, 3891
--Nebraska, 5776, 5798
--Nevada, 11582
--New Jersey, 2405
--New Mexico, 5961, 19632
--New York, 11737
--North Carolina, 11810, 16680, 16688
--Ohio, 6268, 6272
--Oklahoma, 2656, 11890
--South Carolina, 4698, 8321, 12063
--Texas, 1426, 4764
--United States, 17270
--Virginia, 17172-17173
--Wisconsin, 18790

State libraries
--planning
--Iowa, 17562
--Iowa, 10999
--Louisiana, 579, 9163
--Maryland, 12944
--Michigan, 9290, 13016
--Missouri
--Jefferson City, 2327
--Montana, 7656, 9462
--New Mexico, 18007
--New York, 4201
--North Dakota, 11844
--Oregon, 9860
--Pennsylvania, 4633, 16935, 19948
--Rhode Island, 12020
--South Carolina, 12062
--Virginia
--Richmond, 1610
--Wyoming, 14027

State-local relations
--Minnesota, 16301
--New Hampshire, 9536
--Ohio, 6272
--United States, 14994
--Virginia, 18731

State manuals
--Connecticut, 332
--Idaho, 7270
--Illinois, 5241
--Iowa, 7333
--Louisiana, 12841
--Massachusetts, 7473
--Michigan, 2239
--Missouri, 3917
--New Mexico, 9627
--North Carolina, 18085
--Ohio, 6271
--Pennsylvania, 9876
--South Carolina, 9953
--South Dakota, 2908
--Virginia, 6730
--West Virginia, 15444
--Wyoming, 18803

State officials and employees, 12612
--classification
--Alaska, 1720
--directories
--Alaska, 1721, 1736, 10228, 10295
--Arkansas, 12385
--California, 1815, 12437
--Idaho, 8930
--Illinois, 438, 454, 473, 7290
--Indiana, 5272, 15963
--Iowa, 3348, 19199
--Kentucky, 550
--Louisiana, 9100, 12841
--Michigan, 5527
--Missouri, 19507
--Nebraska, 9476
--New Hampshire, 7697, 13206
--North Dakota, 9761
--Oklahoma, 2656, 11887, 11890
--Pennsylvania, 1249
--Rhode Island, 15210
--South Carolina, 15281
--United States, 8532
--Utah, 8423
--Vermont, 13942
--Washington, 18753
--Wisconsin, 17224
--dismissal of
--New Jersey, 19604
--drug testing
--Nevada, 14907
--evaluation
--North Carolina, 6058
--handbooks, manuals, etc.
--Colorado, 5047
--Oregon, 4441, 9834
--South Dakota, 12076
--law and legislation
--Alaska, 12359
--pensions
--law and legislation
--California, 10494
--Alaska, 69, 10302
--Arkansas, 8650, 10345
--California, 12472
--Florida, 365
--Illinois, 10830, 10877, 12681
--Kansas, 19224
--Louisiana, 5374
--Maine, 19358
--Maryland, 2146, 9219
--Michigan, 5552, 13036
--Minnesota, 7605, 9382
--Missouri, 9442
--Montana, 19550-19551
--New Hampshire, 7711, 14932
--New Jersey, 4091, 16489, 17963, 19616
--North Dakota, 4325
--Ohio, 9789
--Oregon, 1224
--Pennsylvania, 1267, 18508
--South Carolina, 6544, 13777
--South Dakota, 17058
--Utah, 1509, 15384
--salaries, etc.
--Alaska, 17319
--Arizona, 4985
--California, 7105, 10451
--Colorado, 10544
--Hawaii, 5201, 15846
--Illinois, 1958, 10877
--Iowa, 521, 17545
--Kentucky, 9039, 11028, 11034
--Maryland, 17689
--Missouri, 11392
--Montana, 9459, 13129
--Nebraska, 809, 2336
--New Jersey, 7749
--Oklahoma, 9819, 15072, 19868
--Pennsylvania, 15177
--South Carolina, 1313
--Southeastern States, 19867
--selection and appointment
--Maine, 3444-3447
--Minnesota, 7603
--statistics
--Alaska, 12325
--Michigan, 16272
--Nebraska, 808, 14855

State officials and employees (cont.)
--Oklahoma, 11906
--Pennsylvania, 11988
--travel
--Hawaii, 14391
--Alaska, 17287
--Connecticut, 15646
--Florida, 18998
--Illinois, 5227, 10755, 19104
--Indiana, 5271
--Iowa, 9031
--Maryland, 3555-3557, 11197
--Massachusetts, 11294
--Minnesota, 11341
--Montana, 19554
--Nevada, 5860
--New Hampshire, 2373
--New Jersey, 5915, 11645, 13221, 13223, 14947-14948
--New Mexico, 896
--New York, 9650
--Oklahoma, 6288
--Vermont, 4833
--Virginia, 3042, 4843-4844, 13954
--West Virginia, 10157

State publications
--bibliography
--indexes
--Arkansas, 12388
--California, 17378, 18908
--Iowa, 9033
--California, 12430, 18913
--Delaware, 17436, 18986
--Florida, 12606
--Illinois, 483, 15942
--Kansas, 17570
--Kentucky, 12800, 14574
--Louisiana, 11112
--Massachusetts, 11293
--New Jersey, 7736
--North Carolina, 1003, 1020, 6095
--Ohio, 9791
--Oklahoma, 8156
--Pennsylvania, 2755, 15151, 18464, 18486
--South Dakota, 17054
--Texas, 1476
--West Virginia, 18774
--catalogs
--Colorado, 5035
--directories
--Nevada, 14912
--handbooks, manuals, etc.
--Utah, 20258
--Wisconsin, 15451
--indexes
--North Dakota, 6195
--Ohio, 8138, 13543
--Texas, 4782
--California, 209, 10463, 10522, 18914, 18916
--Colorado, 18940
--Florida, 10672
--Idaho, 5224, 10722, 12655, 15876, 19010
--Illinois, 475, 19107
--Kansas, 16016-16017, 16020, 17568
--Louisiana, 14599
--Maine, 5401
--Maryland, 9221
--Missouri, 777, 13119
--Montana, 7649
--Nebraska, 11526, 11556, 16445
--New Mexico, 4112
--New York, 14986
--North Carolina, 2507, 6157, 7867, 7976, 7990, 8002, 8007, 13345, 18069, 18097, 18099, 18219, 18227-18228, 18230
--North Dakota, 2572, 9736, 18251
--Ohio, 8132-8134, 11859
--Oklahoma, 8154, 9802
--Pennsylvania, 4569, 4612, 15171
--Rhode Island, 6491
--South Carolina, 2866, 19981
--South Dakota, 17061
--Tennessee, 10027
--Texas, 1411, 1485, 18676, 20164
--Washington, 12235

State supervision of teaching
--Illinois, 480

State universities and colleges
--administration
--directories
--North Carolina, 1091
--South Carolina
--Columbia, 6564
--admission
--California, 10367
--Florida
--Gainesville, 14377
--awards
--North Carolina, 7982
--buildings
--costs
--Massachusetts, 11291, 14705
--finance
--Massachusetts, 9272
--New Mexico, 9611
--Arkansas, 14114
--Florida, 5154, 12585
--Massachusetts
--North Dartmouth, 12984
--South Carolina, 8293
--curricula
--statistics
--New Jersey, 7724
--directories
--Colorado
--Denver, 5024
--Maryland, 3522
--North Dakota
--Grand Forks, 6256
--Oregon
--Eugene, 4519
--Monmouth, 4520
--Portland, 4488
--South Carolina
--Charleston, 4656, 18575
--Texas, 8417
--employees
--directories
--Arizona
--Flagstaff, 1754
--Idaho
--Moscow, 8954
--Pocatello, 10723
--Louisiana
--Baton Rouge, 9112, 9141
--Massachusetts
--Amherst, 16258
--Nebraska
--Lincoln, 3984
--Wayne, 9504
--North Carolina
--Chapel Hill, 9722
--Oregon
--Eugene, 4519
--Monmouth, 4520
--Portland, 4488
--South Carolina
--Charleston, 4656, 18575
--Virginia
--Lexington, 3070
--handbooks, manuals, etc.
--Idaho
--Boise, 402
--pensions
--New Mexico, 9618
--salaries, etc.
--Colorado
--Denver, 15618
--Illinois, 3272
--Nebraska
--Lincoln, 5839
--Washington, 18754
--telephone directories
--Nebraska
--Omaha, 4000
--Colorado
--Gunnison, 18959
--Illinois, 19125
--Louisiana, 14592
--Maryland
--Towson, 11208
--entrance examinations
--handbooks, manuals, etc.
--Texas, 20177
--evaluation
--Maryland, 7453
--South Carolina, 4660, 16987
--faculty
--directories
--Colorado
--Boulder, 5116
--Idaho
--Moscow, 8954
--Louisiana
--Baton Rouge, 9112, 9141
--Massachusetts
--Amherst, 16258
--Nebraska
--Omaha, 5856
--Virginia
--Lexington, 3070
--handbooks, manuals, etc.
--Arkansas
--Magnolia, 110
--history
--Pennsylvania, 6444
--pensions
--Colorado
--Fort Collins, 216
--salaries, etc.
--Maryland, 636

State universities and colleges (cont.)
--Nebraska
--Lincoln, 5839
--United States, 636
--Colorado
--Fort Collins, 8743, 10535, 12490, 14213
--Indiana
--West Lafayette, 2015
--New Mexico
--Albuquerque, 4133
--South Dakota
--Vermillion, 12103
--finance
--planning
--Ohio, 13509
--statistics
--Oregon, 1192
--Arizona
--Flagstaff, 81
--Tempe, 73
--Arkansas
--Little Rock, 5005, 7084
--California
--Long Beach, 3152, 15523
--Colorado
--Boulder, 10592, 10594, 12523
--Denver, 5067, 12528, 14268, 15639, 17410
--Glenwood Springs, 10529
--Greeley, 10600
--Gunnison, 18958
--Rangely, 10530
--Connecticut
--New Britain, 7154
--Storrs, 10615, 12571
--Hawaii, 10683
--Idaho, 15880-15882
--Illinois, 426-427, 10744-10745, 10870
--Indiana
--Bloomington, 5260
--Lafayette, 7301
--Terre Haute, 490
--Iowa, 10996
--Ames, 9021
--Cedar Falls, 7335
--Kansas
--Lawrence, 9036
--Wichita, 3353
--Louisiana, 9143, 14601
--Maryland, 637, 3553, 7456
--Baltimore, 3558
--Massachusetts, 9244-9245, 12962-12965, 14676-14686, 16257, 17710
--Michigan
--East Lansing, 2241
--Minnesota, 5644, 9362, 14791
--Missouri
--Maryville, 2321
--Montana
--Missoula, 3938
--Nebraska, 9497
--Nevada, 5868
--New Hampshire, 9551
--New Jersey
--New Brunswick, 7783
--New Mexico, 11648
--New York, 19687
--North Carolina, 13405, 19709, 19711
--Chapel Hill, 9723
--Fayetteville, 18095
--Greensboro, 6170
--Raleigh, 13380
--North Dakota, 8044
--Devils Lake, 8111
--Williston, 8112
--Ohio
--Bowling Green, 18275-18277
--Oklahoma
--Norman, 8191
--Oregon, 9833, 19889
--South Carolina
--Columbia, 6564
--South Dakota
--Brookings, 12096
--Texas, 10081, 20167, 20182
--Alpine, 20152
--Arlington, 10066
--Austin, 10067
--Brownsville, 3004, 10079
--Dallas, 10068
--Denton, 6623
--El Paso, 2995, 10069
--Houston, 18692
--Odessa, 3003, 10078
--San Antonio, 2996, 10070
--San Marcos, 8404
--Tyler, 10071
--Utah, 8436
--Vermont, 1515
--Virginia, 3031
--Washington
--Ellensburg, 10136
--Pullman, 10148
--Wisconsin, 18792
--graduate work
--Oregon, 18384
--handbooks, manuals, etc.
--Minnesota, 9351
--history
--Nebraska
--Lincoln, 17914
--maps
--North Dakota
--Grand Forks, 19790
--planning
--North Carolina, 11813
--Texas, 20235
--records and correspondence
--North Carolina, 1002
--Chapel Hill, 6168
--safety measures
--handbooks, manuals, etc.
--Louisiana, 9115
--security measures
--North Carolina
--Greensboro, 16690
--statistics
--Alaska
--Fairbanks, 17334
--Colorado
--Boulder, 14265
--Denver, 7147
--Connecticut, 14324
--Kentucky, 2043, 11035
--New Hampshire, 2390, 9552
--North Carolina
--Pembroke, 18216
--Oregon
--Portland, 6365, 18422
--Texas, 20176, 20178
--Virginia
--Charlottesville, 13973
--Alaska, 12367, 14092
--Fairbanks, 12366
--Arizona
--Flagstaff, 1755
--Arkansas
--Magnolia, 5004
--California, 10368
--Colorado, 10584, 12484, 12492, 12522, 14217, 14260, 17392
--Boulder, 302, 5113, 10593, 17421
--Fort Collins, 215, 217, 5037
--Gunnison, 5120-5131, 17422-17423, 18957, 18960
--Connecticut, 12548
--Florida
--Gainesville, 14378
--Tallahassee, 5157
--Georgia
--Atlanta, 1910-1911
--Idaho
--Boise, 12627
--Moscow, 12666
--Illinois, 1945, 7278
--Iowa
--Iowa City, 12761
--Kansas
--Pittsburg, 12787
--Wichita, 19234-19235
--Louisiana
--Baton Rouge, 5368, 9113-9114, 9142, 11097-11103, 16089, 16105-16108, 16111, 16113-16114, 19280-19283
--Eunice, 17633
--Maryland, 615, 3560, 12951-12954
--Baltimore, 11211, 12948-12949
--Catonsville, 2160-2162
--Frostburg, 2121, 5412-5413
--Towson, 2149-2150, 17705-17708
--Massachusetts
--Amherst, 9279, 12991-12992, 12998-12999, 17723
--Fitchburg, 9254
--Michigan
--Detroit, 13040
--Minnesota, 3866, 3874, 9343
--Waseca, 14747
--Nebraska
--Omaha, 11564
--New Mexico
--Las Cruces, 5963, 7820
--New York
--Albany, 7856
--North Carolina, 6150-6152, 6159
--Boone, 7862-7863
--Chapel Hill, 18220
--Charlotte, 7992
--Cullowhee, 4306-4307, 18229
--Greensboro, 4303-4305, 6108, 6171, 7993, 7998, 8001, 9724
--Greenville, 7895, 16614
--Raleigh, 4286, 6113, 16666, 18104
--Winston-Salem, 8008

State universities and colleges (cont.)
--North Dakota, 8031
--Bottineau, 4329, 15047-15049
--Grand Forks, 15053
--Oregon, 2683
--Corvallis, 18421
--La Grande, 2684-2687
--Monmouth, 4521
--Puerto Rico, 6486
--Rhode Island, 2815
--South Carolina
--Aiken, 18627
--Charleston, 12034
--Clemson, 12033
--Columbia, 18631
--Florence, 6532, 17028, 18614
--Greenwood, 12050, 13772
--Orangeburg, 6550
--Rock Hill, 2890-2892, 2895, 9983, 15293
--Texas
--Corpus Christi, 8382, 8385, 20036
--Huntsville, 2985
--Wichita Falls, 8402
--Virginia
--Blacksburg, 6655, 10134, 18724
--Charlottesville, 6761
--Fairfax, 13958-13959
--Fredericksburg, 4850
--Harrisonburg, 6723, 8472
--Petersburg, 12219
--Williamsburg, 6664-6665
--Wise, 3068, 6767
--Wisconsin, 1704, 18793

Statehood (American politics)
--addresses, essays, lectures
--Vermont, 15390
--centennial celebrations, etc.
--Idaho, 1920, 10694, 17505, 19010
--Wyoming, 6985

Statewide Conference on the Education of Children of Limited English Proficiency (Delaware), 14328

Statistics
--American Samoa, 8628
--Iowa, 3342
--Ames, 5310
--Louisiana, 580
--Missouri, 13103
--South Carolina, 1310

Statutes
--indexes
--Florida, 1884
--Wyoming, 6981
--Colorado, 267-269, 5064, 10566-10567, 17407
--Florida, 7189
--Hawaii, 3228, 8921
--Illinois, 3286
--Kansas, 5316-5319
--Kentucky, 3376, 7358, 11051, 19251-19252
--Maine, 7416
--Missouri, 7640
--Nebraska, 9478
--Nevada, 4010

Steamboat lines
--Massachusetts, 16270

Steel, Structural, 4802
--inspection
--Iowa, 9018

Steel industry and trade
--New York, 16554
--United States, 16554

Steelhead (Fish)
--Alaska, 3126
--Peterson Creek, 49
--Sitkoh Creek, 51
--Thorne River, 56
--Columbia River Basin, 12302, 14032
--Idaho, 17486
--Oregon, 1214, 4473, 9844
--Rougue River, 11931

Steroids, 2449

Stochastic processes, 1393

Stocks
--North Carolina, 9680

Stone fruit
--diseases and pests, 10149

Storage batteries
--recycling
--Minnesota, 14782

Stores, Retail
--management
--Idaho, 12630

Storm sewers, 9502
--fluid dynamics
--computer simulation, 1640
--handbooks, manuals, etc.
--Virginia, 13969
--Washington
--Puget Sound Basin, 20307
--Pennsylvania, 1256
--Virginia, 1594, 13961

Storm water retention basins, 630
--Alabama
--Colbert County, 13

Storytellers
--directories
--New Mexico, 18009

Stoves, Wood, 13655, 19809, 19811

Strategic planning
--Minnesota, 3726
--Nebraska, 3965-3966
--Texas, 1412
--Virginia, 3064

Stratified flow, 747

Straw
--Iowa, 3314

Strawberries, 3086, 8802, 14001, 19785
--diseases and pests, 8660
--economic aspects
--Oregon, 9827
--Oregon, 16878

Stream conservation
--directories
--Connecticut, 5142
--Illinois, 19092
--Delaware, 15659
--District of Columbia, 3101
--Illinois, 10780
--Richland Creek, 19056
--Maryland, 3101
--Indian Creek, 6991
--Northeast Branch, 6992
--Silgo Creek, 6993
--New Hampshire
--Merrimack River, 847
--Potomac River, 4917
--Wisconsin, 6972

Stream measurements, 11426-11427, 11429, 16402, 16405, 16407-16409, 16411-16413
--maps
--North Carolina, 4220
--mathematical models
--Michigan, 13007
--statistics
--California, 15542
--New York, 19639
--Colorado, 10524, 12478
--Idaho, 12647
--Illinois, 469, 10812
--Iowa
--Clayton County, 10949
--Kentucky, 553
--Mississippi, 13079
--Pennsylvania, 4588
--South Carolina, 16994

Streambank planting, 5646
--Illinois
--Richland Creek, 19056

Streamflow
--mathematical models, 14212
--Bighorn River, 18794
--Indiana, 19150
--New Mexico, 16523
--Pennsylvania
--Conestoga River, 15461

Streamflow velocity
--computer simulation, 12386
--Alaska, 4953
--Campbell Creek, 21
--Arkansas, 14118
--Minnesota, 3799
--Mississippi, 760
--Missouri River, 768
--Pennsylvania, 10197
--Shoshone River, 8524

Streamflow velocity (cont.)
--West Virginia, 1681
--Wyoming, 10192

Streets
--California, 1810, 12460
--Maryland
--Montgomery County, 19373

Stress (Physiology), 15276

Stress (Psychology), 4340, 8865, 15248, 15282

Stress in children, 18132

Stress management, 18105, 18570
--North Carolina, 18131

Strip mining
--economic aspects
--South Dakota
--Lawrence County, 1337, 1341
--environmental aspects
--Ohio, 11850
--South Dakota
--Lawrence County, 1338-1339
--safety measures
--West Virginia, 4905
--South Dakota, 1340

Striped bass, 14349, 18135-18136, 19332
--bibliography
--Washington, 12229
--Albemarle Sound, 13348
--Choptank River, 19390
--Florida, 17460
--Kennebec River, 11141
--Lake Texoma, 8150
--Maine, 9192
--Neuse River, 13420
--North Carolina, 13350, 19700-19701
--Roanoke River, 16592
--Resurrection Bay, 39
--Tar River, 13420

Striped cucumber beetle, 4863

Structural engineering, 2004

Student activities
--handbooks, manuals, etc.
--Virginia
--Harrisonburg, 8473

Student aid
--directories
--Florida, 8913
--handbooks, manuals, etc.
--Colorado, 10536
--South Carolina, 2873
--statistics
--Illinois, 428
--New York, 975
--Alaska, 7003
--California, 3178, 7109, 10520-10521, 12474-12476
--Colorado, 15585
--Illinois, 10875, 19126
--Louisiana, 575
--Maine, 7412-7413
--Michigan, 3632, 5593, 19443
--Montana, 13132
--New Jersey, 17947-17948
--New York, 9654
--North Carolina, 2546-2547
--Asheville, 1098
--Chapel Hill, 1106
--Greensboro, 8000
--Raleigh, 7905
--Shelby, 18070
--North Dakota
--Bottineau, 15050
--Ohio, 15054
--Pennsylvania, 13703
--Puerto Rico, 6483
--South Carolina
--Florence, 2872
--Virginia, 3062

Student counselors
--statistics
--Maryland, 2143
--Delaware, 15667
--Georgia, 1911

Student discipline, 10680

Student exchange programs
--Virginia, 8452

Student financial aid administration
--Colorado, 15622, 15625
--Kentucky, 5337, 11050
--South Carolina, 6534

Student housing
--New York, 2450

Student life
--Oklahoma, 16787

Student loan funds, 5031, 17950
--directories
--New Jersey, 17949
--statistics
--Maryland, 7448
--Colorado, 5068
--Massachusetts, 11215
--Michigan, 3632
--North Carolina, 2545, 2548
--Ohio, 6274, 9794
--Pennsylvania, 18483-18485

Student mobility
--Minnesota, 3781

Student records
--North Carolina
--Kinston, 18100

Student teachers, 17427

Students
--counseling of
--Texas, 20183
--crimes against
--Virginia, 1578
--drug use
--New Jersey, 11629
--Virginia, 17187
--employment
--Texas, 20183
--uniforms
--Virginia, 6677

Students, Foreign
--Nebraska
--Omaha, 4003

Students, Interchange of
--Oregon, 1189
--South Carolina, 15291
--United States, 15291
--West (United States), 1189

Students, Part-time
--handbooks, manuals, etc.
--North Carolina
--Chapel Hill, 11808

Sturgeon fisheries
--breeding
--handbooks, manuals, etc., 8736

Submerged lands
--Florida, 17449

Subpoena, 10411

Subsidences (Earth movements)
--Alaska, 7021
--California
--Sacramento-San Joaquin Delta, 146

Subsistence economy
--Alaska, 10223-10224, 14049-14050, 14053-14055, 14058, 14076, 14088
--Kwethluk, 14051
--Tatitlek, 14052
--Togiak, 14057

Substance abuse, 5076, 12731
--planning
--Virginia, 12191-12192
--prevention
--directories
--Iowa, 3326
--Puerto Rico, 12007
--Colorado, 18924
--Rhode Island, 8289
--public opinion
--Virginia, 17152
--services for
--directories
--Virginia, 12202, 17179-17180
--finance
--Virginia, 17150
--planning
--Indiana, 19147
--Virginia, 17151
--Virginia, 17153

Substance abuse (cont.)
--treatment
--directories
--Iowa, 3326
--Oklahoma, 9803
--Puerto Rico, 12007
--planning
--Minnesota, 19452
--Connecticut, 14302
--Maryland, 12925
--Minnesota, 7559-7560
--Fergus Falls, 9340
--New Jersey, 9558
--Virginia, 1574, 6715, 6748
--Illinois, 10765-10766, 12686
--Cook County, 10929
--Maine, 16159
--Minnesota, 3654, 3656
--North Carolina, 4230, 16617
--United States, 20247
--Utah, 20247
--Virginia, 1517, 1557, 10111

Substance abuse in pregnancy
--Louisiana, 19260
--Michigan, 17756
--United States, 17756

Subways
--decoration
--New York
--Buffalo, 6012
--Illinois
--Chicago, 17523
--New York
--Buffalo, 6013-6015

Success in business
--California, 10504

Sugar beet
--diseases and pests
--control, 16410
--North Dakota, 4345

Sugar growing
--economic aspects
--Florida, 10668

Sugarcane, 11094
--research, 561
--weed control, 12846

Suicidal behavior, 12745

Suicide
--prevention
--handbooks, manuals, etc., 4936

Sulphur dioxide, 120, 8664

Sulphur industry
--history
--Louisiana, 14589

Summons
--California, 10410

Sun, 1761

Sunflowers
--diseases and pests, 13495
--control, 4344
--North Dakota, 19767
--weed control, 10022
--Nebraska, 11558
--North Dakota, 2571

Sunset reviews of government programs
--Alaska, 7024-7029
--Colorado, 15593-15599
--Florida, 352-355, 357-360, 363, 365, 375, 1890, 3213, 3215, 7191-7195, 7211-7213, 8898, 14357
--Hawaii, 1915-1916, 3235-3236
--Maryland, 3480-3497
--Massachusetts, 3627
--New Jersey, 5939
--Pennsylvania, 8273-8275
--South Carolina, 4696-4697, 8325-8326, 9977
--Tennessee, 1376, 10040, 12117-12122, 17080-17081
--Texas, 6593, 10064, 20153

Supercomputers, 3295

Supercritical fluid extraction, 10903

Supplemental security income programs
--Minnesota, 3690, 11326

Support (Domestic relations)
--taxation
--California, 14166

Surface roughness, 17550
--measurement, 4804
--Oklahoma, 18318

Surgeons
--fees
--Iowa, 14504
--licenses
--Alaska, 14085

Surgery
--statistics
--North Carolina, 6100

Surgery, Outpatient
--directories
--Idaho, 10702

Surimi, 6156

Surplus agricultural commodities
--Maryland, 7427

Surplus government property, 7006
--Minnesota
--Waseca, 14747

Surveyors
--directories
--Colorado, 12516
--Idaho, 14413
--Louisiana, 12858
--New Hampshire, 17926
--Ohio, 8114
--United States, 17925
--legal status, laws, etc.
--Louisiana, 11074
--Iowa, 12726
--Louisiana, 5347-5348
--Maryland, 3489
--Nebraska, 5814
--New Hampshire, 4039
--Virginia, 4838

Survival and emergency equipment, 18572

Survival skills, 8340

Survivors' benefits
--Virginia, 8478

Sustainable agriculture, 4281, 6892
--Illinois, 10772
--North Dakota, 2570, 2578
--South Dakota, 4726
--Washington, 3090

Sustainable forestry
--addresses, essays, lectures, 15506

Swedish Americans
--archival resources
--New Jersey, 17958

Sweet corn, 14410
--cooling, 4277
--South Carolina, 2852

Sweet potatoes
--research
--Louisiana, 14583
--South Carolina, 2853

Swimming pools
--North Carolina, 4238

Swine, 17329, 17738, 18546
--breeding, 6824, 7913, 18181, 18183
--diseases, 18108, 18126, 18568-18569
--feeding and feeds, 7942, 18152, 18165, 18188, 18553-18554
--housing, 18124, 18130, 18179-18180
--manure, 9705
--marketing, 18559
--parasites, 18123, 18138
--Nebraska, 829, 7684
--North Carolina, 7931

Syphilis, Congenital, hereditary, and infantile
--South Carolina, 18534

Taconite, 16332-16333

Talented students, 5608, 17435
--Arkansas, 4998
--Delaware, 15675
--Maryland, 11204
--North Dakota, 13439

Talented students (cont.)
--Ohio, 16719
--Oklahoma, 16799

Tales
--Alaska, 4983

Talking books, 3971
--catalogs, 3970

Tall fescue, 14382
--North Carolina, 4283

Tanks (Military science)
--environmental aspects
--Pennsylvania
--Dauphin County, 19932

Tanning, 10313

Tantalum ores
--Virginia, 3054

Tariff
--mathematical models, 499
--Florida, 17447

Tariff on farm produce
--mathematical models, 4143

Tarnished plant bug, 4852

Tax administration and procedure
--California, 14167
--Georgia, 7235
--Massachusetts, 9250
--North Dakota, 11841
--United States, 14167

Tax assessment
--handbooks, manuals, etc.
--California, 14128, 18866
--New York, 13289, 18034
--Oregon, 4449
--law and legislation
--North Carolina, 9683
--statistics
--Alaska, 10296
--Kansas, 19211
--Arkansas, 8652, 17347
--California, 5020, 8700, 10515, 12470, 18867
--Contra Costa County, 14129
--Kings County, 14130
--Los Angeles County, 15519
--Santa Cruz County, 14131
--Yolo County, 15520
--Colorado, 262, 270-275
--Delaware, 8845, 15670
--Florida, 10620, 17447
--Idaho, 3267
--Illinois, 3277
--Maine, 12875
--Maryland, 3538, 9236, 17702
--Michigan, 19442
--Minnesota, 2269
--New Hampshire, 2378, 5871-5872, 5888, 11592, 13202
--New Jersey, 7761, 13229
--New York, 4159, 4197, 6022, 9637, 13305, 18060, 19677
--Nassau County, 910
--Ohio, 8146
--Oklahoma, 16808
--Oregon, 4462, 4500, 6338, 8208
--South Dakota, 1354
--Tennessee, 12105
--Texas, 4781
--Vermont, 8443
--Virginia, 6749-6752, 20284-20287
--Wyoming, 8530

Tax collection
--statistics
--New York, 963, 19676
--Maryland, 5418
--Virginia, 1561

Tax consultants
--legal status, laws, etc.
--Oregon, 6348

Tax credits
--Arkansas, 10335
--Colorado, 5082, 5111-5112
--Hawaii, 5200
--Michigan, 7509, 14717
--New York, 11746
--Oregon, 4448, 4450, 4452-4454, 4457, 4459-4460, 6339, 8199, 8202-8204, 8209, 9841, 15113, 18403
--Pennsylvania, 16906
--South Carolina, 1329, 2883, 13785

Tax deductions
--Maine, 11123

Tax evasion
--New Jersey, 13255

Tax expenditures
--Mississippi, 5659

Tax incentives
--United States, 12300

Tax planning
--United States, 10419

Tax protests and appeals
--handbooks, manuals, etc.
--New York, 4197
--Louisiana, 17605
--Maine, 12874
--Minnesota, 5620
--New Jersey, 5939
--New York, 9637
--Ohio, 9766, 19799
--Oregon, 4449, 4462, 4500, 6340-6341, 8200, 8208, 19898
--Wisconsin, 8522

Tax rebates
--Maryland, 11210

Tax refunds
--California, 10476
--Maryland, 5418
--Oregon, 6336

Tax returns
--statistics
--Colorado, 17398
--Hawaii, 390

Tax revenue estimating
--Colorado, 277, 282, 10573, 12508
--Florida, 8897, 10661
--Idaho, 7263
--Illinois, 465, 10829
--Maryland, 3467, 12905
--New Jersey, 4092
--South Carolina, 4651, 6494, 8291, 9926
--Texas, 17087

Taxation
--addresses, essays, lectures
--Maryland, 14668
--bibliography
--Ohio, 8138, 13543
--forms
--Illinois, 10802
--Massachusetts, 11227
--Michigan, 5533
--Nebraska, 3949-3952, 3954, 5779, 9470-9471, 9473-9475
--New Jersey, 9585, 9595
--handbooks, manuals, etc.
--Arkansas, 93, 1763
--information services
--Colorado, 5083
--law and legislation
--Virginia, 15415
--public opinion
--Idaho, 8929
--statistics
--Minnesota, 9383
--New York, 11745
--Tennessee, 18668
--Utah, 1510
--Arkansas, 3139
--California, 10515, 12470
--Colorado, 5097-5110
--Florida, 5177, 17447
--Georgia, 3220
--Hawaii, 15851, 17472, 17476
--Idaho, 10729
--Illinois, 453, 19064
--Kentucky, 3381
--Louisiana, 5349, 12860, 16082
--Maryland, 9236
--Massachusetts, 16196
--Michigan, 9285
--Minnesota, 9349
--Nebraska, 11450
--Nevada, 7686
--New Hampshire, 838, 19571
--New Jersey, 9560
--New Mexico, 16528
--New York, 971, 18031
--North Carolina, 15005
--Ohio, 6280, 8122, 13553, 15060
--Oklahoma, 6309, 13604, 16813, 16816

Taxation (cont.)
--Oregon, 8201
--Rhode Island, 16943
--South Carolina, 4699, 12065
--United States, 7854-7855, 8206, 12179, 14995
--Virginia, 10113, 12193

Taxation, Exemption from
--statistics
--Washington, 10140
--Colorado, 5095, 10589
--Kansas, 12778
--Kentucky, 14579
--Maryland, 5419
--Nebraska, 13141
--New York, 16561, 19656
--Ohio, 6278, 8140, 8148, 13546
--Oklahoma, 16810
--Oregon, 4451, 4458, 4463, 19899
--Wisconsin, 1696

Taxation, State
--handbooks, manuals, etc.
--Illinois, 474, 15925
--history
--New Mexico, 9633
--indexes
--New Mexico, 19626
--study and teaching
--New Jersey, 9585
--Arkansas, 5007, 17343
--Colorado, 5085
--Florida, 7209
--Hawaii, 389, 15847
--Indiana, 19158
--Louisiana, 9090
--Maryland, 7432
--Massachusetts, 11235
--Mississippi, 3901
--Missouri, 9412, 16383
--Montana, 796
--Nebraska, 2342, 5777, 5780
--New Hampshire, 9530
--New Jersey, 871, 7780-7781
--New York, 6031
--North Dakota, 18264
--Ohio, 9796, 13548
--Oklahoma, 19864
--Oregon, 6335-6336, 6346
--Pennsylvania, 11982
--Rhode Island, 8286
--South Dakota, 19995
--Texas, 1427, 17087
--United States, 6031
--Virginia, 10117
--West Virginia, 10165

Taxation and government property
--Kentucky, 14552

Taxation of bonds, securities, etc.
--North Carolina, 9680

Taxation of personal property
--handbooks, manuals, etc.
--Colorado, 10554
--Ohio, 8147, 16744, 19818
--Oklahoma, 16748-16749
--Oregon, 18404, 18423

Teachers
--certification, 17426
--California, 8672, 15525
--Colorado, 18927
--Kentucky, 3372
--Minnesota, 3650, 14742
--Nebraska, 9485, 11499
--Ohio, 4359-4361
--Oklahoma, 13597
--Oregon, 11973
--South Carolina, 15274
--Tennessee, 12121
--Texas, 12142
--evaluation, 12807
--forecasting
--statistics
--New York, 18064
--in-service training
--Kentucky, 16061
--Rhode Island, 13723
--pensions
--handbooks, manuals, etc.
--Montana, 17897
--law and legislation
--Arkansas, 10343
--Alaska, 72, 10302
--Arkansas, 3144, 14120, 17353, 18861
--Illinois, 8993, 19128-19130
--Louisiana, 7387
--Michigan, 13035
--Minnesota, 7611-7612, 9384
--Missouri, 9430
--Montana, 17896
--New Jersey, 4101, 19621
--New York, 4203-4204, 6027-6029, 7849-7853
--North Dakota, 4325, 4351
--Oklahoma, 8186
--Texas, 8408, 15355, 20154
--Virginia, 6953
--professional ethics
--Alaska, 68
--Nebraska, 11498
--rating of
--South Carolina, 18586
--Texas, 1420
--salaries, etc.
--law and legislation
--New York, 6002
--Illinois, 481, 8993, 15936
--Kentucky, 19246
--Maryland, 2141, 5454
--Missouri, 2305
--New Hampshire, 5885
--New York, 7849
--North Carolina, 6065
--South Carolina, 9941
--Utah, 13932
--Virginia, 1558
--scholarships, fellowships, etc.
--Missouri, 17835
--statistics
--Colorado, 15590, 17395
--Kentucky, 9052
--Maryland, 2143
--North Dakota, 2557
--Pennsylvania, 1247, 19931
--supply and demand
--statistics
--Delaware, 15692
--Missouri, 9431
--Idaho, 1935-1936
--tenure
--Pennsylvania, 19929
--testing
--South Carolina, 18607
--time management, 15672
--training of, 17016
--handbooks, manuals, etc.
--Oklahoma, 16803
--standards
--California, 15525
--Oklahoma, 8185, 16805
--Oregon, 18428-18430, 19890
--Delaware, 15687
--Texas, 1422
--Virginia, 1517
--West Virginia, 10157

Teachers colleges
--directories
--Colorado, 14220
--North Carolina, 7892
--Texas, 1416
--evaluation
--Delaware, 15680
--Illinois, 10742
--Kentucky
--Highland Heights, 11046
--Lexington, 11046
--Louisiana, 16090
--Nebraska, 3999
--Oregon
--Portland, 13615, 13660
--Virginia
--Williamsburg, 18727

Teachers of handicapped children
--directories
--North Dakota, 6180

Teachers' assistants
--professional ethics
--Nebraska, 11500

Teaching, 5612
--aids and devices, 12933
--Louisiana, 9083-9084

Teaching machines
--New Mexico, 9625-9626

Technical education
--directories
--Alaska, 16
--Kentucky, 2045
--Minnesota, 3860
--New York, 6036
--finance
--Minnesota, 9362

Technical education (cont.)
--planning
--Massachusetts, 17713
--Michigan, 5600
--Mississippi, 5660
--New Hampshire, 14919
--Kentucky, 555, 2062, 16057
--Louisiana, 9155
--Morgan City, 16129
--Tallulah, 16126
--Maine, 19349
--Minnesota, 9343, 11356-11357
--New Hampshire, 4047, 9511
--Oklahoma, 11894
--Pennsylvania
--Lancaster, 6445, 15187
--Puerto Rico
--San Juan, 6479
--South Carolina, 12040, 15258, 17034
--Columbia, 4679, 18615
--Virginia, 6668, 17137

Technical institutes
--directories
--New Jersey, 7789
--Louisiana
--Leesville, 17621-17632
--Slidell, 17641-17643
--Nebraska, 820

Technical literature
--United States, 1165

Technological innovations
--Arkansas, 8642
--New Jersey, 17988

Technology
--study and teaching
--Kentucky, 12826

Technology and state
--Minnesota, 7580

Technology assessment, 15634

Technology transfer, 19261

Teenage automobile drivers
--statistics
--North Carolina, 18222
--California, 143, 12428

Teenage mothers
--statistics
--Alabama, 10199
--Kentucky, 17590

Teenage parents
--education
--evaluation
--Delaware, 15686
--Maine, 11115
--information services
--directories
--Colorado, 1822
--Idaho, 17504
--Oregon, 8238

Teenage pregnancy
--information services
--directories
--Colorado, 1822
--prevention
--Alaska, 17279
--Virginia, 17136
--Wisconsin, 6968
--services for
--Alaska, 17279
--statistics
--South Carolina, 19961
--Virginia, 15396
--Maryland, 5416

Teenage sex offenders
--Oklahoma, 9807

Teenagers
--tobacco use
--Massachusetts, 12972

Teeth
--care and hygiene
--study and teaching (primary), 11119
--North Carolina, 13329

Telecommunication, 14891
--data processing
--congresses, 14887
--equipment and supplies, 3033
--international cooperation
--congresses, 14887
--United States, 14898
--Great Lakes Region, 2012
--Maryland, 12913
--Nebraska, 2343, 3975
--New Jersey, 13241
--Pennsylvania, 18482

Telecommunication cables
--environmental aspects
--California, 194, 204

Telecommunication in education
--directories
--United States, 13934
--Colorado, 12493
--Massachusetts, 7476, 11238

Telecommunication policy
--Virginia, 6952

Telecommunication systems, 14886, 14888-14889, 16447
--competitions
--Hong Kong, 14892
--rates, 14895
--Nebraska, 14896-14897
--Australia, 14890
--Illinois, 7280, 15900
--Michigan, 5555
--Nebraska, 14894
--Thailand, 14893
--Virginia, 1656, 6751, 20286

Telecommunications
--Iowa, 17544
--North Carolina, 16680

Telecommunications devices for the deaf
--Minnesota, 9377-9378

Telecommuting, 7244

Teleconferencing
--Virginia, 6684

Telemarketing
--New Jersey, 5930

Telephone, 8533
--directories
--California, 10446
--Colorado
--Denver, 5024
--Idaho, 8930
--Moscow, 8954
--Pocatello, 10723
--Illinois, 438
--Iowa, 3319
--Kentucky, 550, 12820
--Louisiana, 9100
--Baton Rouge, 9112, 9141
--Michigan, 5527
--Minnesota, 3711, 17759
--Missouri, 19507
--Montana, 7651
--Nebraska, 14854
--Omaha, 5856
--Nevada, 11574
--New Hampshire, 13206
--Oklahoma
--Oklahoma City, 11903
--Oregon, 19888
--Eugene, 4519
--Portland, 4488
--South Carolina, 15281
--Charleston, 4656, 18575
--South Dakota, 12075
--Virginia
--Blacksburg, 8487
--Washington, 18753
--Wisconsin, 17224
--equipment and supplies
--taxation
--New Jersey, 9593
--rates
--California, 10500
--Pennsylvania, 12001

Telephone companies
--directories
--Texas, 20135
--state supervision
--Texas, 20136
--statistics
--Illinois, 432, 12674
--Ohio, 15064
--Pennsylvania, 2786

Telephone lines
--Minnesota, 11354

Telephone operators
--Minnesota, 3727

Telephone reference services
--New Jersey, 5930

Telephone systems
--international cooperation
--United States, 14898
--rates, 18810
--United States, 18812

Television advertising and children, 6865

Television broadcasting
--directories
--handbooks, manuals, etc.
--Texas, 15338

Television in education, 813-814, 5613, 5819, 13144-13145, 17020, 20263
--Arkansas, 101-102, 10337
--Massachusetts, 9255
--Mississippi, 756, 7621
--Missouri, 5676
--Pennsylvania, 4540
--South Carolina, 9950, 18608-18613
--Utah, 3026
--Wisconsin, 8516

Television industry
--directories
--Texas, 8395

Television programs, Public service
--Arkansas, 102
--Pennsylvania, 2783

Temperature
--atlases
--Alaska, 14087

Temporary employees
--Alaska, 17287

Terminal care, 2714

Terminally ill
--Montana, 11423

Termites, 1288, 6919, 13125

Tetrachlorodibenzodioxin
--environmental aspects
--Maine, 9188

Tetranychidae, 4890

Textbooks
--bibliography, 13598
--catalogs
--North Carolina, 13338
--indexes
--Oklahoma, 13598
--Texas, 1421

Textile fabrics, 1284, 6602, 6624
--exhibitions, 1027

Textile fibers, 6618

Textile research, 6602, 6624

Theatre
--study and teaching (elementary)
--Arizona, 10760

Thermal pollution of rivers, lakes, etc.
--Nebraska
--Lake Maloney, 3974

Thompson, Laura (1905-), 12614

Thrips
--Mississippi, 16358, 17798

Thrush, 15107

Ticks
--Antigua, 8149

Tidal currents
--Lake Michigan, 3291

Tilapia, 10982, 14351
--Louisiana, 14600

Timber, 16031, 16656
--Louisiana, 11106, 12857
--Missouri, 5670
--Pennsylvania, 4552

Time management, 8070, 18149

Tin ores
--Virginia
--Rockbridge County, 17168

Tipeword, Rolland F. (1925-), 478

Tires, Rubber
--recycling, 10777, 17551
--California, 12439

Title companies
--directories
--Nebraska, 5753, 7659

Toads, 13442, 13454

Tobacco, 6835, 7944
--marketing
--Kentucky, 7342
--North Carolina, 13351
--physiological effect
--statistics
--Oregon, 11948
--Massachusetts, 19399
--research
--North Carolina, 9660
--statistics
--Kentucky, 3364
--North Carolina, 7947, 13400
--varieties, 8806
--Virginia, 4894
--North Carolina, 2508, 4262, 15015
--South Carolina, 9933, 9936
--Virginia, 6781

Tobacco curing
--North Carolina, 16616

Tobacco habit
--bibliography, 12898
--prevention
--Minnesota, 2265
--Massachusetts, 19399

Tobacco manufacture and trade
--South Carolina, 9936

Tokamaks, 7233, 14385

Toll bridges
--finance
--Rhode Island, 1281
--Rhode Island, 1282

Toll plazas
--Virginia, 1635

Toll roads
--maps
--Illinois, 17529
--Illinois, 12689
--Indiana, 9001
--Kansas, 11027
--Massachusetts, 2182, 7480, 17715
--New Jersey, 5935, 9569-9570, 13239, 13244
--Oklahoma, 8190, 16825-16827

Tomatoes, 2581, 8803, 12845
--diseases and pests, 3085, 12910, 18371
--varieties, 11067
--North Carolina, 7907
--Oregon, 16874
--South Carolina, 2854

Topographic maps
--indexes
--Indiana, 19123
--Iowa, 19123
--Michigan, 19123
--Missouri, 19123
--Ohio, 2630
--Wisconsin, 19123

Tornadoes
--safety measures, 18651

Tort liability of highway departments
--Virginia, 1623, 18746

Tort liability of school districts
--North Carolina, 997

Torts
--California, 131, 10429, 12404

Total quality management, 19267

Tourist information centers
--Virginia, 1638

Tourist trade
--awards
--New York, 18052
--economic aspects
--Illinois, 2007
--Oregon, 11951
--Texas, 20199
--marketing
--Colorado, 10591
--planning
--Idaho, 3243
--Northern Mariana Islands, 18270-18272
--statistics
--Alaska, 14072
--Michigan, 2242
--South Carolina, 17001
--Texas, 1469
--Alaska, 57, 17285, 18832
--Florida, 7214
--Hawaii, 15853
--Idaho, 19017
--Kansas, 11015
--Louisiana, 19262
--Maine, 9202
--Maryland, 11193
--Mexico
--Guerrero, 4809
--Minnesota, 11349
--Nebraska, 9479
--New Jersey, 17970
--New Mexico, 16510
--New York, 9651
--Northern Mariana Islands, 18269
--Pennsylvania, 16920
--South Carolina, 6524, 13769, 17000
--Texas, 15369
--Virginia, 6710

Tournament fishing
--Texas, 15342

Toys, 6642, 6921

Trace elements in water, 891

Trace fossils
--South Carolina
--Beaufort County, 3850

Track system (Education)
--Virginia, 12186

Tractors
--safety measures, 9028
--testing
--Nebraska, 11524

Tracy, Paul Eugene (1889-1976), 10692

Trade and professional associations
--directories
--North Carolina, 7997
--Texas, 17104

Trade regulation
--Colorado, 10574

Trade schools
--statistics
--Missouri, 5666
--Colorado, 17408
--Nebraska, 16438-16440

Trade secrets, 15535

Trade-unions
--directories
--Maine, 16137
--New York, 11689
--Mexico, 210

Trademarks, 14832, 16769

Traffic accidents, 1644, 15426
--statistics
--Alaska, 22
--California, 1790, 14178
--Colorado, 12515, 18942
--Connecticut, 8832
--Delaware, 14331, 17438
--Florida, 18994
--Illinois, 8967-8968, 19087
--Indiana, 12707
--Kansas, 19208
--Louisiana, 9103
--Maine, 19334
--Michigan, 9293, 13010
--Minnesota, 739
--Missouri, 19518
--Nevada, 832, 19563
--New Jersey, 865, 7750, 17964
--New Mexico, 16529
--New York, 5982
--North Carolina, 6073, 19722
--North Dakota, 2558
--Ohio, 16722
--Oklahoma, 18313
--Oregon, 4476, 11946
--Pennsylvania, 1254
--South Carolina, 16996
--South Dakota, 17052
--Utah, 13926
--Virginia, 13955, 13967
--Wyoming, 17260
--California, 10453
--Colorado, 18934, 18949
--Florida, 8886
--Idaho, 3259
--Illinois, 1987
--Maryland, 11177
--Michigan, 9294
--New Hampshire, 841
--New Mexico, 895
--Texas, 4759, 6605, 18680
--Virginia, 1631, 10129, 20275

Traffic congestion, 1465, 2435, 15360
--New York, 19666
--Texas, 15358

Traffic engineering, 1463, 4795, 6607, 9503, 10127, 10547, 10913, 13911
--computer simulation, 1625
--planning
--California, 10456
--simulation methods, 7389
--Connecticut, 5145
--Iowa, 10958
--New Mexico, 9622
--Texas, 1466

Traffic estimation, 6615
--computer programs
--handbooks, manuals, etc., 18689
--Texas, 20186

Traffic flow, 1465, 6607
--automation, 6608-6609
--forecasting
--computer programs
--Maryland, 3466
--statistics
--Maryland
--Carroll County, 3464
--maps
--North Carolina, 7889-7890, 16605
--North Dakota, 8018
--Oregon, 8216
--South Dakota, 8344
--mathematical models, 16190
--statistics
--Arkansas, 15515
--Connecticut, 12557
--Massachusetts, 7462
--New Hampshire, 9548, 11612, 17919
--Oregon, 4477
--New Mexico, 9622
--Oregon, 18414

Traffic police
--pensions
--Montana, 19544-19545
--Missouri, 787, 17887
--Ohio, 18279
--Tennessee, 2914
--Texas, 4758

Traffic regulations
--Arkansas, 18856
--Illinois, 14457
--New York, 11730
--Texas, 15344

Traffic safety, 12159, 13912, 19714, 19720
--finance
--United States, 20296
--Virginia, 20296
--planning
--Colorado, 10580
--Maine, 2089
--New Hampshire, 7708
--Oregon, 8237
--Texas, 13904
--study and teaching
--California, 8679
--Colorado, 12513
--Florida, 8886
--Illinois, 429
--Kansas, 12784-12786
--New Hampshire, 4026
--New Mexico, 13278
--Ohio, 16722
--Oregon, 8235

Traffic safety (cont.)
--South Dakota, 1342, 4704
--Tennessee, 2914
--Texas, 20072, 20191
--United States, 12293
--Utah, 6641
--Virginia, 3065
--Washington, 20313

Traffic safety and children
--Virginia, 13968

Traffic safety and wildlife, 10556

Traffic signs and signals, 6606, 10556, 12160, 13912, 14247, 15371
--break-away supports, 18690
--computer programs, 20185
--planning
--California, 10456
--standards
--Pennsylvania, 8256
--Colorado, 14231
--Pennsylvania, 16921

Traffic surveys, 18710
--maps
--Missouri, 9423, 11385
--statistics
--Connecticut, 328
--Illinois, 1974, 7285, 19072
--Maine, 7400, 14629
--Minnesota, 19482
--Mississippi, 5661, 9400, 17819
--Wyoming, 20340
--Arkansas, 17350
--Illinois
--Chicago, 471
--Maryland, 2145
--Hyattsville, 2155
--Missouri, 783, 17868
--Montana, 16393
--Nebraska, 827
--Nevada, 4009, 14917
--New Jersey, 7728
--Oregon, 4477
--Tennessee, 10026
--Texas, 12156, 17099
--Virginia, 10131

Traffic violations, 19715
--statistics
--North Carolina, 13352
--California, 143
--Hawaii, 7243
--Pennsylvania, 18478

Trails
--maps
--Pennsylvania, 18441, 18443, 18463
--planning
--Maryland
--Montgomery County, 3521
--Idaho, 408
--Minnesota, 3871-3872
--Missouri, 14814-14815, 17847-17848
--North Dakota, 15051
--Oregon, 4516, 4518, 6315
--Pennsylvania, 6384, 6386
--Clinton County, 15140
--South Carolina, 18634
--South Dakota, 4702

Training needs
--Connecticut, 12561

Transfer students
--handbooks, manuals, etc.
--Virginia
--Charlottesville, 20300
--California, 14132
--Minnesota, 3756, 3781
--New Mexico
--Las Cruces, 5962
--Oregon
--Portland, 15135

Translating services
--Minnesota, 19455

Translators, 9004
--training of, 14798
--Iowa, 10937

Transplantation of organs, tissues, etc.
--Minnesota, 9314

Transportation
--directories
--Virginia, 13963
--finance
--California, 12462
--Connecticut, 14303, 15643
--Delaware, 3201
--Florida, 374
--Illinois, 7281
--New Jersey, 14949
--Ohio, 1151, 19803
--Oregon, 8211
--Wisconsin, 6967
--planning
--finance
--statistics
--California, 7102
--mathematical models
--Maryland, 14639
--Alaska, 7010-7011
--California, 10454-10455
--Colorado, 5049
--Illinois, 17520
--Chicago, 471
--Iowa, 2021, 3320, 9007, 14488-14489, 14491-14498, 14501, 15972, 15975-15978, 15981, 19182-19189
--Ames, 15979
--Burlington, 14490
--Clinton, 3321, 15973
--Fort Dodge, 15980
--Marshalltown, 14499
--Mason City, 14500
--Ottumwa, 3322, 15974
--Kansas, 7337
--Maryland, 5407, 12903, 16164
--Carroll County, 3464
--Hyattsville, 2155
--Massachusetts, 7463, 11219
--Minnesota, 3791-3792, 14762, 14779
--New Jersey, 4103
--New Mexico, 14969
--North Carolina, 16604
--Beaufort, 11766
--Hertford, 11768
--Hertford County, 6076
--Hyde County, 6077
--Liberty, 11767
--Morehead City, 11766
--Transylvania County, 1009
--Tyrrell County, 6079
--Winfall, 11768
--Youngsville, 13347
--Rhode Island, 16940
--Texas, 15352
--United States, 8411
--Utah, 18716
--Virginia, 1562-1563, 1620-1622, 1624, 3066, 10119, 10131
--research, 13406
--Louisiana, 7388, 19295
--Minnesota, 17785
--statistics
--Illinois, 1973, 14443
--Kansas, 12779
--Connecticut, 1850
--Florida, 7219
--Iowa, 3323
--Maine, 3433
--Minnesota, 5643
--Missouri, 2319
--New Hampshire, 840
--New Jersey, 4102, 11627
--New Mexico, 14972
--New York, 11742, 18032
--Oklahoma, 18316
--Pennsylvania, 2757
--South Carolina, 4669
--South Dakota, 4727
--Texas, 15364
--United States, 15364
--Virginia, 6735, 15408
--Washington, 1674
--Wisconsin, 6966

Transportation, Automotive, 10670
--directories
--Virginia, 13963
--handbooks, manuals, etc.
--Idaho, 8952
--law and legislation
--Oregon, 16857
--statistics
--Kansas, 12779
--Oregon, 11953
--taxation
--Virginia, 17184
--Colorado, 14232
--Kansas, 17565
--Mexico, 1483
--New York, 11703
--Oklahoma, 2648
--Oregon, 4480
--Texas, 1445-1447
--United States, 1483
--Virginia, 17185

Transportation consultants
--Maryland, 16192

Trapping
--statistics
---Minnesota, 2286, 3854
--Alaska, 4931
--Indiana, 5257
--Kentucky, 12811
--Nebraska, 11472
--New Hampshire, 2383

Travel
--health aspects, 8177-8178
--statistics
---California, 1812

Travel time (Traffic engineering)
--New Mexico, 11670, 13276

Tree farms
--Maine, 17646

Tree planting, 4317, 4872, 13122, 13939, 15040, 16000

Trees, 14506, 19776
--diseases and pests, 14003
---Maine, 11146
---Missouri, 7639
---Montana, 19526
---North Dakota, 4337
--genetics, 1038
--identification
---North Dakota, 8088
--seedlings, 11299
--weed control, 13821
--Missouri, 13118
--North Dakota, 8011, 15042
--Virginia, 4889

Trees, Care of, 15928

Trees in cities
--Connecticut, 336
--Iowa, 507-508, 511, 513
--Minnesota, 3712
--South Carolina, 2879
---Rock Hill, 2891

Trial practice, 14160, 15530
--California, 10377, 10394, 12400, 14141, 14161

Triboleum, 3153

Trickle irrigation
--energy consumption, 8923

Trihalomethanes, 148

Trip estimation, 8415

Trip generation, 6615, 8415
--computer programs
---handbooks, manuals, etc., 18689

Tritium
--Minnesota, 19460

Trout
--Lake Huron, 17746
--Lake Michigan, 17746
--Oklahoma, 8163
--Oregon, 2679-2682, 4472

Trout fisheries
--Bighorn River, 18795
--Colorado, 265
--Maine
---China Lake, 3425
--South Dakota, 2899
--Wisconsin, 10173

Trout fishing
--Idaho, 17484, 17492
--Kentucky, 11042
--North Carolina, 1111

Truck drivers
--licenses
---handbooks, manuals, etc.
----Kentucky, 12821
---Nebraska, 9483
---Pennsylvania, 18470-18473
--Colorado, 17418
--Texas, 1447

Truck driving
--handbooks, manuals, etc., 8888
---California, 10449
---Nebraska, 9468
---Pennsylvania, 1251
---Rhode Island, 13725
--safety measures
---Texas, 20072

Truck industry
--Colorado, 14225

Truck tractors
--tires, 16039

Trucking, 10670
--freight classification
---Colorado, 12499
--government policy
---United States, 9353
--handbooks, manuals, etc.
---Idaho, 8952
--taxation
---Idaho, 423
--Colorado, 14232
--Oklahoma, 16817-16824
--Oregon, 15136
--Texas, 1445, 20157
--United States, 16817-16824

Trucks, 1644, 2759, 5848
--registration and transfer
---Alaska, 7030
--safety measures
---Minnesota, 3710, 7582
--taxation
---North Dakota, 4311
--weight, 10128, 20298
--statistics
---Nebraska, 2346
--Illinois, 15906-15907
--Oklahoma, 18315
--Virginia, 20288
--Wyoming, 14025

Trusts and trustees, 18184
--taxation
---Nebraska, 9471
--Missouri, 17872
--South Carolina, 4680

Tuberculosis
--statistics
---Massachusetts, 3583
---Texas, 1472
--Texas, 1471

Tuna fisheries
--Gulf of Mexico, 9122-9123

Tungsten
--thermal properties, 15573

Turbidity currents, 2291

Turbodrills, 13272

Turf management, 5288-5290, 5304-5305, 11547

Turfgrasses, 1909, 9027, 15440
--diseases and pests, 16353
---control, 4263
--weed control
---North Dakota, 8092

Turkey hunting
--Arkansas, 12383, 17359
--Colorado, 17403
--Michigan, 5601-5602, 9312
--Nebraska, 11567
--Ohio, 2634

Turkey vulture, 13473

Turkeys, 17730

Turtle fisheries
--law and legislation
---Maryland, 14652

Tutors and tutoring
--training of
---handbooks, manuals, etc., 15628

Type specimens (Natural history)
--catalogs, 2273

Undertakers and undertaking
--directories
---New Hampshire, 7714
--law and legislation
---North Carolina, 4255
--licenses
---New Mexico, 16522

Undertakers and undertaking (cont.)
--California, 12471
--Colorado, 12520
--Louisiana, 3412
--North Carolina, 983
--Pennsylvania, 6375
--Virginia, 18725

Underwater archaeology, 1637
--California, 196
--Lake Erie, 13695

Unemployed
--statistics
--Connecticut, 14308, 17433
--North Carolina, 16615
--Connecticut, 7158

Unemployed women workers
--Texas, 1490

Unemployment
--Idaho, 12634, 15873
--Maine
--Androscoggin County, 5379
--Lewiston, 5380
--Piscataquis County, 5381
--New York, 11728

Uniform state laws
--Connecticut, 14289
--Maryland, 7426
--North Dakota, 11836
--Oklahoma, 8174
--Virginia, 6667

United Nations, 14015

Universities and colleges
--admission
--Michigan, 5593, 19443
--buildings
--finance
--Colorado, 10538-10539
--New Jersey, 19596
--Rhode Island, 1278
--Maryland, 2123
--North Carolina, 2544
--Vermont, 6650
--curricula
--directories
--New Jersey, 14937
--directories
--Idaho, 3264
--Kentucky, 3375, 9060
--Maryland, 3522
--Missouri, 5667
--New Hampshire, 14934
--employees
--directories
--Kentucky, 19241
--Oklahoma, 16786
--statistics
--California, 8719
--New York, 978
--finance
--Colorado
--Boulder, 15632
--Maryland, 2123
--Massachusetts, 3594
--Vermont, 6650
--graduate work
--directories
--Colorado, 15583
--law and legislation
--North Carolina, 11809
--statistics
--Texas, 20176
--Virginia, 13964
--Colorado, 17408
--Boulder, 12524, 14261, 17419, 18954
--Florida, 355
--New Jersey, 16485
--Puerto Rico, 2800-2802
--United States, 16329
--Virginia, 6754

University extension
--Colorado, 8745

Upland game birds
--Nebraska, 11568, 13168
--Wyoming, 8525

Uranium industry
--New Mexico, 9607

Uranium mines and mining
--environmental aspects
--Texas, 4754

Urban forestry
--Connecticut, 336
--Iowa, 507-508, 511, 513
--Minnesota, 3712, 14801
--North Dakota, 15041
--Oregon, 15117
--South Carolina, 2879

Urban renewal
--addresses, essays, lectures
--Germany
--Frankfurt, 8733
--United States
--San Francisco, 8733

Urban runoff
--handbooks, manuals, etc.
--Washington
--Puget Sound Basin, 20307
--Colorado, 5118
--North Carolina, 19730

Urban transportation, 12161, 18702
--case studies
--United States, 6612
--planning
--Minnesota, 3791-3792
--Texas, 15368
--Connecticut, 12556
--New Jersey, 9566
--Texas, 1464, 12156, 15358, 17099
--Houston, 6610
--United States, 4798, 18682
--Virginia, 1562

Urbanization, 3879
--California, 8727
--Florida, 8730
--Minnesota, 3798, 3813, 3821
--New Jersey, 880, 8730
--United States, 8731
--Vermont, 8730

Use tax
--law and legislation
--California, 12446
--Maine, 9199
--Texas, 20102-20103, 20111-20112
--statistics
--Iowa, 7315
--North Carolina, 16685
--Texas, 20034
--Wyoming, 10184
--California, 18903-18905
--Colorado, 293
--California, 190-193
--Colorado, 8784, 15629
--Hawaii, 390, 17471-17472
--Illinois, 8963, 19065
--Kansas, 19206-19207
--Maine, 11123-11126, 17650-17662
--Maryland, 17700-17701
--Massachusetts, 12975-12976
--Michigan, 2233-2234, 7507-7508
--Minnesota, 742, 17797
--Ohio, 13541
--Pennsylvania, 4595
--South Dakota, 8342
--Texas, 20030
--Washington, 12225

Used cars
--purchasing
--Alaska, 10256
--New York, 5981, 19650

User charges, 14237
--Colorado, 18931
--Delaware, 8843
--Maryland, 3502
--Texas, 6611
--West (United States), 1387

Vaccination
--statistics
--Texas, 20060

Valuation
--statistics
--North Dakota, 18265
--New Hampshire, 2375, 13199

Value
--Maryland, 7423

Value added, 2970, 3240

Van pools
--Virginia, 15405

Vapors
--environmental aspects
--Virginia, 12185

Vegetable gardening, 1746, 4875, 6356, 6820, *6882, 7916-7917, 12743, 13656, 17328, 17739,* 19774, 19910
–Alaska, 17323
–North Dakota, 8063
–Puerto Rico, 6482
–*South Carolina, 1293-1294*

Vegetable gardens, 7937, 15861
–*diseases and pests*
–control, 8077
–weed control, 10734

Vegetable trade
–*economic aspects*
–Florida, 10671
–Georgia, 9929
–*North Carolina, 9929*
–South Carolina, 9929

Vegetables, 2587, 7918, 14533, 16022
–diseases and pests, 573, 2356-2357, 19781
–*control, 16034*
–fertilizers, 8804
–Alaska, 10312
–precooling, 16035
–prices
–*Hawaii, 7245*
–seeds
–storage, 19910
–*statistics*
–Texas, 1400
–storage, 16040
–varieties, 5306
–Florida, 14337
–*Louisiana, 14597*
–South Carolina, 16985
–Texas, 12126

Vegetarianism, 8090

Vegetation dynamics
–New York, 19684

Vegetation surveys
–Nebraska, 13171

Vendors and purchasers
–*Oregon, 11968*
–California, 133, 15532
–Oregon, 11969

Venture capital
–*Pennsylvania, 2781*

Vertebrates, Fossil
–bibliography, 1818

Vetch
–Louisiana, 17608

Veterans
–education
–directories
–Missouri, 7647
–Nebraska, 19559
–information services
–*directories*
–Arkansas, 8653
–Nebraska, 5813
–employment
–New Jersey, 2401
–*loans*
–California, 10459-10460
–Texas, 20236-20239
–*medical care*
–Virginia, 3045
–services for
–directories
–California, 18880
–*Nebraska, 3958*
–Virginia, 1568
–history
–Oklahoma, 2669
–California, 12434
–*Idaho, 12649*
–Mississippi, 17811
–New Jersey, 7805
–*Oklahoma, 2657*
–Pennsylvania, 8272
–Wisconsin, 4911
–taxation
–Oregon, 19899
–*Alabama, 4927*
–California, 10457-10458
–Georgia, 14384
–*Iowa, 14502*
–Michigan, 686, 5599
–*Minnesota, 9365*
–New Jersey, 4054-4056
–New York, 5994
–*Oregon, 4463*
–Pennsylvania, 11985
–South Carolina, 12046
–Texas, 1491, 10082
–Virginia, 3044
–*West Virginia, 10156*
–Wisconsin, 1694, 20334

Veterinarians
–legal status, laws, etc.
–*California, 1803*

Veterinary medicine
–*Arkansas, 7080*
–California, 15518
–*Minnesota, 7540*
–New Hampshire, 9510
–North Carolina, 16598, 18076
–*Pennsylvania, 6382*

Veto
–Maryland, 17676
–*Pennsylvania, 2760*
–Texas, 1433
–Wisconsin, 3096

Victims of crimes
–congresses
–Massachusetts, 19423
–handbooks, manuals, etc.
–Ohio, 11849
–services for
–Texas, 20221
–Arkansas, 3138
–Colorado, 261
–Connecticut, 10604
–Kentucky, 12831
–*Louisiana, 17606*
–Michigan, 13004
–Minnesota, 2281, 3775, 7550
–Montana, 17889
–Northern Mariana Islands, 19794
–*Oklahoma, 18302*
–South Carolina, 8327
–Utah, 20256

Video display terminals, 854, 11625
–health aspects, 1194

Video games
–*New Jersey, 4096*

Video recordings
–*production and direction*
–directories
–*New Mexico, 9617*

Video tapes
–*catalogs, 9550, 12381, 17026, 17211,* 19356

Views, 11128

Villages
–Alaska, 12362

Vineyards, *13995, 15419*
–statistics
–*New York, 4154*

Vinyl chloride, 18897

Violent crimes
–Illinois, 1952
–Kentucky, 19254
–Massachusetts, 19413
–*Minnesota, 7568, 9335*

Virtual storage (Computer science), 12691

Vision
–*testing, 10532*

Visitation rights (Domestic relations)
–Alaska, 10283
–New Jersey, 7720, 13212

Vital statistics
–tables
–*Virginia, 15394*
–Alabama, 10200
–American Samoa, 8628
–Arizona, 10325
–Arkansas, 7068
–*California, 10479*
–Florida, 5179
–Guam, 7237
–Idaho, 10695
–Illinois, 17517

Vital statistics (cont.)
--Iowa, 19180
--Kentucky, 9067
--*Massachusetts, 3575, 16198-16199, 19398*
--Michigan, 2250, 16287
--Minnesota, 7549
--Mississippi, 763, 3887
--Missouri, 5722
--*Nebraska, 19557*
--New Hampshire, 13195
--New Jersey, 16483
--*New York, 899, 16556*
--North Dakota, 18262
--Oklahoma, 2668
--Oregon, 8192
--Pennsylvania, 12003
--*Rhode Island, 9917*
--South Carolina, 9943, 19959
--South Dakota, 2898, 6571
--*Tennessee, 2913, 12107*
--Texas, 8381
--Utah, 13920
--Vermont, 10101
--Virginia, 1525, 13946
--*Washington, 4897*
--West Virginia, 10158

Vitamins in animal nutrition, 1905

Vitamins in human nutrition, 4350

Vocational education, 7360-7361, 11452, 13578, 17450
--computer-assisted instruction
--*Pennsylvania, 15148*
--directories
--Minnesota, 3860
--*New Hampshire, 7715*
--New Jersey, 7789
--New York, 6036
--evaluation
--Delaware, 15681-15682, 15684-15685
--Massachusetts
--Boston, 12968
--finance
--Massachusetts, 19403
--Oklahoma, 9813, 18323
--law and legislation
--Oklahoma, 4410
--outlines, syllabi, etc., 1323-1325, 4236, 7893, 9153, 9665, 18091-18092, 20174-20175
--catalogs, 7362
--planning
--Florida, 7184
--Louisiana, 9157
--*Massachusetts, 17713*
--Michigan, 5600
--Mississippi, 5660
--Missouri, 7638
--New Hampshire, 14919
--*New Jersey, 14940*
--North Carolina, 11764
--Pennsylvania, 18450
--Texas, 13891
--standards
--*Florida, 10639*
--statistics
--Kentucky, 19242
--*Montana, 19521*
--Pennsylvania, 4586, 9872
--video catalogs, 4407, 19846
--*Arkansas, 8657*
--Colorado, 15574, 18919
--Florida, 7183, 10621, 14339, 17451-17452
--Idaho, 419, 1934, 17502-17503
--Kentucky, 2062, 7345, 12836, 16057, 17585
--*Louisiana, 2084-2085, 5372-5373, 9154, 9156*
--Maryland, 2140, 11199, 11203, 14659
--Michigan, 7536
--Minnesota, 711, 11357
--Missouri, 5688
--*Montana, 19534*
--Nebraska, 5789
--New Hampshire, 4047, 9511
--*New Jersey, 4071, 5941*
--New Mexico, 13270
--North Carolina, 4250, 4298, 7979
--Ohio, 13511
--Oklahoma, 13579-13580, 16756, 18324-18326
--Oregon, 1179-1180
--Puerto Rico, 6458-6460
--*South Carolina, 4683, 12040, 15258, 17034*
--Texas, 1418, 20156
--*Virginia, 6668-6669, 8454, 17137*
--Wyoming, 10190

Vocational education students
--Texas, 20180

Vocational guidance, 9652, 9804, 17018, 17602, 19964
--*bibliography, 10889*
--handbooks, manuals, etc., 12895-12896
--Maryland
--Towson, 2151-2153
--information services
--directories
--United States, 2463
--Alaska, 4938
--*Louisiana, 9168*
--Maine, 7418-7419
--Massachusetts, 11225
--Minnesota, 14790
--Missouri, 9425, 11387
--*Nebraska, 11512-11515, 13152-13153*
--Nevada, 13193
--New Mexico, 7821
--North Dakota, 2595
--Oklahoma, 4408, 6307, 18324
--*Pennsylvania, 4547*
--Puerto Rico, 4645
--Vermont, 15387

Vocational rehabilitation, 18852
--directories
--Missouri, 7647
--handbooks, manuals, etc.
--*Maine, 588*
--planning
--Guam, 14387
--Idaho, 12650-12651, 17497
--Kentucky, 5336
--*research, 90*
--technological innovations
--addresses, essays, lectures, 89
--*Alaska, 8564*
--Illinois, 452, 10800, 17518
--Kentucky, 544, 2056, 14569
--Louisiana, 569-570, 2074, 7375, 12844, 14591
--*Nebraska, 11516*
--New Jersey, 11635
--New York, 979, 19688
--*Oregon, 2726, 18432, 18435*
--Pennsylvania, 18504
--South Carolina, 12066, 15289
--Texas, 13900
--Utah, 10093
--*Wisconsin, 17225*

Vocational school graduates
--*New Hampshire, 4025*

Vocational school students
--handbooks, manuals, etc.
--Oklahoma
--*Spiro, 4409*
--Oklahoma, 9805

Vocational teachers
--certification
--*Kentucky, 3372*
--Louisiana, 2083
--evaluation
--*Kentucky, 556*
--in-service training
--Texas, 20193-20197

Vocational training
--*Hawaii, 12617*

Volcanic ash, tuff, etc.
--Akutan Island, 8573

Voles
--radiography, 3852

Voluntarism, 1654
--awards
--*New Jersey, 7791-7792*
--economic aspects
--Arkansas, 116
--library resource
--directories, 1653
--Illinois, 19101

Volunteer workers in corrections
--*handbooks, manuals, etc.*
--North Carolina, 13356

Volunteer workers in criminal justice administration
--*handbooks, manuals, etc.*
--North Carolina, 13356

Volunteer workers in libraries
--handbooks, manuals, etc.
--*North Carolina, 2502*

Volunteer workers in social service
--*handbooks, manuals, etc.*
--Oregon, 2688
--Illinois, 459

Volunteerism, 14532

Volunteers
--Iowa, 15969, 19178

Vomiting in children, 18593

Voters, Registration of
--statistics
--North Carolina, 7980, 16682
--Arkansas, 92
--California, 5021, 12468
--South Dakota, 2912
--Virginia, 6713

Voting
--handbooks, manuals, etc.
--Illinois, 5245-5247
--Oregon, 13622
--Texas, 15350
--statistics
--Florida, 14348
--Illinois, 15937
--Virginia, 3067
--Idaho, 5222
--Oregon, 4468, 15126
--Rhode Island, 15206, 16949
--South Carolina, 4685

Wagers
--New York, 16589

Wages
--automobile mechanics
--New York
--New York City, 18029
--barbers
--New York
--New York City, 16558
--beauty operators
--New York
--New York City, 16558
--construction workers
--Maine, 17648
--effect of education on
--addresses, essays, lectures, 13070
--law and legislation
--Alaska, 10294
--Oklahoma, 6298
--metal-workers
--New York
--New York City, 18030
--minimum wage
--Oklahoma, 6289
--Oregon, 18372
--statistics
-- Utah, 8433
--Arizona, 4986
--Indiana, 3300-3301, 19144
--Iowa, 12713
--Kentucky, 9039
--Louisiana, 3408
--Maine, 3416, 11118, 12867
--Minnesota, 719, 13054, 14754
--Missouri, 9413-9414, 19503
--Christian County, 19504
--Greene County, 19504
--Stone County, 9415
--Taney County, 9415
--Nebraska, 809, 5800, 11447, 11492, 16426
--New Hampshire, 9526-9527, 17930-17931
--New Jersey, 7757, 16487
--New Mexico, 886, 11653-11654, 11656
--Albuquerque, 11651
--Las Cruces, 11652
--Santa Fe, 11655
--New York, 11690-11699, 14980
--New York
--New York City, 19648
--New York, 19647, 19649
--North Dakota, 6189, 11833
--Pennsylvania, 1250
--South Carolina, 17031
--South Dakota, 2906
--Tennessee, 12125, 17084
--Virginia, 13970, 17169, 17192
--Wyoming, 10183
--Alaska, 12331
--California, 3157
--Connecticut, 1849
--Florida, 1900
--Iowa
--Adams County, 10985
--Audubon County, 10986
--Bremer County, 515
--Davis County, 516
--Decatur County, 12751
--Floyd County, 10987
--Hamilton County, 12752
--Hancock County, 9029
--Henry County, 17557
--Linn County, 12750
--Mitchell County, 517
--Muscatine County, 514
--Ringgold County, 518
--Shelby County, 12753
--Van Buren County, 519
--Wapello County, 3337
--Washington County, 12754
--Michigan, 13011
--Minnesota, 3696
--Mississippi, 16359
--Missouri, 2310-2313, 13090-13091, 17856
--Montana, 3930
--Nevada, 16454
--New Jersey, 5919
--New Mexico
--Albuquerque, 11650, 17999
--North Carolina, 11780
--North Dakota
--Fargo, 6188
--Grafton, 11832
--Minot, 18242
--Rolette County, 1120
--Williston, 4324, 18243
--Oklahoma, 2660, 6293, 16762
--Tulsa, 2661
--Oregon, 1221, 11941, 15130
--Pennsylvania, 6397
--United States, 4111

Walking, 6941
--North Dakota, 13438
--Oregon, 4516

Walleye (Fish)
--Minnesota, 741, 5641, 16325-16326

Walnut, 13126
--diseases and pests, 17219

Walruses
--Alaska
--Togiak, 14057

War, 8161, 10927, 13498, 15282

Warehouse receipts
--Illinois, 19114

Warranty
--law and legislation
--New Jersey, 4082
--Ohio, 13506

Wasps, 12269, 17740

Waste disposal in the ground, 10095, 18766-18769
--Illinois, 10880

Waste disposal in the ocean, 8605
--New Jersey, 873

Waste paper
--recycling, 9772, 11425, 12850
--directories
--Illinois, 10861
--handbooks, manuals, etc.
--Arkansas, 12378
--Illinois, 19108

Waste spills
--Illinois, 10840

Water
--aeration
--Massachusetts, 12978
--New York, 12978
--dissolved oxygen
--mathematical models, 12167
--distribution, 746
--management
--New Mexico, 14973
--Pennsylvania, 10197
--nitrogen content
--Minnesota, 14783
--pesticide content
--Connecticut, 14297
--phosphorus content
--Charlotte Harbor, 5155
--pollution, 630, 17974, 19120
--economic aspects, 17214
--maps
--Mississippi River, 11361
--measurement, 14800
--outlines, syllabi, etc.
--New Jersey, 4062
--statistics
--Louisiana, 9085
--study and teaching (elementary), 10833
--Alaska, 10218-10219

Water (cont.)
--Chesapeake Bay, 3536
--Chesapeake Bay Watershed (Md. and Va.), 12946
--Gulf of Maine, 11159
--Illinois, 469, 1980, 10827, 19091
--Big Muddy River, 5236
--Indiana, 5264
--Iowa, 15995
--Kansas
--Shawnee County, 523
--Louisiana, 564
--Maryland, 16195, 19385
--Michigan, 5561, 19444
--Minnesota, 13064, 14784, 19460
--Nebraska
--Hildreth, 4005
--Wilcox, 4005
--New Hampshire
--Mendums Pond, 19582
--Souhegan River, 5908
--North Carolina, 19728-19729
--Wake County, 19731
--Oklahoma, 1156
--South Carolina
--Lake Bowen, 18535, 18545
--Lake Hartwell, 6569
--Virginia, 6942, 12205
--Washington
--Barrett Creek, 3091
--Trout Creek, 3091
--Wisconsin, 4910, 17241-17242
--purification, 19786
--oxidation, 18693-18694
--South Dakota
--Minnehaha County, 15296

Water, Underground, 4882, 6840, 8607, 8610-8612, 8618-8619, 10177, 15253, 16693
--artificial recharge, 4121, 16516
--Florida, 12605
--Dade County, 10664
--Wisconsin, 10176
--bibliography
--Illinois, 10887
--computer simulation
--Arkansas
--Union County, 10346
--Florida
--Broward County, 14359
--maps
--Arizona, 7059
--Idaho, 10715-10716, 12646
--Louisiana, 566
--Montana
--Wolf Point quadrangle, 9452
--Ohio
--Greene County, 16732
--Guernsey County, 11862
--Hocking County, 11863
--Oregon, 10716
--mathematical models, 16343
--Illinois, 10897
--Texas, 20204
--pollution, 892, 7936, 9697-9698, 9704, 10150, 16692, 18143, 19634
--handbooks, manuals, etc.
--Texas, 15347, 18675
--mathematical models, 6568
--Alaska, 8613, 8617
--Arkansas
--Fayetteville, 17354
--Cape Cod, 5467
--Colorado, 15589
--Connecticut, 7157, 14297
--Florida
--Dade County, 12586
--Idaho, 7265, 10712, 15875, 19016
--Illinois, 445, 3282, 10845, 19121
--Rockford, 14446
--Iowa, 2025
--Kansas, 9034
--Louisiana, 2080
--Maine, 16153
--Michigan, 13034
--Minnesota, 7553, 14769, 14783, 16291
--Nebraska, 5853
--Hildreth, 4005
--Wilcox, 4005
--New Jersey, 853, 2403
--Ocean County, 7741
--New Mexico
--Rio Grande Valley, 890
--North Carolina, 9690, 9693
--Wake County, 19731
--Northeastern States, 1838
--Ohio
--Ashtabula County, 4381
--Lake County, 16730
--Portage County, 6263
--Ross County, 16731
--Stark County, 6264
--Oregon, 4432
--Pennsylvania, 4560
--South Carolina, 13771
--South Dakota, 10013
--Virginia, 1587, 3075, 17174
--Washington, 1666
--simulation methods
--New Mexico, 16523
--sodium content
--Massachusetts, 11297
--testing, 8627
--Alabama, 3109, 8554
--Calhoun County, 15468
--Limestone County, 12
--Alaska, 1725, 8614
--Arizona, 12368, 14095
--Arkansas, 7373, 17348
--California, 10465
--Coachella Valley, 18900
--Los Angeles County, 1793, 3160
--San Joaquin Valley, 10466
--Sutter County, 10464
--Colorado, 10579
--Connecticut
--Redding, 5141
--Wilton, 5141
--Delaware, 15663
--Florida, 1903
--Georgia, 380
--Idaho, 7254
--Illinois, 10895, 10899, 14465
--Marshall County, 10898
--Mason County, 14464
--McLean County, 19122
--Tazewell County, 19122
--Indiana, 15952-15953, 19150
--Iowa, 12717, 19179
--Clayton County, 12718
--Kansas, 7340
--Louisiana, 7373
--Massachusetts, 9252, 11231, 11297
--Minnesota, 721-722, 727, 2272, 3701, 13058-13059, 17787
--Mississippi, 3900
--Missouri, 17858
--Nebraska, 17915
--Antelope County, 3990
--Knox County, 3990
--Pierce County, 3990
--Nevada
--Las Vegas Valley, 2363
--New Jersey, 7740, 9561
--Bergen County, 19591
--Middlesex County, 9557
--Monmouth County, 9557
--New Mexico, 7822-7823
--Socorro County, 4128
--New York
--Rockland County, 19591
--North Carolina, 1029, 16601
--Ohio
--Drake County, 15061
--Oklahoma, 16830
--Puerto Rico, 1271
--South Carolina
--Pinewood, 18617
--South Dakota, 12087
--Minnehaha County, 15296
--Susquehanna River Basin, 15462
--Texas, 2993, 10065, 13915, 20213
--Erath County, 2992
--Haskell County, 20187
--Knox County, 20187
--Stonewall County, 20187
--United States, 14465
--Utah, 1499, 8431
--Davis County, 8430
--Virginia, 17199
--Wyoming, 18804

Water balance (Hydrology)
--Virginia, 17199

Water bloom, 11080

Water conservation, 8179, 13162, 18574
--directories
--Texas, 8406, 10063
--planning
--South Dakota, 12098
--Michigan, 5542
--Minnesota, 3651, 3740
--Nebraska, 13151
--North Carolina
--Durham, 15030
--South Carolina, 12049

Water conservation projects
--atlases
--Florida, 14360
--Florida, 7222

Water consumption
--mathematical models, 16343
--Florida, 18993
--Georgia, 381
--Great Lakes, 12285
--Indiana, 19152
--Kansas, 12795
--Nevada, 16451
---Las Vegas Valley, 2363
--New Mexico, 4120, 19635
--South Dakota, 2911

Water districts
--directories
---Illinois, 17511
---Oregon, 13644
--finance
---Delaware, 15701
--rates, 14237
---Tennessee, 15323
--Nebraska, 3959

Water heaters
--Idaho, 411

Water hyacinth, 376

Water purification, 15029

Water quality, 1901, 1904, 9696, 9703, 15636, 15664, 16043, 16516, 19766
--bibliography, 12878
---Idaho
----Rock Creek, 7262
--congresses, 765
--maps
---Louisiana
----Barataria Basin, 9096
--standards
---Connecticut, 12544
---Idaho, 10719
---New Jersey, 7740
--statistics
---California, 15542
---Hawaii
----Oahu, 19005
---New York, 19639
--testing
---directories
----Kansas, 16021
--Alabama
---Colbert County, 13
--Alaska, 10305
---Kenai River, 14064
---Sawmill Cove, 4937
---Silver Bay, 4937
--Arizona, 12368, 14095
--California, 10465
---Delta Region, 15544
---Sacramento-San Joaquin Delta, 10519
---San Joaquin Valley, 149
--Chesapeake Bay, 2148, 6758, 12201, 18741
--Colorado, 10524, 12478, 12532
--Florida
---Cape Coral, 5156
--Georgia, 380
--Idaho
---Cascade Reservoir, 12648
---Jefferson County, 3242
---Madison County, 3242
---Teton County, 3242
--Illinois, 19091
--Iowa
---Clayton County, 7318
--Kansas, 11380
--Kentucky, 7355
--Louisiana, 9120
--Maine, 16139
--Massachusetts, 3584, 14691
---Natty Pond Brook, 14690
--Michigan, 5561
--Minnesota, 721, 727, 3788, 3799, 3829
---Birch Lake, 3843
---Caribou Lake, 3837
---Coon Lake, 3844
---Fulda Lakes, 3845
--Missouri, 11380, 17858
---Henry County, 2320
--Nebraska
---Antelope County, 3990
---Knox County, 3990
---Pierce County, 3990
--Neches River, 6628
--New Hampshire, 11616
---Webster Lake, 848
--New Jersey, 13218-13219
---Navesink River, 2395
---Shrewsbury River, 2395
--New Mexico, 2427
--North Carolina, 9688
---Lake Raleigh, 19732
--Oklahoma, 11892
--Pamlico Sound, 4211
--South Dakota, 19988
--Susquehanna River Basin, 8538-8539
--Texas, 13915
---East Amarillo Creek, 3007
---Erath County, 2992
---Haskell County, 20187
---Knox County, 20187
---Nolan River, 6626
---Plum Creek, 6627
---Stonewall County, 20187
--Virginia, 12221
---Warren County, 1518
--Washington, 20308
--West Virginia, 1681
---Jefferson County, 10153
--Wisconsin
---Sawyer County, 14018
--Wyoming, 6984, 10192

Water quality management, 757, 4882, 5300-5302, 7909, 10177, 17943, 18748
--finance
---Maryland, 3561
--handbooks, manuals, etc.
---Florida, 14368
---Illinois, 10773
--planning
---Arkansas, 10336, 17344
---Idaho, 7265
--Alaska, 17293
--Arkansas, 17358
--Colorado, 5119
--Connecticut, 12301
--Delaware, 8862
--Idaho, 3248, 3250-3254
---Valley County, 3249
--Illinois, 1979, 10831, 17522
--Indiana, 5264
--Iowa, 19179
--Maryland, 9239, 14663
--Michigan, 19444
--Minnesota, 9317
--New Jersey, 853, 2394, 12301
--New York, 12301
--North Carolina, 19699
--Ohio, 18283
--Pennsylvania, 10197
--Puget Sound, 17209
--South Dakota, 13796
--Texas, 4810
--United States, 12295
--Vermont, 20272
--Virginia, 1587

Water resources development, 19421, 20304
--abstracts
---Virginia, 1665, 18751
--audio-visual aids
---catalogs, 6957
--citizen participation
---North Carolina, 6081
--congresses, 16518
--data bases
---Nevada, 13185
--directories
---Maryland, 19376
--environmental aspects
---Montana, 5741, 7653
--finance
---California, 12431
---Colorado, 14234
---Idaho, 19035
---North Dakota, 8043
---South Dakota, 4718
---Virginia, 8490
--information services
---directories, 1467
--law and legislation
---Illinois, 3285
--planning
---Kansas, 3352, 9038, 14549
---Minnesota, 3652
---Montana, 13133
---New Hampshire, 9538-9539
--research
---directories
----California, 18915
---Louisiana
----Baton Rouge, 9144
--Alabama, 8555
--Arkansas
---Arkansas River Basin, 16828
--Bangladesh, 20220
--Big Blue River Basin, 15459, 17268
--California, 10463, 15542, 17382, 18881
---El Dorado County, 15543
--Colorado, 10601
--Colorado River, 12304
--Florida, 14343
--Idaho, 17498

Water resources development (cont.)
--Illinois, 14447, 14465
--India, 20220
--Indiana, 3310, 5264
--Iowa, 12724
--Massachusetts, 9252, 11232, 11302
--Montana, 9457, 11414
--Nebraska, 3959, 5854
--Nepal, 20220
--New Mexico, 4127
--New York
--Long Island, 4189
--North Carolina, 6174, 16635
--North Dakota, 15052, 18263, 19752, 19754
--Ohio, 18283
--Oklahoma
--Arkansas River Basin, 16828
--Oregon
--Sandy Basin, 11974
--Republican River Basin, 3103
--Sabine River, 14034
--South Carolina, 12067
--South Dakota, 8347
--Yankton County, 12090
--Susquehanna River Basin, 15463
--United States, 14465
--Utah, 3017, 10086
--Bear River Basin, 20248
--Virginia, 17197
--West (United States), 14036
--West Virginia, 10167
--Wyoming, 10191

Water reuse
--California, 3177
--Florida, 5180

Water-rights, 4129
--Illinois, 14465
--Montana, 801, 14841, 16417
--Nebraska, 3959
--New Hampshire, 9537
--North Carolina, 16635
--Oregon, 18433
--South Dakota, 2910
--United States, 14465

Water-storage
--California, 1791, 1808, 12458
--Florida, 362

Water-supply, 1906, 4129, 15636
--bibliography
--California, 12430
--computer simulation
--Arkansas
--Union County, 10346
--costs, 10669, 10673-10674
--finance
--Alaska, 15479
--California, 12431
--maps
--Massachusetts, 639
--planning
--Rhode Island, 12018
--statistics
--California, 15542
--New York, 19639
--Alabama, 8555
--Calhoun County, 15468
--Limestone County, 12
--Alaska, 1725
--Arkansas, 7373
--California, 1792, 1808, 10461-10462, 12458, 14182
--El Dorado County, 15543
--Los Angeles County, 1793, 3160
--Florida, 14343, 18993
--Georgia, 380, 12610
--Idaho, 400
--Illinois, 10826, 10899, 19086
--Marshall County, 10898
--Iowa, 12717, 12724
--Kansas, 7340, 19225
--Kentucky, 552
--Louisiana, 7373
--Massachusetts, 9252, 11232
--Minnesota, 2272, 3802, 13058, 13062-13063, 17787
--Montana, 794, 14842
--Nebraska, 17915
--Nevada, 16451
--New Jersey, 9597
--New Mexico
--Socorro County, 4128
--New York
--Long Island, 4189
--North Carolina, 9673
--North Dakota, 4355
--Oregon, 1231
--Puerto Rico, 1271
--Sabine River, 14034
--South Carolina, 12067
--Susquehanna River Basin, 8537, 15462-15463
--Texas, 10065, 12162
--Utah, 8431, 10086
--Sevier River Basin, 3018
--West (United States), 300
--West Virginia
--Jefferson County, 10153
--Wisconsin
--Sawyer County, 14018

Water-supply, industrial
--New Jersey
--Middlesex County, 9557
--Monmouth County, 9557

Water table
--Alabama, 8554
--Arkansas, 17348
--California
--San Joaquin Valley, 10466
--Sutter County, 10464
--Colorado, 10579
--Massachusetts, 11231
--Minnesota, 722
--Nevada
--Las Vegas Valley, 2363
--New Mexico, 7822-7823
--North Carolina, 16601
--Wyoming, 18804

Water use, 18189
--statistics
--Kansas, 2037, 12795-12796
--Louisiana, 9097
--North Dakota, 8110
--South Carolina, 6567, 9982, 13790
--Florida, 5181
--Great Lakes, 12285
--Idaho, 12647
--Kansas, 19225
--New York, 13285
--North Dakota, 4355
--South Carolina, 4700-4701
--South Dakota, 2911

Water vapor, Atmospheric
--Sierra Nevada, 138

Water waves
--Illinois, 8991

Water withdrawals
--computer simulation
--Arkansas
--Union County, 10346
--Minnesota, 3701
--New Jersey
--Middlesex County, 9557
--Monmouth County, 9557
--Utah
--Davis County, 8430

Waterfalls
--South Carolina, 18634

Waterfowl
--feeding and feeds, 9741
--migration
--Wisconsin, 3095
--research
--Colorado, 15611
--statistics
--South Carolina, 18633
--North Dakota, 9745

Waterfowl management
--Chesapeake Bay, 2148
--Idaho, 1924, 10701
--Nebraska, 13174
--Oklahoma, 18339-18340
--Texas, 2977

Waterfowl shooting
--California, 7091
--Kentucky, 12810, 14567
--Nebraska, 11568
--Utah, 4817

Watershed management
--atlases
--Carson River, 8680
--Walker River, 18882
--California
--Lake Tahoe Basin, 10369
--Colorado River, 12304
--Massachusetts, 9241, 14674

Watershed management (cont.)
--North Carolina
--Johnston County, 11778
--Wake County, 11778
--Oregon, 8215
--San Joaquin River, 10513
--Susquehanna River Basin, 8537
--Texas, 12149
--Vermont
--Deerfield River, 15392

Waterways
--Great Lakes, 725

Waterworks
--finance
--Maryland, 12955
--standards
--Massachusetts, 5468
--Maryland, 2154, 14669
--Massachusetts, 3629
--North Carolina, 9673, 15008
--Virginia, 6752, 20287

Weapons
--law and legislation
--California, 14198

Weather
--bibliography, 8791
--statistics
--Alaska, 14086
--North Dakota, 8091
--Oklahoma, 18288
--South Carolina, 13729

Weather control
--South Carolina, 1350-1351

Weed control, 15998

Weeds, 13399
--control, 748, 752, 755, 1749-1751, 2028, 2579, 4335, 7946, 15431, 16986
--environmental aspects
--Montana, 3927, 16385
--Iowa, 2029
--Louisiana, 9140
--North Carolina, 4284

Weights and measures, 18547
--Arkansas, 98
--Indiana, 7302
--Michigan, 7511
--New Hampshire, 14920

Welding, 9006
--law and legislation
--Oklahoma, 6297

Welfare recipients
--employment
--Alaska, 10264, 15489
--California, 10517-10518
--Connecticut, 7159, 12553-12554
--Illinois, 10794
--Iowa, 20342
--Minnesota, 3682
--New Mexico, 2420-2422
--Ohio, 8116-8117
--Texas, 20198, 20200
--Wisconsin, 14013
--Connecticut, 5144
--Iowa, 15967
--Massachusetts, 2177
--Minnesota, 712, 3778
--Oregon, 19884
--Virginia, 6657

Well drillers
--California, 145

Wellheads
--New Jersey, 853

Wells, 6357, 8076, 16038
--analysis, 19120
--law and legislation
--California, 10487
--standards
--California, 10465
--Illinois, 445
--Maine, 16153
--Maryland
--Somerset County, 11171
--Massachusetts, 14691
--Minnesota, 2272, 13058-13059, 17787, 19460
--New Jersey, 13218
--New York, 18028
--North Dakota, 8078-8079
--Oklahoma, 16830

Western hognose snake, 13474

Wetland conservation, 6653, 17198, 18752, 19915
--handbooks, manuals, etc.
--Connecticut, 1855, 18972
--Michigan, 5541
--planning
--Louisiana, 17616
--study and teaching, 9098
--Florida, 361
--Iowa, 3336
--Minnesota, 2279
--Oregon, 19914
--Texas, 2977, 2981
--Washington, 12230
--Wisconsin
--Chippewa County, 17222
--Dodge County, 10172
--Marathon County, 20321

Wetland ecology
--Alaska, 7040
--Connecticut, 14320
--Virginia, 18740

Wetland fauna
--Illinois, 1978

Wetlands, 19499
--economic aspects, 16346
--Maine, 606, 11133
--North Carolina, 2482
--North Dakota, 2577
--Oregon, 18409
--Pennsylvania, 13693-13694
--South Carolina, 2877, 18635, 19954
--Southern States, 10675

Whaling
--economic aspects
--North Atlantic Ocean, 11675
--history
--North Carolina, 13344

Wheat, 3135, 7922, 12213, 13990, 14411, 14531, 15867, 16403
--diseases and pests, 14514, 16042
--North Dakota, 8093
--South Carolina, 6509
--fertilizers, 10526
--Colorado, 8740
--North Dakota, 8061
--varieties
--Louisiana, 5359
--Montana, 11417
--North Dakota, 4309, 8009
--Oregon, 19916
--Idaho, 7257
--Kansas, 14520
--Louisiana, 17608
--Middle West, 19791-19792
--Missouri, 11370
--Montana, 14838
--North Dakota, 2582, 18231
--Oregon, 4522

Wheat trade
--economic aspects
--Kansas, 14545-14546
--North Dakota, 18250
--Washington, 3080
--Australia, 2671
--Canada, 2671
--Idaho, 15890
--Oregon, 4522
--United States, 2671, 13074

Wheat-scab, 6899

Whistle blowing
--law and legislation
--California, 15568

White collar workers
--statistics
--Nebraska, 809

White crappie
--Oregon, 1216

White pine
--diseases and pests, 14609

White-tailed deer
--feeding and feeds
--Oklahoma, 19854
--Florida, 10650
--Idaho, 10697
--North Carolina, 16651
--North Dakota, 2563
--Oklahoma, 18329

Whitefishes
--quality, 8563

Wholesale trade, 16005
--directories
--Massachusetts, 3579

Wild and scenic rivers
--handbooks, manuals, etc.
--South Carolina, 8331
--Pennsylvania, 13672

Wild boar
--North Carolina, 1013

Wild flowers, 13399
--Missouri, 5695

Wild rice
--research
--addresses, essays, lectures
--Minnesota, 13043

Wild turkeys
--Louisiana, 2070
--Nebraska, 5857, 11569-11570, 13172
--New Mexico, 4104
--North Dakota, 9743
--Oklahoma, 19851

Wilderness areas
--research
--directories
--California, 8723

Wildfires
--prevention and control, 212
--statistics
--California, 1788
--Pennsylvania, 16911

Wildlife as food, 14089

Wildlife attracting, 3019, 4382, 13146, 14805
--Delaware, 15662
--Florida, 5171, 12588
--Missouri, 3907
--North Dakota, 4346

Wildlife conservation
--video catalogs, 16759
--Nebraska, 11460
--New Mexico, 16508
--Oregon, 9830
--South Carolina, 1335-1336, 12069

Wildlife diseases
--Alaska, 8591
--Nebraska, 11571, 14902
--North Dakota, 8021, 9742

Wildlife habitat improvement
--handbooks, manuals, etc., 3020
--maps
--Oklahoma, 18331
--Alaska, 12352
--Columbia River Basin, 12303

Wildlife management
--bibliography, 19284
--congresses, 11575, 20345
--planning
--Alaska, 58
--Maine, 2097
--statistics
--Alaska, 10279
--vocational guidance
--Louisiana, 5351
--North Carolina, 2553
--Alaska, 8580, 8582-8583, 8588-8589, 8592-8593, 8595, 12322, 18839
--California, 12454
--Lake Tahoe Basin, 10369
--Florida, 8891, 10659, 12592, 14355
--Idaho, 8932, 10697-10700
--Indiana, 10935
--Iowa, 9011, 10948
--Maine, 14625
--Massachusetts, 16203
--Minnesota, 9317
--Missouri, 3926, 5671
--Nebraska, 830, 5758
--Nevada, 14909
--New Jersey, 9559
--North Dakota, 19745
--Ohio, 13533
--Texas, 17098
--Wyoming, 10187
--congress, 20347
--congresses, 8536

Wildlife management areas
--Florida, 10657, 12589
--Idaho, 12636, 12638
--Oklahoma, 18335-18338, 18341
--Oregon, 8227
--Pennsylvania, 6385

Wildlife pests
--Idaho, 12637

Wildlife refuges
--Alaska, 10227

Wildlife research, 3881
--Idaho, 19034
--Montana, 19556
--Nevada, 5866

Wills
--California, 12405
--Virginia, 6742

Wind erosion
--control, 11539

Windows, 18170

Wine and wine making, 4861, 4883, 4885, 6888
--Pennsylvania, 18490-18492

Wine and wine-making
--North Carolina, 2467

Wine industry
--Pennsylvania, 18487-18488

Wineries
--directories
--Missouri, 16364
--Missouri, 3919-3920

Winter flounder, 19333

Winter sports
--economic aspects
--North America, 10596
--Michigan, 5596
--Vermont, 4836

Winter wheat
--varieties
--New Mexico, 7807-7808

Wiretapping
--Colorado, 18947
--Illinois, 1943
--Maryland, 3458, 12900
--New Jersey, 11647

Withholding tax
--forms, 10587
--Colorado, 14226
--Massachusetts, 12977
--Michigan, 2232
--Oregon, 8207, 16888, 18405
--United States, 16870

Witnesses
--California, 10407

Wolfe, Thomas (1900-1938)
--criticism and interpretation, 11811

Wolverines
--Alaska, 8594

Wolves
--Alaska, 8593-8595, 18839

Women
--crimes against
--New Jersey, 17937, 19585
--economic conditions
--Minnesota, 14745
--employment, 1864, 10012
--exhibitions
--Nevada, 4018
--Connecticut, 1861-1862
--Maine, 17669
--Missouri, 16374
--South Carolina, 9957
--history
--20th century
--bibliography
--West (United States), 18013
--Maryland, 11201
--North Carolina, 19726
--legal status, laws, etc.
--Minnesota, 14745
--nutrition, 751

Women (cont.)
–services for
–directories
–Connecticut, 8837
–North Carolina, 7897
–Alaska, 15472, 17286
–New Jersey, 7763
–social aspects
–Delaware, 15700
–social conditions
–bibliography, 4124
–exhibitions
–Nevada, 4020
–California, 1771
–Minnesota, 3658-3659, 14745
–substance abuse
–Maine, 9200
–Kentucky, 14554, 16047
–Michigan, 14738-14739
–South Carolina, 12037

Women college administrators
–Texas, 20035

Women college students
–statistics
–Oregon, 9832
–Texas, 20035

Women college teachers
–history
–Pennsylvania, 6444
–statistics
–Oregon, 9832
–Texas, 20035

Women in education
–statistics
–Oregon, 9832

Women in engineering
–Virginia, 15402

Women in politics
–exhibitions
–Nevada, 4019
–Michigan, 16276
–North Dakota, 16232

Women in public life
–Michigan, 16276
–South Carolina, 16988

Women in science
–Virginia, 15402

Women in the civil service
–bibliography, 14993
–salaries, etc.
–Kentucky, 11034

Women lawyers
–Louisiana, 17636

Women legislators
–Florida, 1883
–New Jersey, 16491, 16493

Women mushers
–Alaska, 7008

Women-owned business enterprises
–directories
–Maine, 3434
–Massachusetts, 11295
–New York, 16575

Women poets, 20234

Women prisoners
–Illinois, 1965
–Oklahoma, 18308
–Virginia, 1537

Women scholars
–statistics
–Oregon, 9832

Women veterans
–New Jersey, 7722

Women's rights
–Iowa, 10942
–Maryland, 16166
–New Mexico, 11649
–Ohio, 15067
–Vermont, 8444

Women's shelters
–finance
–Minnesota, 3665

Women's studies
–Southern States, 7989

Wood borers, 1752

Wood-carving
–exhibitions, 1602, 9500

Wood duck
–addresses, essays, lectures, 3923

Wood frog, 13475

Wood-pulp industry
–North Carolina
–Raleigh, 2515

Wood waste
–Illinois, 5239
–Montana, 3931

Wood waste as mulch, soil conditioner, etc., 6874

Woody plants
–control, 8500

Worcester, Dean C. (1866-1924), 5597

Work and family
–New York, 13288

Work groups, 11559-11560

Work release of prisoners
–New Jersey, 19587

Workaholics, 12746

Workers' compensation, 4007, 5858
–directories
–Minnesota, 17766
–United States, 17766
–handbooks, manuals, etc.
–Idaho, 421
–law and legislation
–Arkansas, 15514
–Connecticut, 3197
–North Dakota, 8029
–statistics
–New York, 7860
–Oregon, 1199, 11935
–Arkansas, 10342
–California, 10383-10384, 10432
–Colorado, 17409
–Connecticut, 14312
–Florida, 11835
–Hawaii, 11835
–Idaho, 1930, 8950
–Illinois, 472, 17526
–Maine, 7392, 9181, 14614, 16135
–Maryland, 638, 11212
–Massachusetts, 13001
–Michigan, 11308
–Minnesota, 3697-3698, 19454
–Mississippi, 7626
–Montana, 5749, 9461, 16416
–Nebraska, 831, 9506-9507, 11573, 16432-16433
–Nevada, 11584
–New Jersey, 14936
–New Mexico, 4115
–New York, 979, 6045
–North Dakota, 9762, 11846, 19764
–Ohio, 11851
–Oklahoma, 2670, 4426
–Oregon, 2727, 4442-4443, 6332-6333, 6369, 8198, 11975, 16896, 18401, 18434
–Puerto Rico, 6466-6468
–Rhode Island, 12027, 15227
–South Carolina, 6546, 6570, 9978, 17029
–Texas, 2994, 13918
–Virginia, 6724, 18739

Working class
–statistics
–New York, 900
–Kentucky, 5339
–Mexico, 210
–New Hampshire, 11598
–New York, 16581
–Puerto Rico, 2793
–South Carolina, 6523

World War, 1939-1945
–aerial operations
–Japan, 17021
–exhibitions, 11577
–United States, 11517

World politics
–congresses
–Europe, 6625
–sources
–information services, 13570

Wounds and injuries
–prevention
–information services
–directories
–Massachusetts, 9276
–Massachusetts, 2221

Writs, 1781
–California, 10374, 10378,
-rays
–safety measures
–California, 15518

Yard waste, 14363, 17888

Yellowfin tuna
–Gulf of Mexico, 7376

Young adults
–life skills guides
–Rhode Island, 15200

Youth, 13499
–alcohol use
–prevention
–finance
–Illinois, 1955-1956
–study and teaching
–Minnesota, 11320
–Oregon, 16843, 18399
–statistics
–Illinois, 437
–South Dakota, 6579
–treatment
–finance
–Illinois, 1955-1956
–Oregon, 18399
–Connecticut, 12536
–New Jersey, 9558
–North Carolina, 9670
–Asheville, 7987
–North Dakota, 13436-13437
–Oklahoma, 13561, 16782
–Oregon, 18398
–Pennsylvania, 6412, 15169, 18493
–crimes against
–Idaho, 3255
–drug use, 15120
–prevention
–finance
–Illinois, 1955-1956
–study and teaching
–Minnesota, 11320
–Oregon, 16843, 18399
–statistics
–Illinois, 437
–South Dakota, 6579
–treatment
–finance
–Illinois, 1955-1956
–Oregon, 18399
–Connecticut, 12536
–New Jersey, 9558, 13215
–North Carolina, 9670
–Asheville, 7987
–North Dakota, 13436-13437
–Oklahoma, 13561, 16782
–Oregon, 18398
–Pennsylvania, 18493
–employment, 16868
–Minnesota, 2289
–New York, 11700-11701
–Pennsylvania, 9869, 19946
–Virginia, 6709
–Wisconsin, 6963
–health and hygiene
–statistics
–New Hampshire, 11593
–South Dakota, 12086
–Colorado, 5043
–Iowa, 10994
–Nebraska, 5850
–institutional care
–directories
–Oklahoma, 8153
–life skills guides, 14224
–Rhode Island, 15200
–services for
–directories
–Massachusetts, 5471
–Oklahoma, 1159
–North Carolina, 2554
–Oklahoma, 18289
–sexual behavior, 6795
–statistics
–New Hampshire, 11593
–South Dakota, 12086
–social conditions
–Minnesota, 3688
–substance abuse, 12737
–substance use
–statistics
–New Hampshire, 11593
–South Dakota, 12086
–treatment
–Washington, 12226-12227
–Minnesota, 11339
–Utah, 20259
–suicidal behavior, 4762, 4936
–statistics
–New Hampshire, 11593
–South Dakota, 12086
–Nebraska, 5852
–tobacco use
–statistics
–South Dakota, 12086
–Alaska, 14044
–Iowa, 19191
–Oklahoma, 13590
–Pennsylvania, 4549
–South Carolina, 12047

Zebra mussel, 15929
–Great Lakes, 8135
–Michigan, 5562
–North America, 11682

Zeranol, 9599

Zone of aeration
–mathematical models, 12165, 12167

Zoning
–handbooks, manuals, etc.
–Maryland
–Montgomery County, 2128
–Iowa, 10960-10961, 10975-10976, 10980, 12748
–Maryland, 3525
–Massachusetts, 11297
–Michigan, 13034
–North Carolina, 15028

Zoological gardens
–Minnesota
–Apple Valley, 5635

Zoology, Economic, 1154

Zoology
–research
–indexes, 5598

Zooplankton
–California
–Sacramento-San Joaquin Estuary, 12440
–Resurrection Bay, 12318

Zeolites
–Alabama, 15467

Zapodidae, Fossil, 17571

Zoysia
–North Carolina, 4285

☆ U.S. GOVERNMENT PRINTING OFFICE: 1993—301-927/90011

CHANGE OF ADDRESS FORM

NEW ADDRESS

NAME—FIRST, LAST

COMPANY NAME OR ADDITIONAL ADDRESS LINE

STREET ADDRESS

CITY | STATE | ZIP CODE

PLEASE PRINT OR TYPE

(or) COUNTRY

Mail this form to:

Superintendent of Documents
Government Printing Office SSOM
Washington, D.C. 20402

Attach last subscription
label here.

SUBSCRIPTION ORDER FORM

ENTER MY SUBSCRIPTION TO:

@ $ Domestic: @ $ Foreign.

NAME—FIRST, LAST

COMPANY NAME OR ADDITIONAL ADDRESS LINE

STREET ADDRESS

CITY | STATE | ZIP CODE

PLEASE PRINT OR TYPE

(or) COUNTRY

☐ Remittance enclosed (make checks payable to Superintendent of Documents)

☐ Charge to my Deposit Account No.....

MAIL ORDER FORM TO:
Superintendent of Documents
Government Printing Office
Washington, D.C. 20402

THE LIBRARY OF CONGRESS
WASHINGTON, DC 20540–4200

OFFICIAL BUSINESS
PENALTY FOR PRIVATE USE, $300

Third Class Bulk Rate

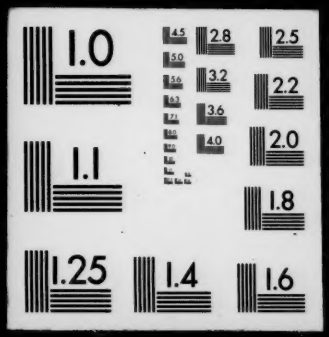
1.0
2.8
2.5
3.2
2.2
3.6
2.0
4.0
1.1
1.8
1.25
1.4
1.6